

City of Greenville SC

Springwood Cemetery







Interment Locator



Developed by City of Greenville GIS

The Interment Locator was created to assist in locating Interments within the Springwood Cemetery. This product was produced from the City's Geographic Information System (GIS) field inventory of markers and monuments, and is provided to the public in a digital format free of charge.

A SHORT HISTORY OF SPRINGWOOD	CONTACT INFORMATION
<p>1784 The original site of cemetery was land granted to John Timmons.</p> <p>1807 Land purchased by Chancellor Waddy Thompson.</p> <p>1812 First person buried was Waddy Thompson's mother-in-law Elizabeth Blackburn Williams.</p> <p>1817 Thompson sold land to Frances H. McLeod (charter member of Presbyterian Church of Greenville Courthouse).</p> <p>1829 Old Village Graveyard of Village Burying Ground land sold for \$1 to City Commission of Streets and Markets for "sole and exclusive use of a cemetery of graveyard, to be appropriated entirely as a repository for white persons".</p> <p>1872 Size of cemetery increased when Elford Cemetery was added as a result of the settlement of C. J. Elford's estate.</p> <p>1876 "Springwood Cemetery" was designed by architect, Godfrey L. Norman.</p> <p>1881 Cemetery gates and fencing installed.</p> <p>1892 The Confederate Memorial was dedicated. James Ligon served as the model for the statue created by C. F. Kohlrus. The monument originally stood in the middle of Main Street in front of the Ottaray Hotel, now the site of the Hyatt Regency.</p> <p>1898 The price of grave sites was six (6) for \$56.</p> <p>1924 The Confederate Monument moved to its present location to make way for the expansion of the downtown area and was rededicated</p>	<p style="text-align: center;">CEMETERY PHYSICAL ADDRESS</p> <p style="text-align: center;">400 N. Main Greenville, SC 29601</p> <p style="text-align: center;">MAILING ADDRESS</p> <p style="text-align: center;">City of Greenville Parks and Recreation Department (864) 467.4350 P.O. Box 2207 Greenville, SC 29602</p> <p style="text-align: center;">QUESTIONS ABOUT THIS PRODUCT</p> <p style="text-align: center;">City of Greenville GIS Division (864) 467-4544</p>

ADDITIONAL FACTS ABOUT SPRINGWOOD
<ul style="list-style-type: none">  There are an estimated 2,200 family plots with over 11,000 monuments.  It is unknown how many people are actually buried on site.  All grave sites are sold; however, sites are resold for \$2,500 or more.  A foreign place of birth is noted on at least sixty-seven (67) tombstones with eleven (11) countries being represented.

DISCLAIMER:

The Springwood Cemetery Interment Locator is a digital product of the City of Greenville, S.C. and provided free of charge to the public for individual use. Reasonable efforts have been made to ensure the accuracy of this product. The City of Greenville expressly disclaims responsibility for damages or liability that may arise from its use.

Copyright: The City of Greenville, SC (March 01, 2007)

TABLE OF CONTENTS

PAGE	CONTENTS
	Introduction
	Page Grid Overview Map
1 – 23	Grid Reference Maps
24 – 253	Interment Listing – Alphabetical

HOW TO USE THE INTERMENT LOCATOR

- 1) Locate the name of the deceased in the Interment Listing section.

For example, Willie L Abbott

Last Name, First	Death Date	Cemetery Sec/Lot	Page /Grid
ABBOTT, WILLIE L.....	1938-12-31	S64	20-B-3
ABERCROMBIE, BABY.....	1901-10-22	G465	6-D-4
ABERCROMBIE, FLORA G BRADLEY.....	1931-02-05	G465	6-D-4
ABERCROMBIE, JOHN GAINE....	1923-05-07	G465	6-D-4

Diagram annotations: A red arrow labeled '1' points to the first row. Two red arrows labeled '3' and '2' point to the 'Cemetery Sec/Lot' and 'Page /Grid' columns respectively.

- 2) Reference the Page/Grid information.

*Using the example of Willie L Abbott; Page/Grid **20-B-3***

Turn to Page **20** of the Grid Reference Maps, and locate the grid intersection of **B-3**

- 3) Reference the Cemetery Sec/Lot location.

*Using the example of Willie L Abbott; Page/Grid 20-B-3; Cemetery Sec/Lot **S64***

Within map grid B-3, locate lot **64** within Section **S** on the Grid Reference Map.

An important note to remember: If the desired name is located close to a page border, multiple page numbers may be listed for that name. A small amount of overlap on each page is there by design.

Reference Page

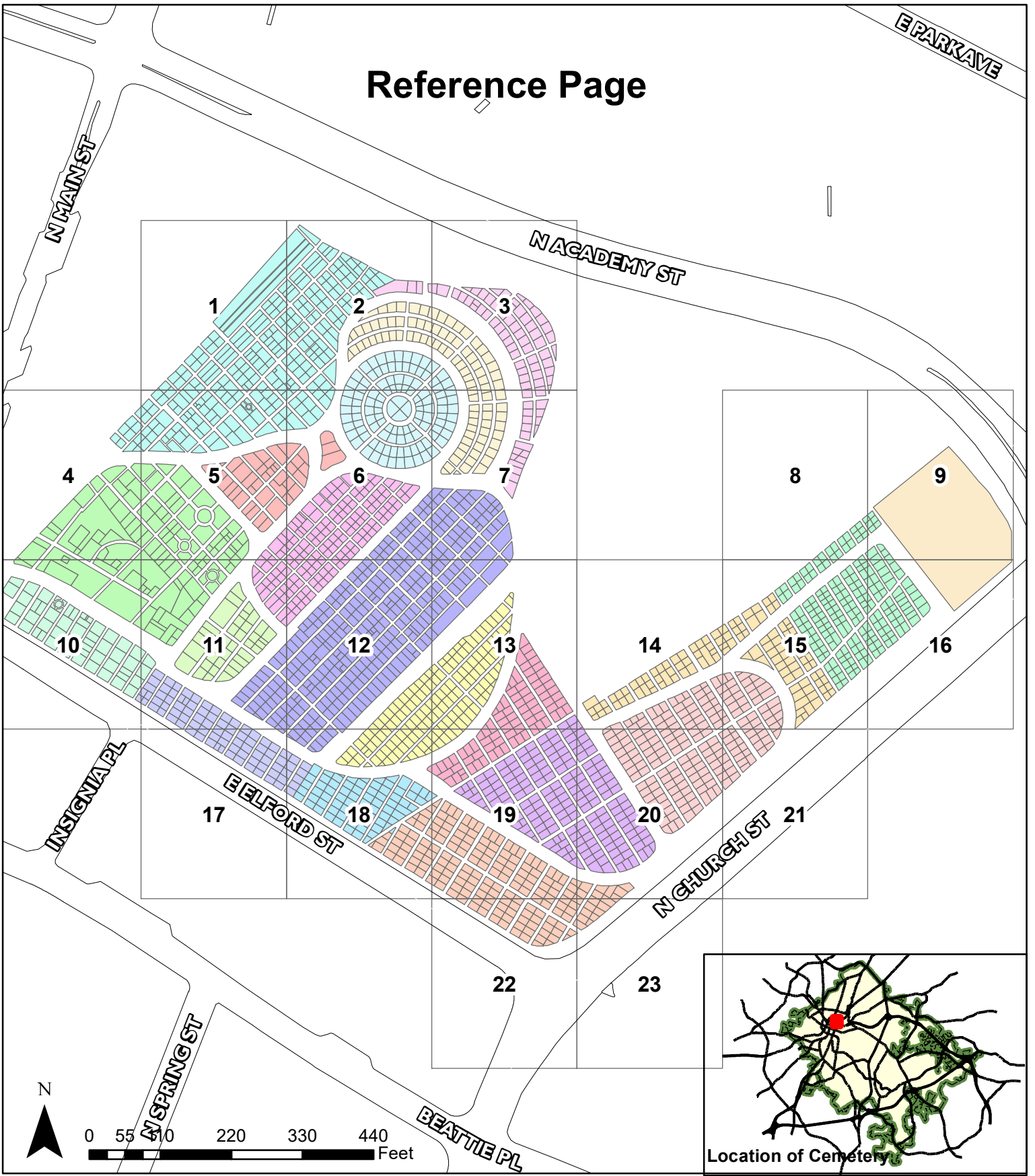

	Section A		Section E		Section I		Section N		Section S
	Section B		Section F		Section J		Section O		Section T
	Section C		Section G		Section K		Section Q		Section U
	Section D		Section H		Section L		Section R		Section V



See Page 4

See Page 2

See Page 5

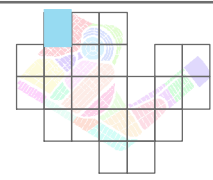
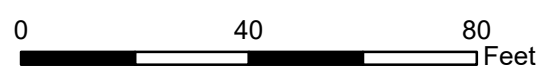

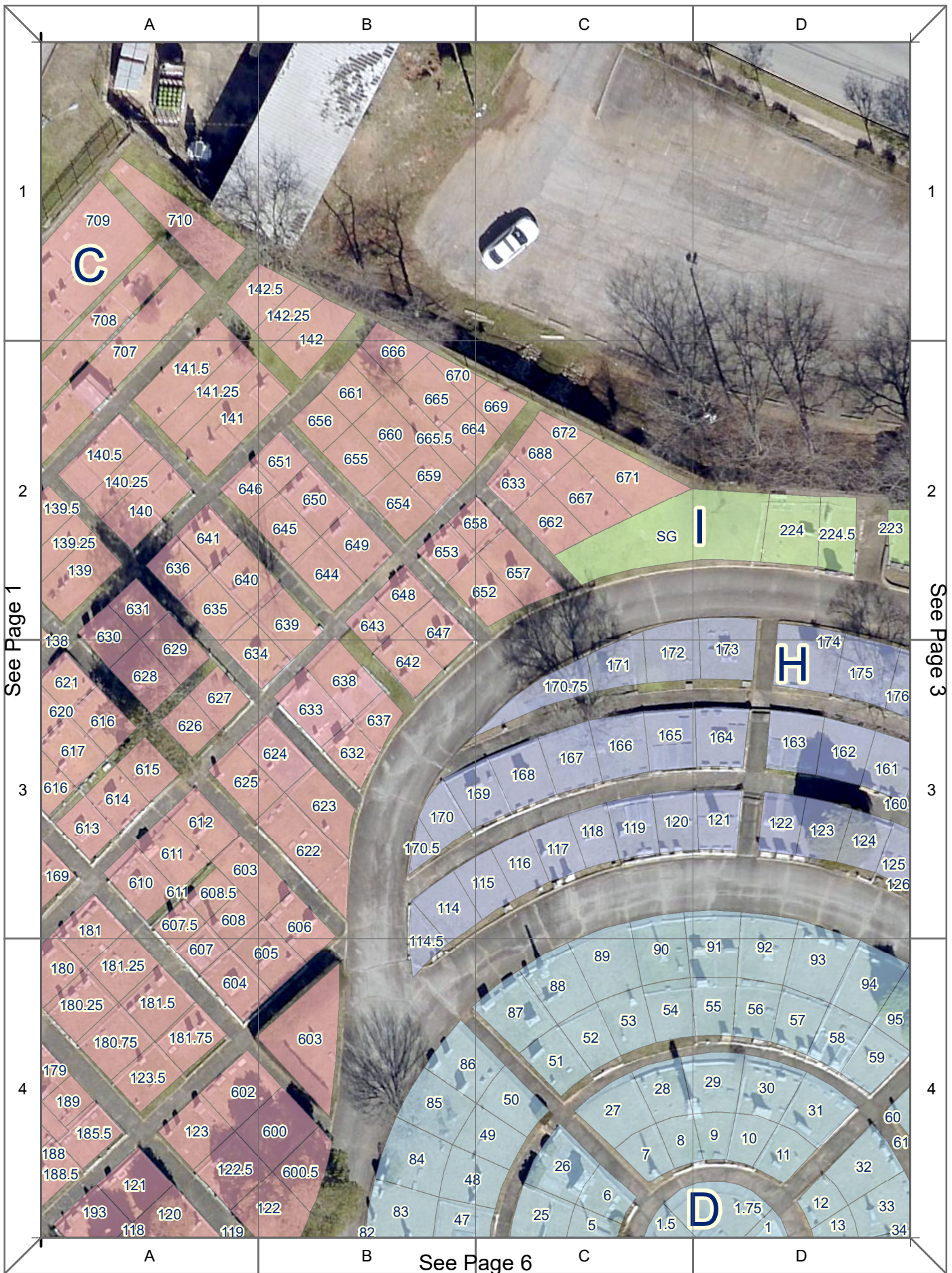

See Page 1

See Page 3

See Page 6

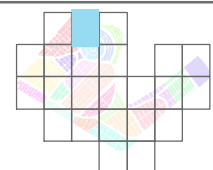
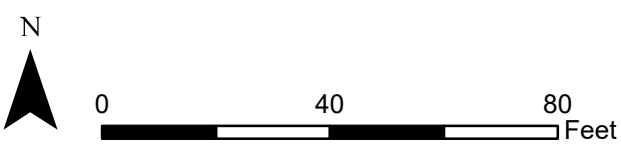

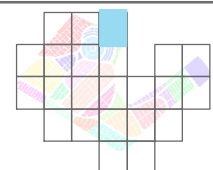
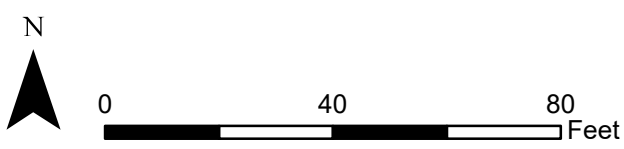
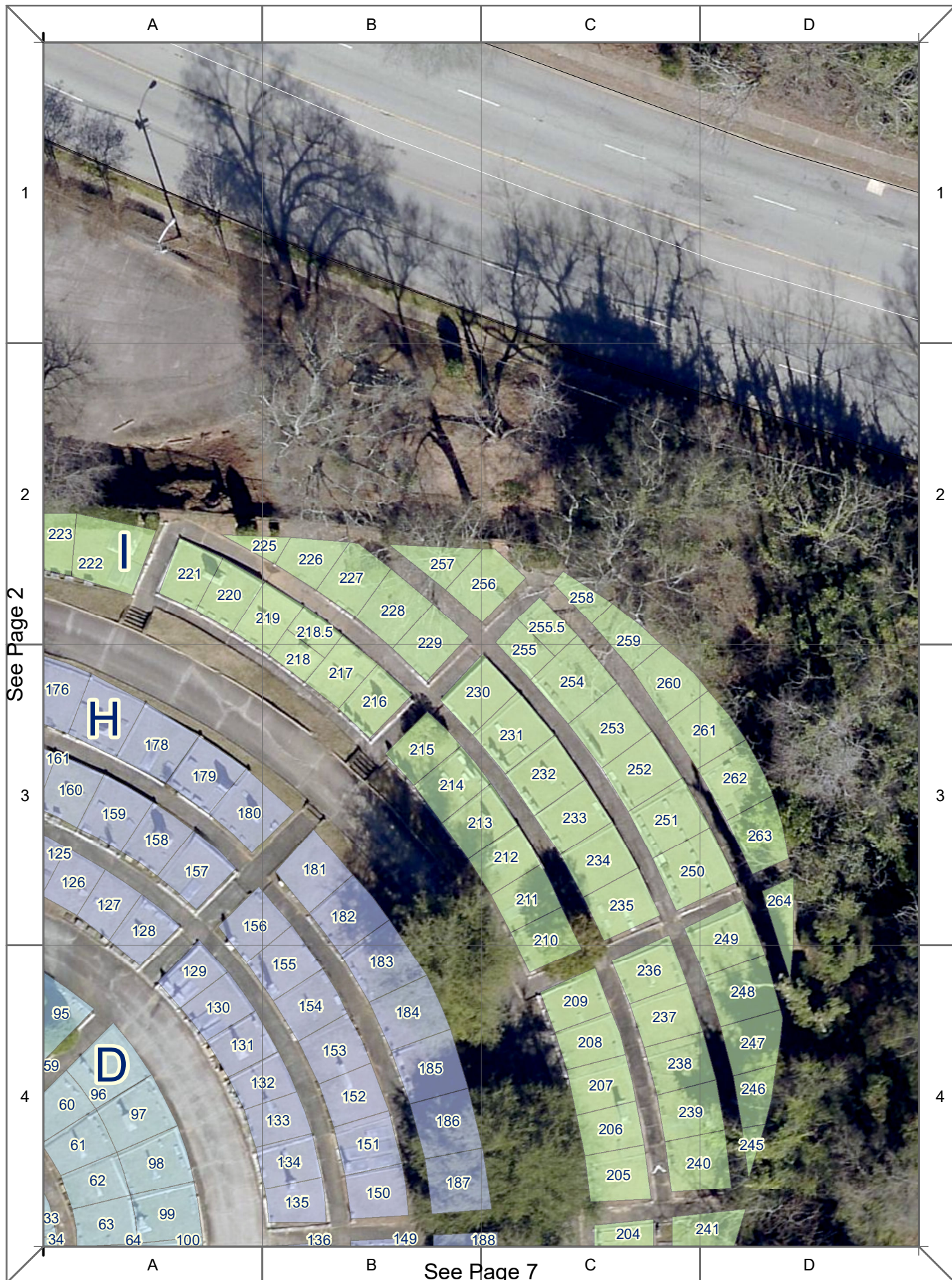



See Page 5

See Page 10

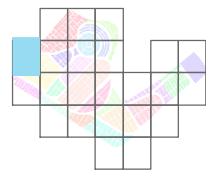
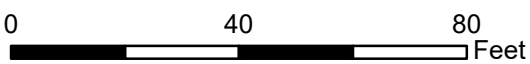

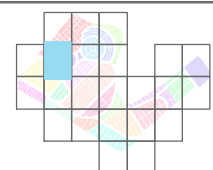
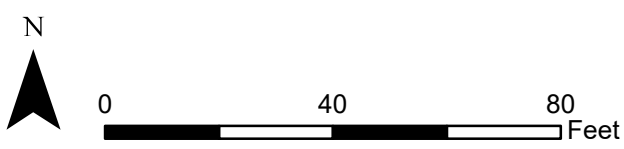
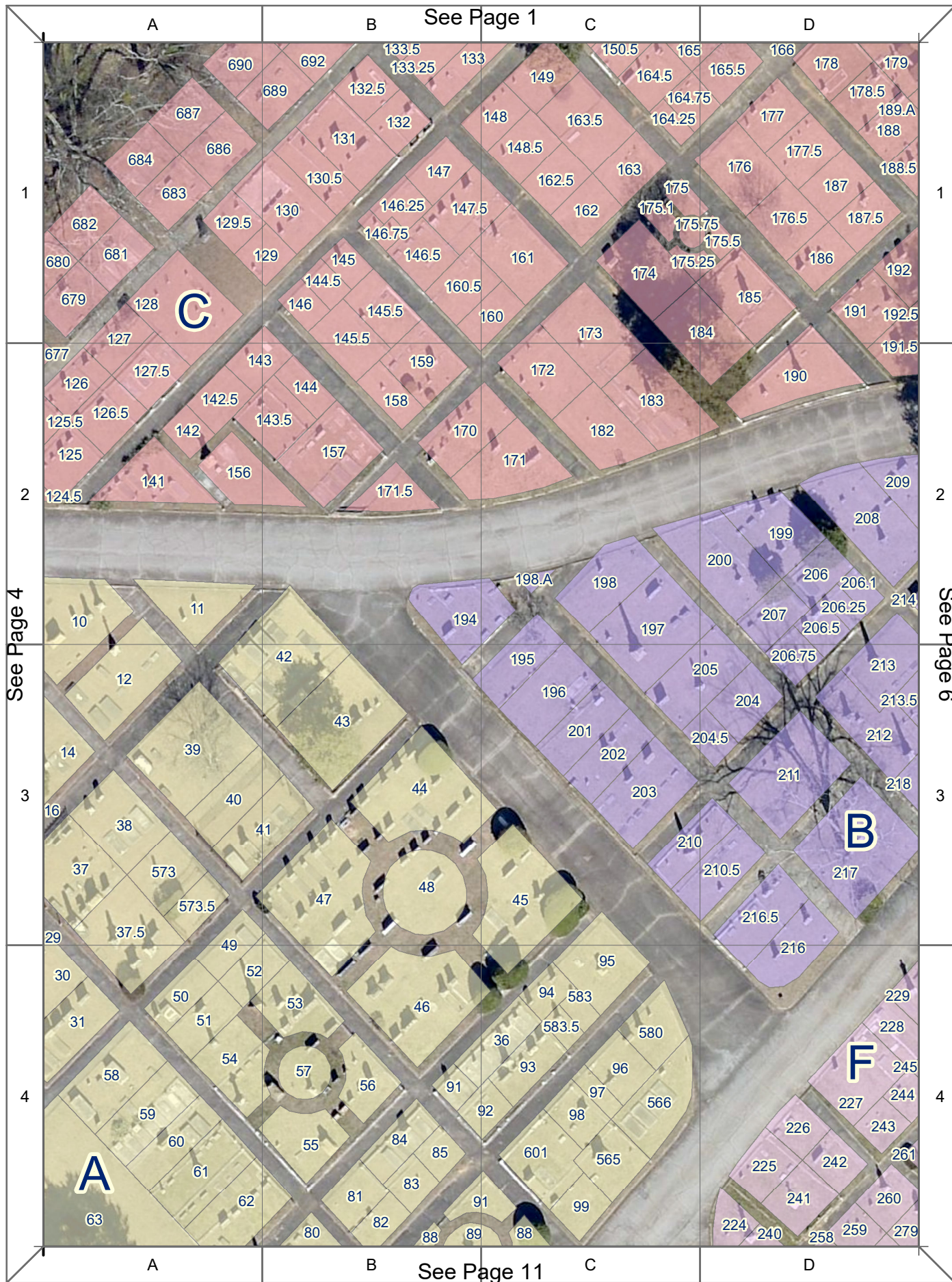

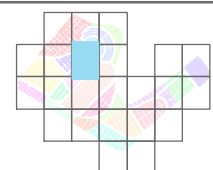
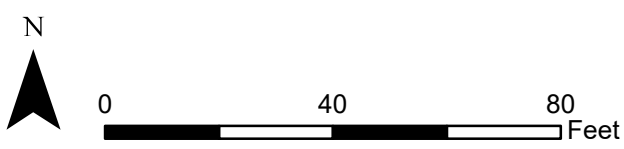
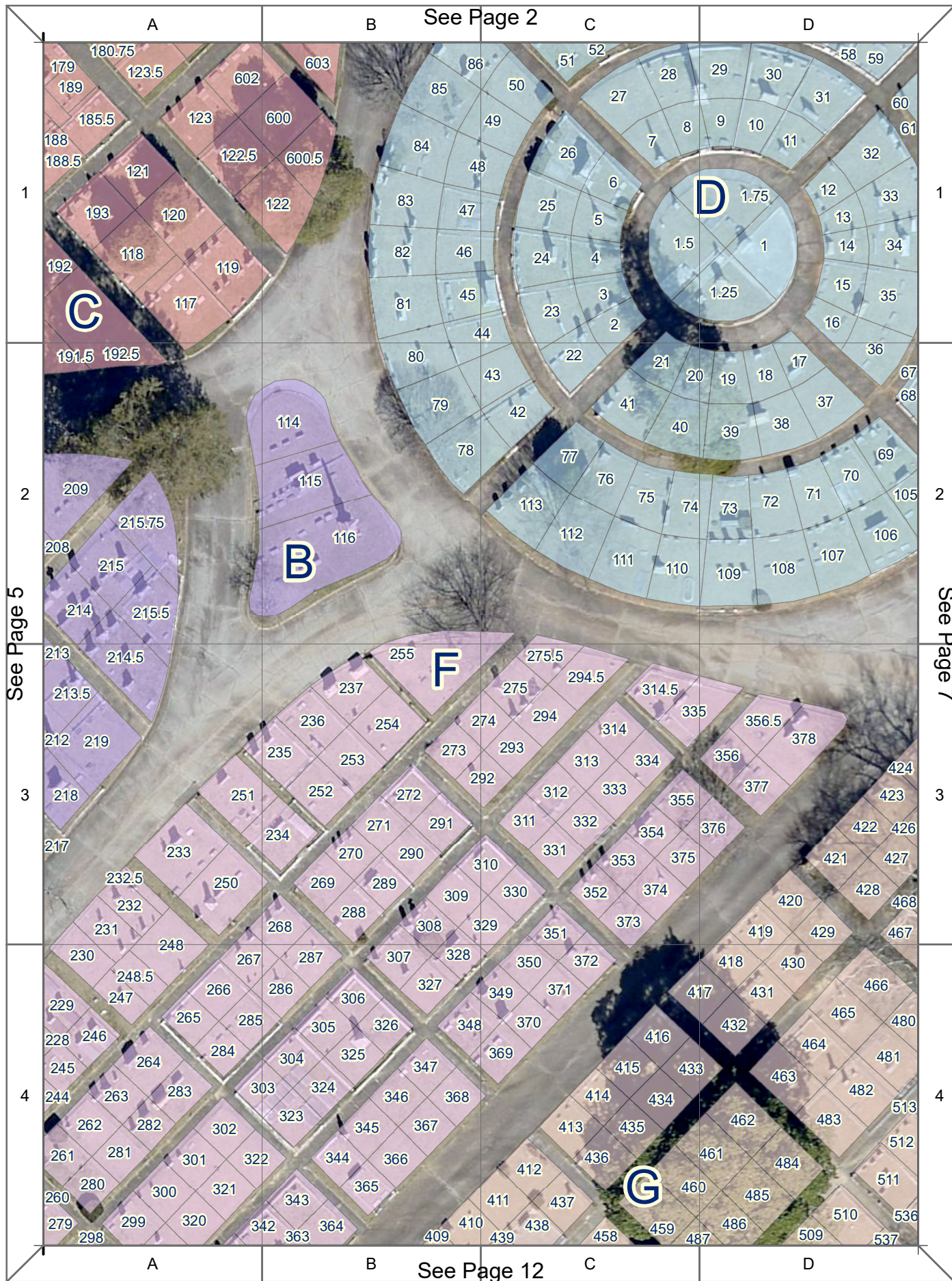

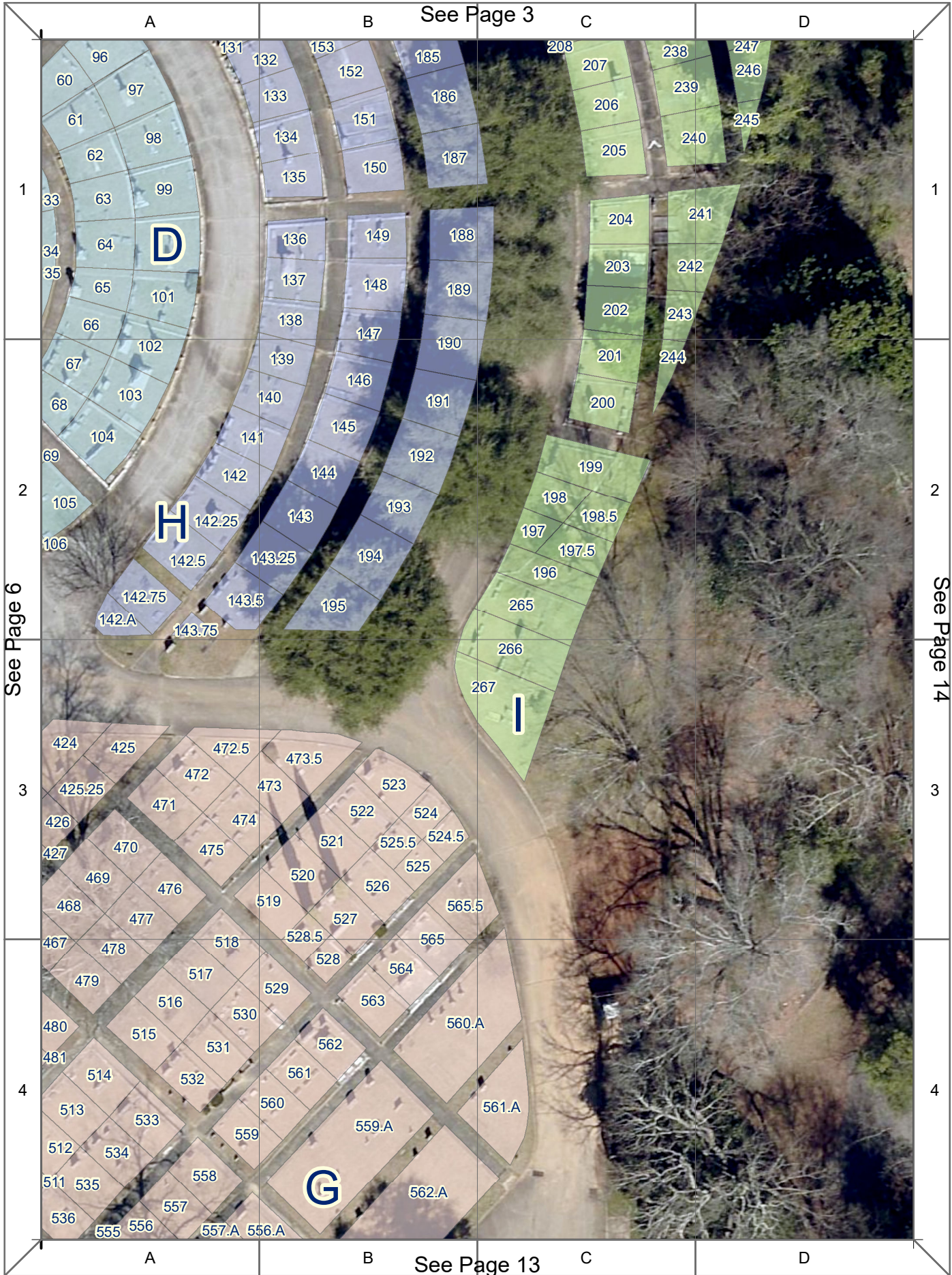

See Page 3

See Page 6

See Page 14

See Page 13

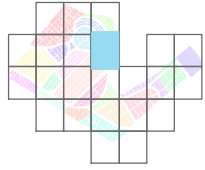
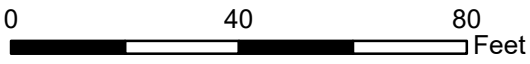

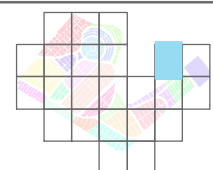
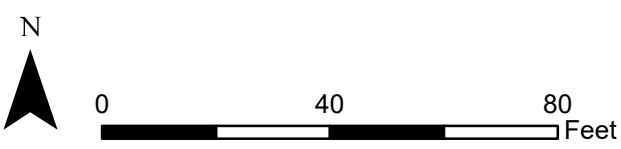

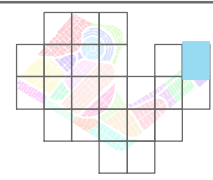
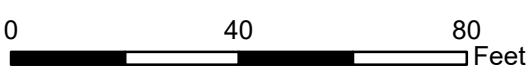

See Page 4



See Page 11

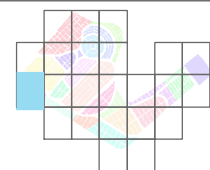
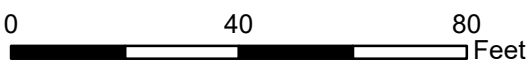

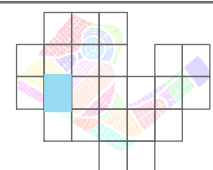
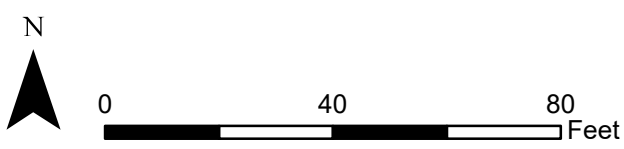
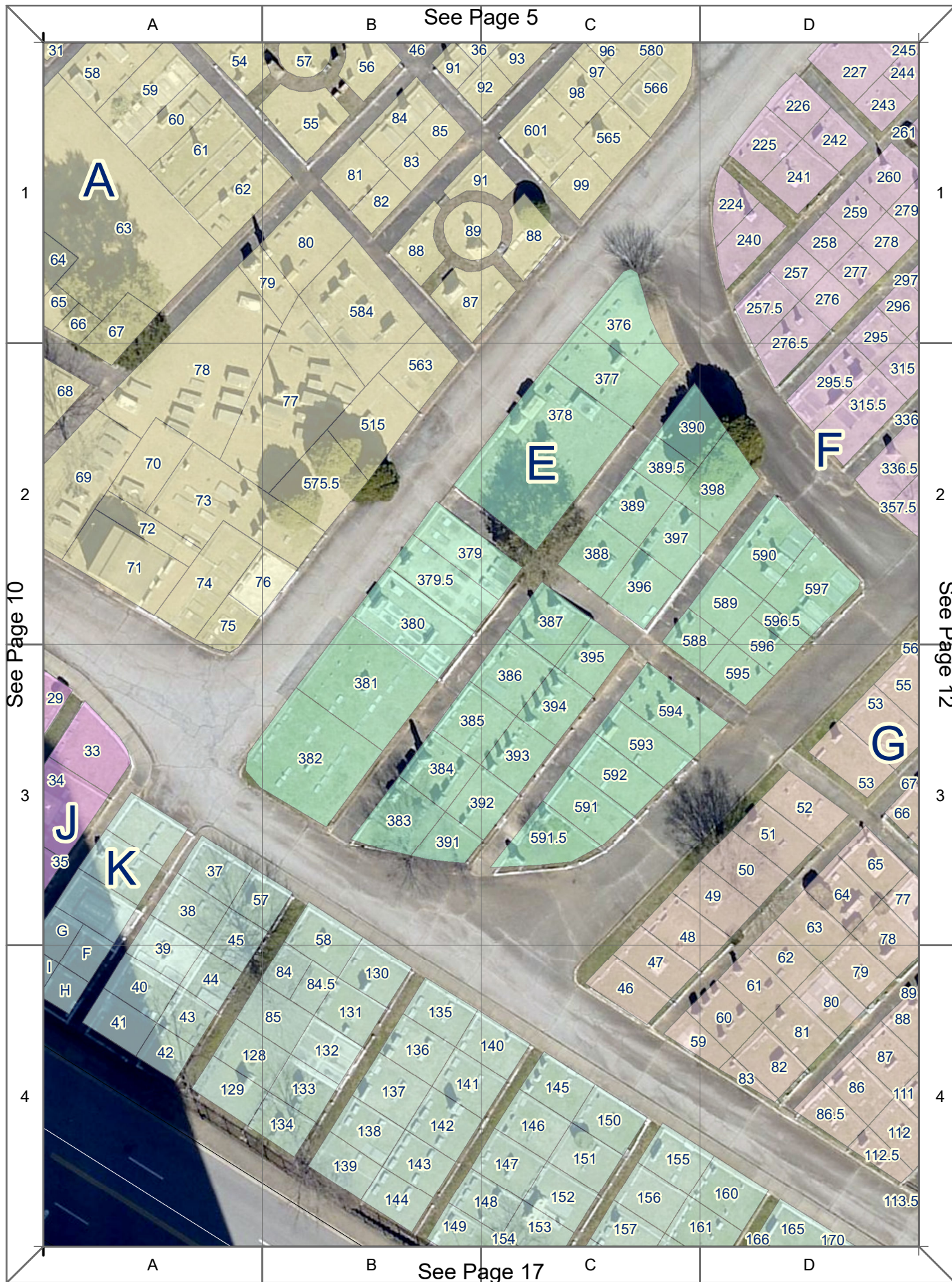

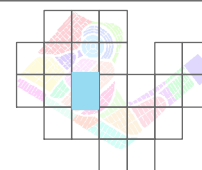
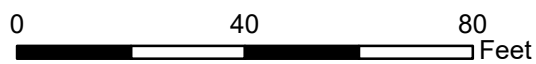
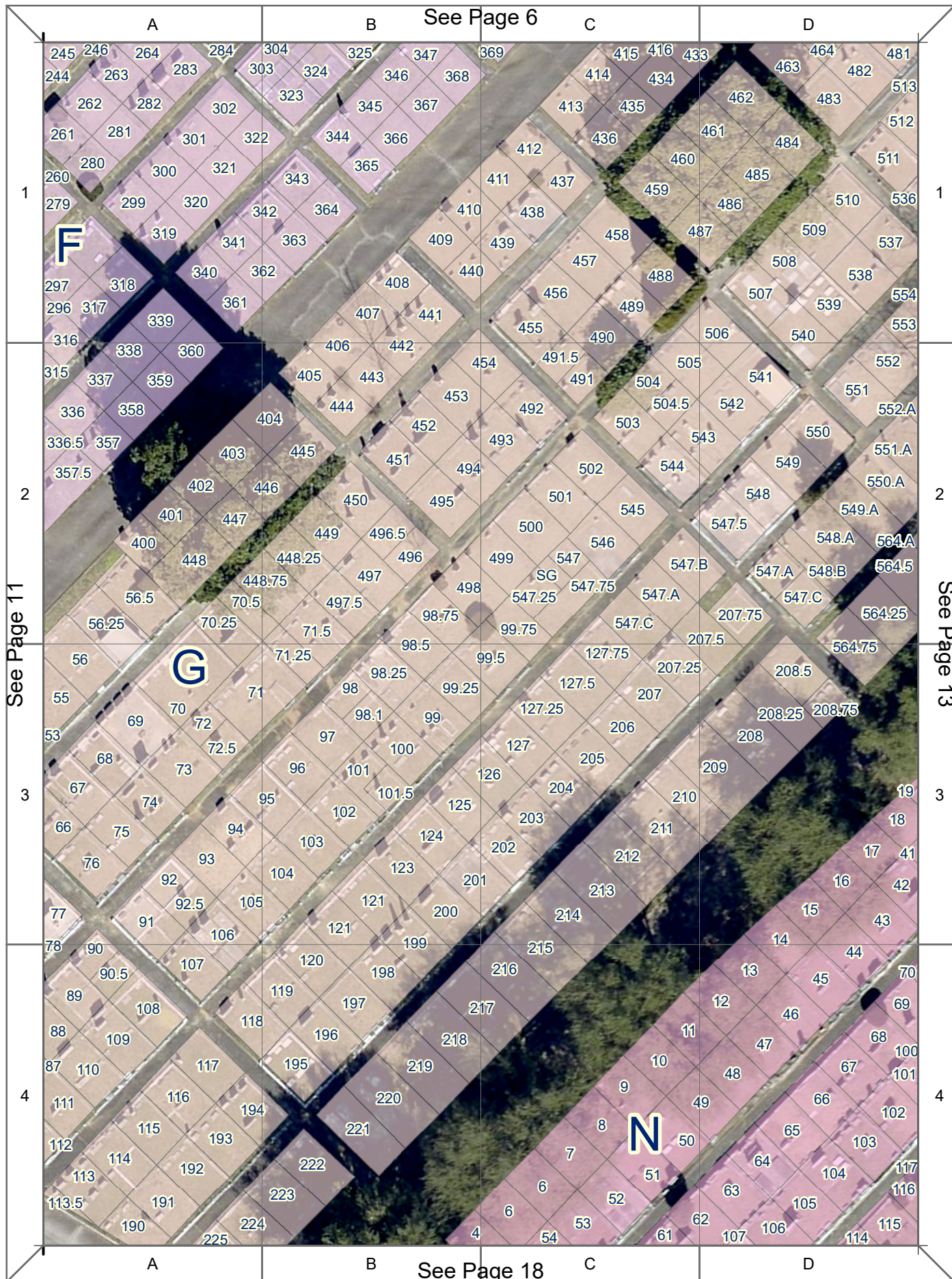

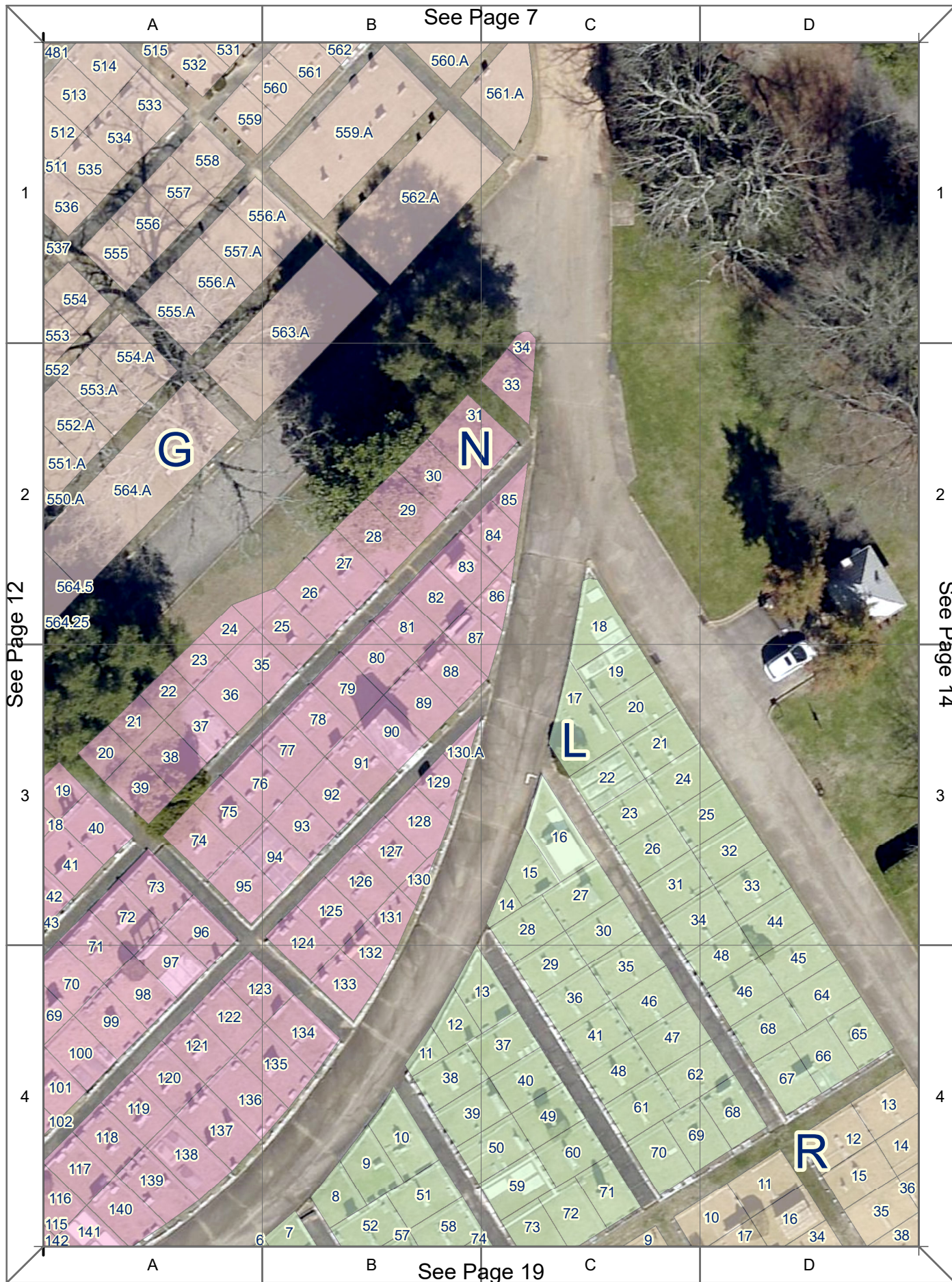

See Page 7

See Page 12

See Page 14

See Page 19

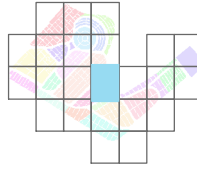
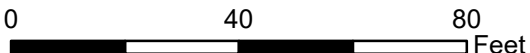

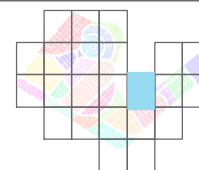
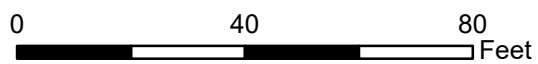

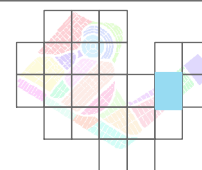
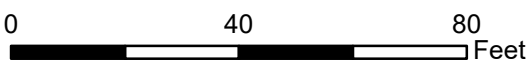
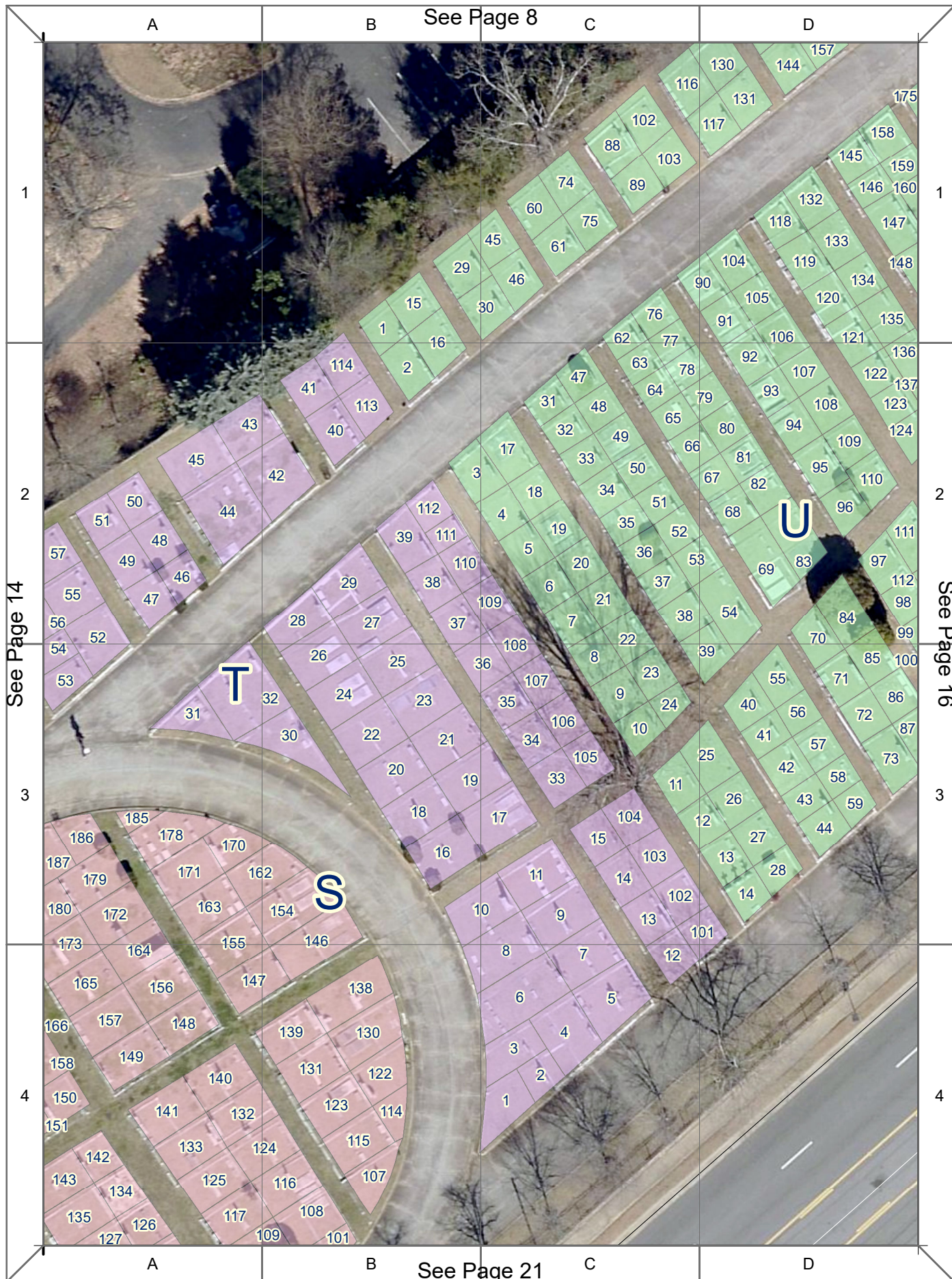



See Page 9

See Page 15

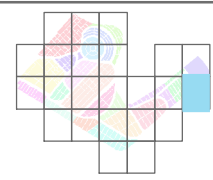
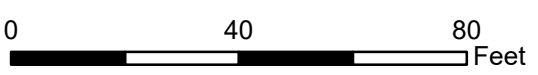

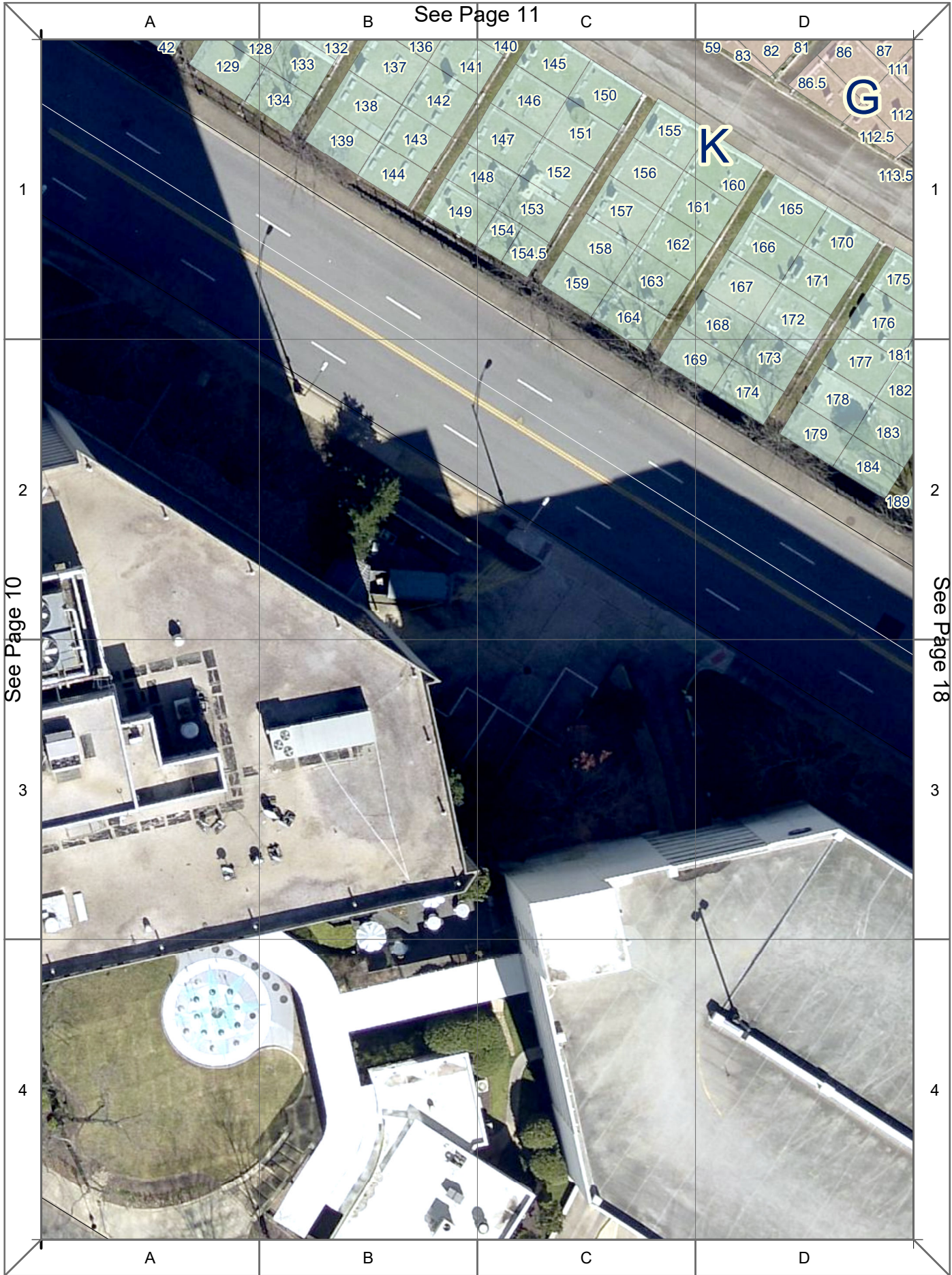

See Page 10

See Page 18

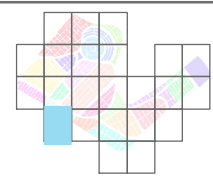
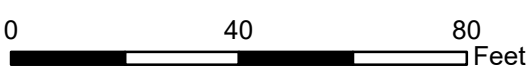



See Page 17

See Page 19

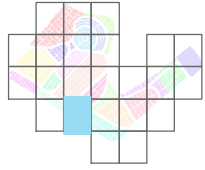
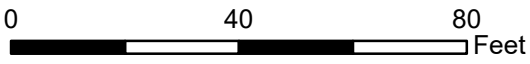

See Page 13

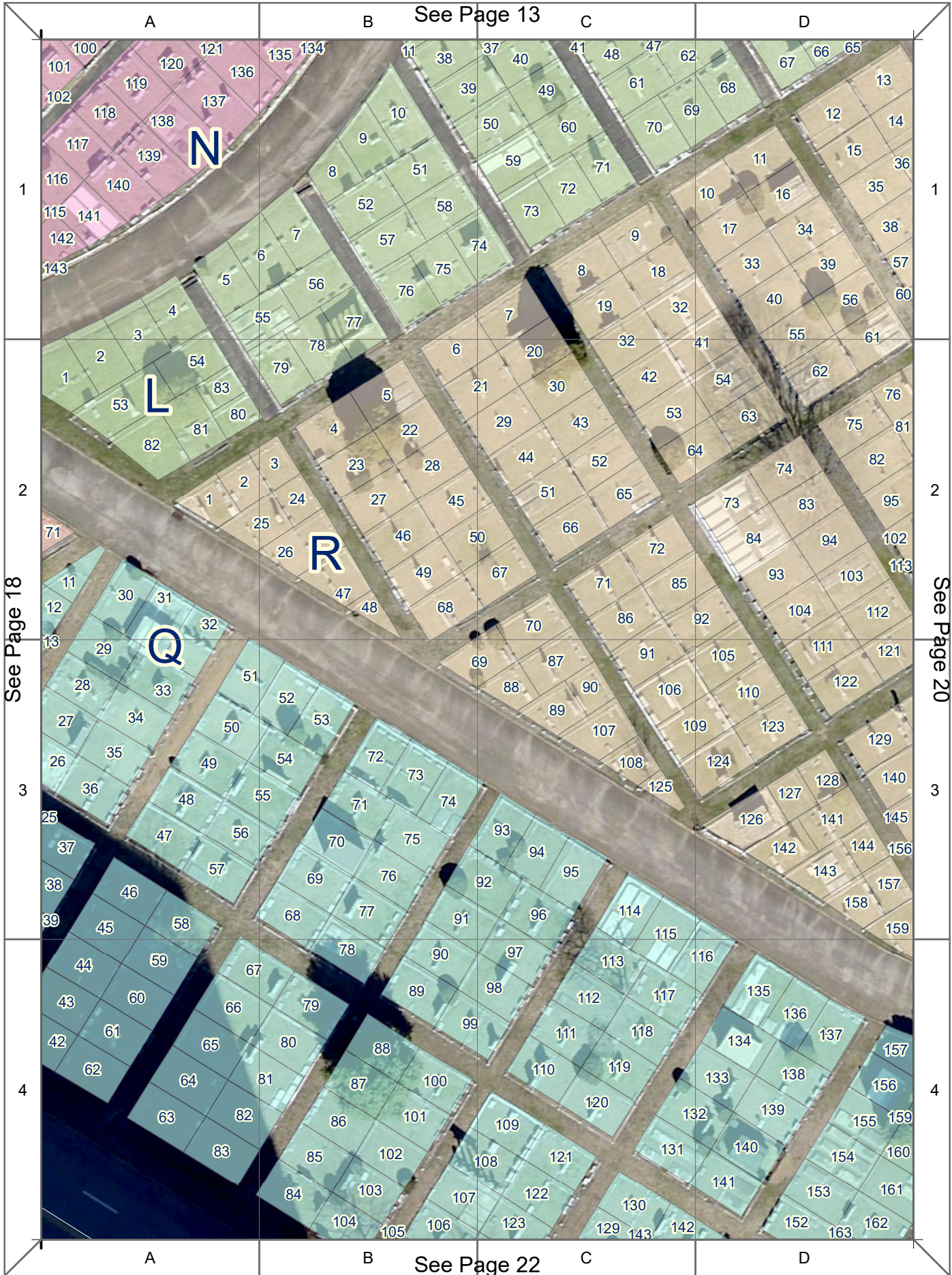

See Page 18

See Page 20

See Page 22

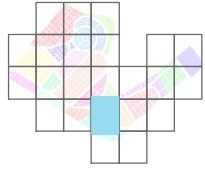
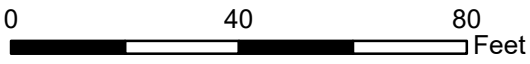

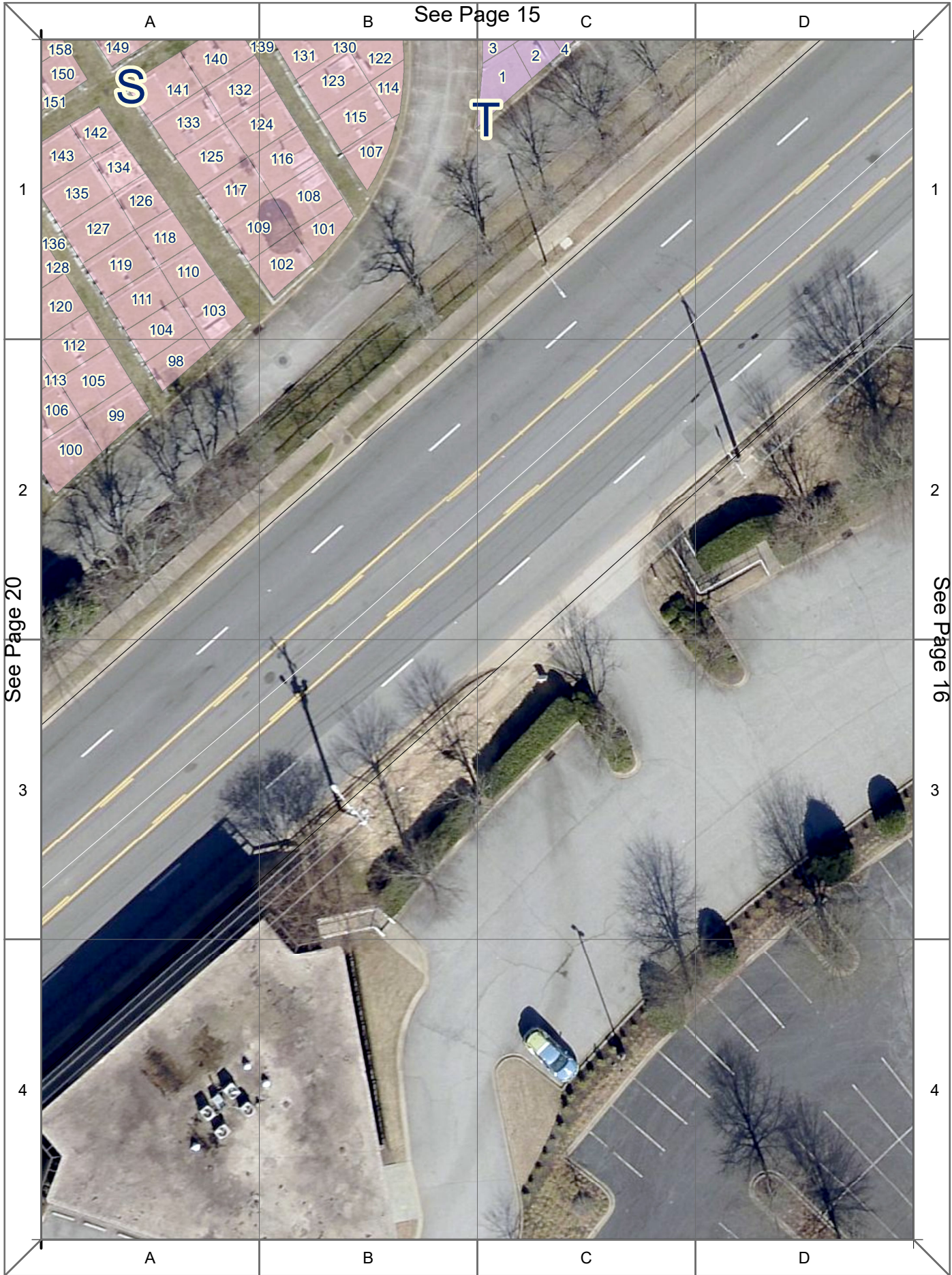

See Page 20

See Page 16

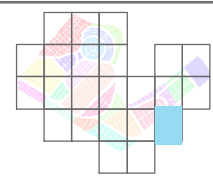
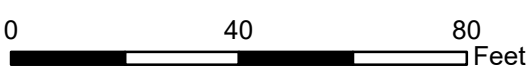

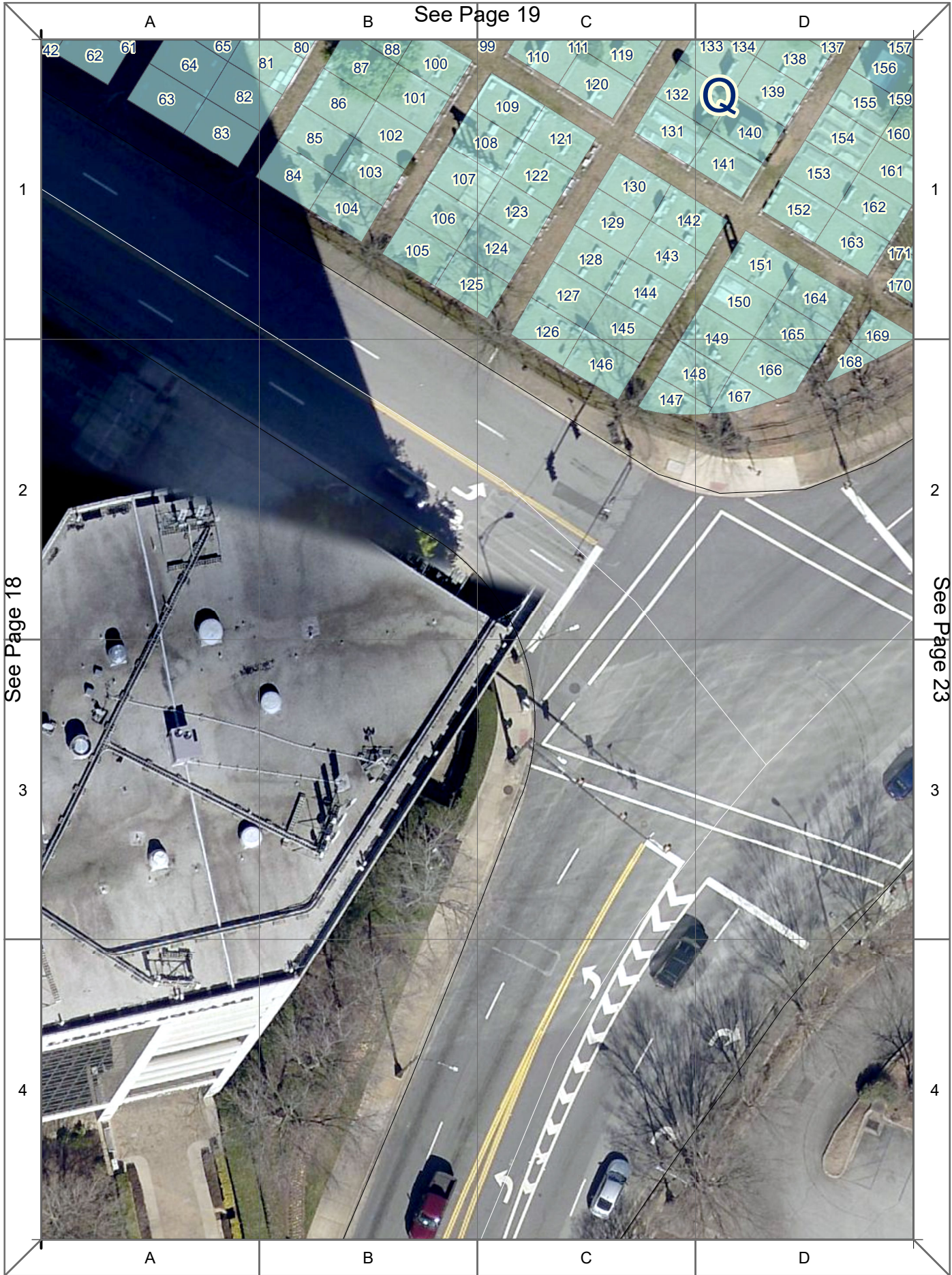

See Page 18

See Page 23

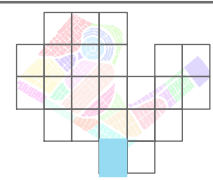
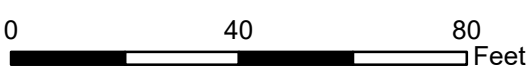

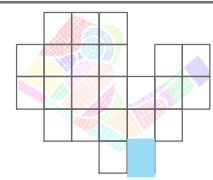
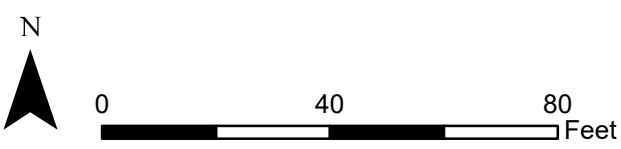

Name	Death	PageGrid	Section
, ANNA		6 3A	F0223-.00
, BABY		2 3D	H0174-.00
, BABY		5 3C	B0202-.00
, BABY		6 4D	G0486-.00
, BABY		12 1D	G0486-.00
, BABY	1915	12 3B	G0097-.00
, BABY	1922	12 3B	G0097-.00
, BABY	1923-07-10	13 3B	N0125-.00
, BEATTY	1887	5 2A	C0126-.00
, BEN		2 4A	C0181-.75
, BESSIE		5 3A	A0037-.00
, BETTIE	1907-12-15	11 3D	G0064-.00
, BETTY	1940	12 4A	G0190-.00
, BETTY	1940	18 1A	G0190-.00
, CARRIE	1851-02-20	4 4B	A0020-.00
, CARRIE	1851-02-20	10 1B	A0020-.00
, CORNELIA		1 4D	C0177-.50
, CORNELIA		5 1D	C0177-.50
, EDITH		2 4A	C0122-.50
, EDITH		6 1A	C0122-.50
, EDWARD	1883-11-21	5 3C	B0195-.00
, ELIZA	1908-04-17	11 3D	G0064-.00
, ELLA	1931	17 2D	K0169-.00
, EMMA H	186?-??-??	10 2D	A0068-.00
, ETHEL	188?-12-28	9 3B	V
, ETHEL	1906-02-18	1 3C	C0134-.25
, EVA		6 3B	F0254-.00
, FLORA		4 3D	A0013-.00

Name	Death	PageGrid	Section
, FRANCES		4 4D	A0032-.00
, FRANCES		10 1D	A0032-.00
, FRANK	1879	5 3A	A0010-.00
, FRANK	1910-06-29	3 3C	I0250-.00
, FRISKY		6 1C	D0003-.00
, GEORGE	1884	5 3A	A0010-.00
, HARRIETT		4 4C	A0024-.00
, HARRIETT		10 1C	A0024-.00
, IDA		5 2D	B0208-.00
, INFANT		6 3D	G0418-.00
, INFANTS		7 2B	H0145-.00
, ISABEL		5 4B	A0091-.00
, ISABEL		11 1B	A0091-.00
, J		5 1C	C0173-.00
, JAMES	1906-05-15	1 3C	C0134-.25
, JAMES	1909-03-31	3 3C	I0250-.00
, JAMES	2003	7 3B	G0527-.00
, JENNIE		4 3D	A0013-.00
, JOE	1921	5 2D	B0208-.00
, JOHN		11 4C	K0161-.00
, JOHN		17 1C	K0161-.00
, JOHN	1899-02-09	3 3C	I0250-.00
, JOHNNIE	1879-11-18	11 2C	E0377-.00
, KATIE	1882	6 4A	F0284-.00
, LEWIS	1907-01-25	1 3C	C0135-.25
, LILA		5 2A	C0127-.00
, LILY		4 3D	A0013-.00

Name	Death	PageGrid	Section
, LIZZIE		10 2D	A0068-.00
, LOIS		14 3A	
, LUCILE	1906-02-??	1 3C	C0134-.25
, MAMIE	1903-05-28	7 4A	G0559-.00
, MAMIE	1903-05-28	13 1A	G0559-.00
, MARIE		5 2D	B0206-.00
, MARMEE		5 2D	C0190-.00
, MARTHA	1945-06-07	14 4A	T0094-.00
, MARY LOUISA	????-09-30	11 2B	A0077-.00
, MARY		12 4C	N0006-.00
, MARY		18 1C	N0006-.00
, MARY	1875-04-01	1 4C	C0148-.00
, MARY	1875-04-01	5 1C	C0148-.00
, MAUD		5 3A	A0037-.00
, MAXIE		5 3C	B0195-.00
, MOORE		5 2C	C0172-.00
, NELLIE	1908-06-21	7 3A	G0425-.25
, NELLIE	1956	17 2C	K0169-.00
, NORA		12 1C	G0457-.00
, PAWMEE		4 4B	A0020-.00
, PAWMEE		10 1B	A0020-.00
, PINKNEY	1882	5 3A	A0010-.00
, RALPH		12 1C	G0457-.00
, ROBBIE		4 3D	A0013-.00
, ROSA		5 4B	A0057-.00
, ROSA		11 1B	A0057-.00
, RUBY	1908-01-12	1 3D	C0136-.25
, RUTH		5 1B	C0130-.00

Name	Death	PageGrid	Section
, RUTH	1902-08-09	7 4A	G0559-.00
, RUTH	1902-08-09	13 1A	G0559-.00
, SALLIE	1891-09-05	11 2C	E0377-.00
, THOMAS		4 4C	A0024-.00
, THOMAS	18??-??-??	4 4D	A0032-.00
, THOMAS	18??-??-??	10 1D	A0032-.00
, THOMAS	1850-07-28	10 1D	A0068-.00
, VIOLA		5 2D	B0208-.00
, W		1 4C	C0152-.25
ABBOTT, FORREST ANDERSON	2013-08-03	12 3A	G0056-.25
ABBOTT, MARYANN COCHRAN		12 3A	G0056-.25
ABBOTT, WILLIE L	1938-12-31	20 2C	S0064-.00
ABERCROMBIE, BABY	1901-10-22	6 4D	G0465-.00
ABERCROMBIE, FLORA G BRADLEY	1931-02-05	6 4D	G0465-.00
ABERCROMBIE, JOHN GAINES	1923-05-07	6 4D	G0465-.00
ABERCROMBIE, JOHN T	1960-04-30	6 4D	G0465-.00
ABERCROMBIE, MARTHA HELLAMS	1904-04-03	6 4D	G0465-.00
ABERCROMBIE, PARO LOUISE MORRIS	1961-07-07	6 4D	G0465-.00
ABRAHAM, ADELL	1912-04-08	13 2A	G0554-.A
ABRAHAM, AMEN	1919	13 1A	G0557-.A
ABRAMS, SAM L	1881-11-21	1 4C	C0151-.50
ACKER, MARY W JARRATT	1899-02-12	11 3B	E0383-.00
ADAMS, ALFRED BOWEN	1887-04-21	11 1D	F0257-.50
ADAMS, AUDREY KING	1984-03-04	19 2B	R0022-.00
ADAMS, B C	1912-03-05	11 3D	G0077-.00
ADAMS, BABY	1914-08-15	2 2A	C0141-.25
ADAMS, BEULAH CUNNINGHAM	1983-07-18	3 3D	I0264-.00

Name	Death	PageGrid	SecLot
ADAMS, CARTER BERRY	1970-09-10	14 4A	T0100-00
ADAMS, DOLLIE PICKELL	1992-11-24	13 4A	N0118-00
ADAMS, DOLLIE PICKELL	1992-11-24	19 1A	N0118-00
ADAMS, ELIZABETH L		17 1C	K0154-50
ADAMS, FLORENCE C GARRISON	1953-04-13	13 4A	N0118-00
ADAMS, FLORENCE C GARRISON	1953-04-13	19 1A	N0118-00
ADAMS, FRANCES FERGUSON	1972-09-01	11 2C	E0379-00
ADAMS, GEORGE A	1984-05-05	12 4C	N0006-00
ADAMS, GEORGE A	1984-05-05	18 1C	N0006-00
ADAMS, GEORGE S	1973-11-13	11 3D	G0077-00
ADAMS, H.A.MR.& MRS		7 3C	
ADAMS, H.T.		11 1D	
ADAMS, HELEN I	1972-01-07	19 2B	R0022-00
ADAMS, HYLAN E HEWELL	1965-02-08	3 4D	I0264-00
ADAMS, J.A.		11 3C	
ADAMS, JAMES SIMPSON	1910-07-28	11 2D	F0276-50
ADAMS, JOHN WILLIAM	1944-03-19	19 3B	Q0071-00
ADAMS, JOHN	1891-05-23	11 1D	F0276-50
ADAMS, JOHNNY RAY	1973-02-11	19 2B	R0022-00
ADAMS, KEENER K	1960-04-25	19 2B	R0022-00
ADAMS, MARGARET DODSON	1983-03-16	12 4A	G0116-00
ADAMS, MARGARET DODSON	1983-03-16	18 1A	G0116-00
ADAMS, MARTHA B	1954-04-27	14 4A	T0100-00
ADAMS, MARY CURETON	1899-06-22	11 1D	F0276-50
ADAMS, MARY ELMA POOLE	1984-10-20	15 4B	S0130-00
ADAMS, MARY ELVIRA	1970-01-02	11 3C	E0592-00
ADAMS, MARY JANE	1930-02-19	19 2B	R0027-00
ADAMS, MARY SIMPSON	1896-01-23	11 1D	F0276-50

Name	Death	PageGrid	SecLot
ADAMS, PRESTON WOODSIDE	1988-03-06	13 4A	N0118-00
ADAMS, PRESTON WOODSIDE	1988-03-06	19 1A	N0118-00
ADAMS, ROBERT KERR	1922-09-10	13 4A	N0118-00
ADAMS, ROBERT KERR	1922-09-10	19 1A	N0118-00
ADAMS, ROBERT ROY	1997-12-15	15 4B	S0130-00
ADAMS, S EVERETTE	1988-12-06	12 4A	G0116-00
ADAMS, S EVERETTE	1988-12-06	18 1A	G0116-00
ADAMS, SARA ELVIRA TAYLOR	1959-04-08	11 3C	E0592-00
ADAMS, SIMPSON EVERETTE		12 4A	
ADAMS, SIMPSON EVERETTE		18 1A	
ADAMS, T ELIZABETH SMITH	1983-11-01	12 4C	N0006-00
ADAMS, T ELIZABETH SMITH	1983-11-01	18 1C	N0006-00
ADAMS, THEODORE CAPERS	1970-03-08	3 3D	I0264-00
ADAMS, THOMAS EARL	1927-04-20	12 2A	G0448-75
ADAMS, WALTER R JR	1945-01-18	14 4A	T0100-00
ADAMS, WALTER R JR	1945-01-18	20 1A	T0100-00
ADAMS, WILLIAM ALEXANDER	1919-05-16	11 3C	E0592-00
ADAMS, WINSTON M	1963-07-15	11 2C	E0379-00
ADAMS, WM CHARLES	1954-01-10	6 2C	D0022-00
ADAMS, YJENIA HARMON	1946-08-21	6 2C	D0022-00
ADDISON, WANDA INFANT		7 2C	
ADDISON, WM PIERCE MD	1899-03-07	1 4B	C0133-25
ADICKS, CARSTEN	1915-07-19	1 3D	C0137-25
ADKERSON, VERNESSA	1919-01-18	2 2B	C0654-00
ADKINS, INFANT		13 4C	
ADKINS, RUBY INFANT		14 3B	
AGNEW, A HOMER	1937-03-24	20 2C	S0072-00
AGNEW, ARTHUR INFANT		8 4C	
AGNEW, ARTHUR INFANT		15 1C	
AGNEW, ARTHUR SMITH	1966-12-13	8 4C	U0089-00

Name	Death	PageGrid	Section
AGNEW, ARTHUR SMITH	1966-12-13	15 1C	U0089-00
AGNEW, BABIES	1913-09-22	20 2C	S0072-00
AGNEW, BABY	1916-03-02	20 2C	S0072-00
AGNEW, ELIZABETH	1908-06-07	8 4C	U0089-00
AGNEW, ELIZABETH	1908-06-07	15 1C	U0089-00
AGNEW, EMMA SMITH	1933-04-21	6 4D	G0463-00
AGNEW, F EARL	1886-05-26	6 4C	F0349-00
AGNEW, F HARRIS	1903-08-14	6 4C	F0349-00
AGNEW, GERTRUDE L BROWNLEE	1969-11-13	20 2C	S0072-00
AGNEW, GLADYS	1979-03-03	6 4D	G0463-00
AGNEW, GLADYS	1979-03-03	12 1D	G0463-00
AGNEW, JAMES F	1900-09-18	6 4D	G0463-00
AGNEW, JAMES F	1900-09-18	12 1D	G0463-00
AGNEW, KATE E	1983-04-07	6 4D	G0463-00
AGNEW, KATE E	1983-04-07	12 1D	G0463-00
AGNEW, KENNETH DEAN	2002-09-02	20 2C	S0072-00
AGNEW, MARGARET	1910-09-05	8 4C	U0088-00
AGNEW, MARGARET	1910-09-05	15 1C	U0088-00
AGNEW, MARTHA LANGSTON	1960-12-28	8 4C	U0088-00
AGNEW, MARTHA LANGSTON	1960-12-28	15 1C	U0088-00
AGNEW, MATTIE E STALNAKER	1908-11-21	6 4C	F0370-00
AGNEW, ONNIE LANGSTON	1976-10-28	8 4C	U0089-00
AGNEW, ONNIE LANGSTON	1976-10-28	15 1C	U0089-00
AGNEW, W S	1918-05-26	6 4C	F0370-00
AGNEW, W WALTON	1903-01-30	6 4C	F0349-00
AIKEN, IDA TAYLOR	1942-05-14	18 2C	O0036-00
AIKEN, MARY RICHARDSON	1939-03-31	6 4B	F0324-00

Name	Death	PageGrid	Section
AIKEN, MARY RICHARDSON	1939-03-31	12 1B	F0324-00
AIKEN, REV JAMES ROBERT	1925-12-28	18 2C	O0036-00
AIKEN, WILLIAM DAVID JR	1970-07-01	6 4B	F0324-00
AIKEN, WILLIAM DAVID JR	1970-07-01	12 1B	F0324-00
AITON, MARY JANE RUSH	1959	7 1B	H0137-00
AITON, ROBERT SAMUEL	1949	7 1B	H0137-00
ALALA, GEORGE	1957-11-28	15 3D	T0101-00
ALALA, SALLIE N	1983-12-18	15 3D	T0101-00
ALALA, THOMAS	1929	1 2D	C0707-00
ALBERTSON, JOHN	1937-01-31	19 3B	Q0074-00
ALBERTSON, KITTIE MILLER	1960-02-03	19 3B	Q0074-00
ALBRIGHT		2 2A	C0140-50
ALBRIGHT, GEORGE COPELAND	1988-03-21	13 3C	L0026-00
ALBRIGHT, JOHN SKYLES		2 2A	
ALBRIGHT, JOHN		2 2A	
ALBRIGHT, LILLIAN KATHERINE		2 2A	
ALBRIGHT, REBECCA ADAMS	2002-12-06	13 3C	L0026-00
ALBRIGHT, REBECCA		13 4C	
ALEXANDER, CHARLES HUGH	1994-12-10	19 4A	Q0062-00
ALEXANDER, EDWARD	1908-03-22	7 4A	G0536-00
ALEXANDER, EDWARD	1908-03-22	13 1A	G0536-00
ALEXANDER, ELIZABETH C SULLIVAN	1921-02-25	1 2D	C0138-00
ALEXANDER, ELVIRA AIKEN	1975-10-30	7 4A	G0536-00
ALEXANDER, ELVIRA AIKEN	1975-10-30	13 1A	G0536-00
ALEXANDER, HAROLD T	1899-05-03	1 4D	C0179-00
ALEXANDER, HAROLD T	1899-05-03	5 1D	C0179-00
ALEXANDER, INNIS	1903-05-15	1 4D	C0179-00
ALEXANDER, INNIS	1903-05-15	5 1D	C0179-00
ALEXANDER, J C	1881-02-18	5 2A	A0011-00

Name	Death	PageGrid	Section
ALEXANDER, JAMES	1908-06-05	7 4A	G0536-00
ALEXANDER, JAMES	1908-06-05	13 1A	G0536-00
ALEXANDER, JOHN C	1936-03-20	1 2D	C0138-00
ALEXANDER, MARGARET AMELIA	1896-07-09	2 3D	D0091-00
ALEXANDER, MARY ANNA	1909-03-09	1 3D	C0138-00
ALEXANDER, MAY PARK	1964-05-20	7 4A	G0536-00
ALEXANDER, MAY PARK	1964-05-20	13 1A	G0536-00
ALEXANDER, MILTON OSMOND	1953-05-04	6 4D	G0536-00
ALEXANDER, MILTON OSMOND	1953-05-04	12 1D	G0536-00
ALEXANDER, MINNIE		1 3D	
ALEXANDER, PAULINE MONTGOMERY	1994-11-22	19 4A	Q0062-00
ALEXANDER, PAULINE MONTGOMERY	1994-11-22	22 1A	Q0062-00
ALEXANDER, RALPH PARK	1978-05-12	7 4A	G0536-00
ALEXANDER, RALPH PARK	1978-05-12	13 1A	G0536-00
ALEXANDER, RUBIE	1891-05-07	1 4D	C0179-00
ALEXANDER, RUBIE	1891-05-07	5 1D	C0179-00
ALEXANDER, THOMAS OSCAR	1898-02-07	2 3D	D0091-00
ALEXANDER, VIRGINIA R		14 4C	
ALEXANDER, VIRGINIA R		20 1C	
ALEXANDER, WILLIAM F SR	2001-11-03	20 1D	S0056-00
ALEXANDER, WILLIE	1894-04-15	1 4D	C0179-00
ALEXANDER, WILLIE	1894-04-15	5 1D	C0179-00
ALLEN, ALICE ONEAL	1958-06-06	19 2C	R0072-00
ALLEN, ANNIE BATES	1922-05-15	5 4D	F0228-00
ALLEN, BEN		14 4D	
ALLEN, BEN		20 1D	
ALLEN, C HERBERT	1914-11-15	10 3C	J0023-00
ALLEN, CARROLL J	1962-01-03	19 3D	R0123-00
ALLEN, CHARLES OTIS	1932-03-28	10 3C	J0023-00

Name	Death	PageGrid	Section
ALLEN, CORNELIA B SEYLE	1924-10-17	5 2A	A0010-00
ALLEN, EFFIE B		20 1B	S0035-00
ALLEN, EFFIE LLOYD PEGUES	1975-06-22	10 3C	J0023-00
ALLEN, ELIZABETH JOHNSON	1935	19 3D	R0123-00
ALLEN, ELSIE		14 3B	
ALLEN, EMIL WAGENER	1965-09-14	20 2A	R0120-00
ALLEN, FRANK HENRY	1971-12-05	12 4B	G0196-00
ALLEN, GEORGIA CARTER	1963	13 2B	N0027-00
ALLEN, HARRY A	1977-10-04	5 2A	C0156-00
ALLEN, HELEN MCCLURE	1948	13 2B	N0027-00
ALLEN, HENRY MENDENHALL	1925-11-20	13 4A	N0139-00
ALLEN, HENRY MENDENHALL	1925-11-20	19 1A	N0139-00
ALLEN, HENRY WILSON	1928-08-19	13 4A	N0139-00
ALLEN, HENRY WILSON	1928-08-19	19 1A	N0139-00
ALLEN, HOLMES	1923-04-03	13 4A	N0139-00
ALLEN, HOLMES	1923-04-03	19 1A	N0139-00
ALLEN, INDIANA	1876-06-09	6 2C	D0113-00
ALLEN, INFANT		12 4D	
ALLEN, IRENE HOLLAND	1979-05-07	20 2A	R0120-00
ALLEN, J E	1924	13 2B	N0027-00
ALLEN, JENNIE LUCILLE	1971-06-01	19 3D	R0123-00
ALLEN, JESSIE P	1880-07-04	5 2A	A0010-00
ALLEN, JOHN P	1955-05-01	20 2A	R0120-00
ALLEN, JOSEPH H	1948-06-22	14 4D	S0168-00
ALLEN, JOSEPH H	1948-06-22	20 1D	S0168-00
ALLEN, KATE		14 4D	
ALLEN, KATE		20 1D	
ALLEN, LUCY VAUGHAN	1972-11-16	13 4A	N0139-00
ALLEN, LUCY VAUGHAN	1972-11-16	19 1A	N0139-00

Name	Death	Pag-eGrid	SecL-ot
ALLEN, M.E. INFAN		6 4D	
ALLEN, MALINDA ROBERTSON	1960-03-06	12 4D	N0047-.00
ALLEN, MALINDA ROBERTSON	1960-03-06	18 1D	N0047-.00
ALLEN, MARGARET MACCAUGHEY	1993-02-14	5 2A	C0156-.00
ALLEN, MARJORIE JOY	1970-10-19	12 4D	N0047-.00
ALLEN, MARTHA	1902-01-19	6 2C	D0113-.00
ALLEN, MARY EMMA	1976-08-18	19 3D	R0123-.00
ALLEN, MARY MENDENHALL	1936-02-10	13 4A	N0139-.00
ALLEN, MARY MENDENHALL	1936-02-10	19 1A	N0139-.00
ALLEN, MAY MCPHAIL	1957-09-30	14 4D	S0168-.00
ALLEN, MAY MCPHAIL	1957-09-30	20 1D	S0168-.00
ALLEN, NANCY JEFFERIES	1942-05-28	10 3C	J0023-.00
ALLEN, OLIVER CECIL	1919-07-02	6 4D	G0418-.00
ALLEN, PEARL SHARP	1956	12 3A	G0091-.00
ALLEN, R E	1909-09-29	5 2A	A0010-.00
ALLEN, RICHARD E	1931-03-03	12 3A	G0091-.00
ALLEN, ROBERT H	1931-01-23	18 2A	O0005-.00
ALLEN, ROBERT H	1937	20 1B	S0035-.00
ALLEN, ROY H	1931-05-09	19 2C	R0072-.00
ALLEN, SARAH BESS	1923-08-23	12 4D	N0047-.00
ALLEN, SARAH ELIZABETH	1987-10-21	19 3D	R0123-.00
ALLEN, SUE MCPHERSON	1980-12-31	12 4B	G0196-.00
ALLEN, THOMAS R	1941-10-19	12 4D	N0047-.00
ALLEN, THOMAS R	1941-10-19	18 1D	N0047-.00
ALLEN, WALTER HAMES	1943-03-26	10 3C	J0023-.00
ALLEN, WILHELMINA WAGENER	1933-04-26	20 2A	R0120-.00
ALLEN, WILLIAM	1896-05-19	6 2C	D0113-.00
ALLISON, GEORGE HALLETTE	1966-01-31	15 4A	S0143-.00

Name	Death	Pag-eGrid	SecL-ot
ALLISON, GEORGE HALLETTE	1966-01-31	21 1A	S0143-.00
ALLISON, MIRIAM AMANDA WINN	1953-12-24	14 4D	S0143-.00
ALLISON, MIRIAM AMANDA WINN	1953-12-24	20 1D	S0143-.00
ALLISON, WILLIAM ALEXANDER JR	1959-01-12	14 4D	S0143-.00
ALLISON, WILLIAM ALEXANDER JR	1959-01-12	20 1D	S0143-.00
ALLISON, WILLIAM ALEXANDER	1942-08-12	15 4A	S0143-.00
ALLISON, WILLIAM ALEXANDER	1942-08-12	21 1A	S0143-.00
ALLITZER, BARBARA INF		14 3D	
ALSAIN	1909	1 4D	C0165-.00
ALTOM, ELLA POOLE	1938-12-25	3 4C	I0236-.00
ALTOM, JAMES	1930-03-17	3 4C	I0236-.00
AMBLER, EVA HODGES	1970-11-26	13 3B	N0077-.00
AMBLER, J.H.		5 2D	
AMBLER, WILLIAM HAGOOD	1950-07-24	13 3B	N0077-.00
AMBROSE, ANNIE F	1999-05-03	3 3C	I0254-.00
AMBROSE, ANNIE T THOMPSON	1966-02-21	3 3C	I0254-.00
AMBROSE, BABY	1906-07-08	3 3C	I0254-.00
AMBROSE, ISAIAH H	1971-01-18	3 3C	I0254-.00
AMBROSE, KATE HUTCHINGS	1933-03-22	3 3C	I0254-.00
AMBROSE, OLIVIA MOORE	1920-02-03	3 3C	I0254-.00
AMBROSE, ROBERT LEONARD	1963-07-06	3 3C	I0254-.00
ANAWALT, BLAIR	1943-07-18	14 4D	S0174-.00
ANDERS, BILLIE	1928-04-04	12 4D	N0014-.00
ANDERS, CHARLIE L	1938-01-29	20 1C	S0035-.00
ANDERS, FRANCIS		18 2A	
ANDERS, HATTIE R	1957-05-15	20 1B	S0035-.00
ANDERSON, ANN E	1878-05-26	4 3D	A0016-.00
ANDERSON, BOB SCOTT	1915-12-31	5 3D	B0216-.50

Name	Death	PageGrid	SecLot
ANDERSON, CECIL M	1970-05-17	19 3D	R0110-.00
ANDERSON, CLAUDE R	1941-11-06	19 3D	R0110-.00
ANDERSON, DESAUSSURE WHITFIELD	1961-09-18	15 1D	U0119-.00
ANDERSON, DOYLE		13 2A	
ANDERSON, DR J LELAND	1973-10-21	19 4B	Q0103-.00
ANDERSON, DR J LELAND	1973-10-21	22 1B	Q0103-.00
ANDERSON, IDA ELROD	1945-12-30	15 3C	U0011-.00
ANDERSON, INA HAYNES	1940-02-02	6 3B	F0237-.00
ANDERSON, J.A.MRS.		20 3B	
ANDERSON, JEAN DODSON	1986-06-18	19 2C	R0044-.00
ANDERSON, JOHN LEE		13 4D	
ANDERSON, JOHN LEE		19 1D	
ANDERSON, MAGNUS		1 2D	
ANDERSON, MARGARET ELLIS	1985-05-08	19 4B	Q0080-.00
ANDERSON, MARY ELIZABETH	1992-01-09	19 4B	Q0103-.00
ANDERSON, MARY ELIZABETH	1992-01-09	22 1B	Q0103-.00
ANDERSON, MARY JOSEPHINE SCOTT	1933-01-15	5 3D	B0216-.50
ANDERSON, MARY M	1864-06-14	11 1B	A0089-.00
ANDERSON, MAX R	1981-03-01	14 4B	T0091-.00
ANDERSON, MRS.		13 2A	
ANDERSON, OLLIE M	1971-01-13	19 3D	R0110-.00
ANDERSON, ROBERT	1965-01-15	5 3D	B0216-.50
ANDERSON, SUSAN ALLINE MATHESON	1949-12-27	19 4B	Q0103-.00
ANDERSON, SUSAN ALLINE MATHESON	1949-12-27	22 1B	Q0103-.00
ANDERSON, T M	1932-06-28	19 3D	R0110-.00
ANDERSON, VADA TAYLOR ADAMS	1978-05-02	19 3B	Q0071-.00
ANDERSON, WADDY MCFALL JR	2012-06-15	19 4B	Q0080-.00
ANDERSON, WADDY MCFALL JR	2012-06-15	22 1B	Q0080-.00
ANDERSON, WADDY MCFALL	1945-10-17	19 4B	Q0080-.00

Name	Death	PageGrid	SecLot
ANDERSON, WHILDON B	1994-10-06	19 3D	R0110-.00
ANDERSON, WILLIAM CAROL	1935-12-30	13 2A	G0551-.A
ANDERSON, WILLIAM	1918-08-11	6 3B	F0237-.00
ANDERSON, WM THOMAS	1969-01-03	15 3C	U0011-.00
ANDERSON, JAMES L JR MD	2010-06-10	19 4B	Q0103-.00
ANDERSON, JAMES L JR MD	2010-06-10	22 1B	Q0103-.00
ANDREWS, EMILENE		6 4A	
ANDREWS, O GWINN	1940-11-03	14 4B	S0010-.00
ANDREWS, O GWINN	1940-11-03	20 1B	S0010-.00
ANDREWS, WILLIAM M	1929-05	1 2D	C0707-.00
ANORCAVER, D.		11 3D	
ANSEL, CLAIBORNE S	1904-08-18	6 2C	D0041-.00
ANSEL, FREDERICK MARTIN	1877-05-19	6 2C	D0041-.00
ANSEL, JAMES COTHRAN	1895-02-02	6 2C	D0041-.00
ANSEL, MARTIN FREDERICK	1945-08-23	6 2C	D0041-.00
ANSEL, OPHELIA A SPEIGHTS	1894-12-25	6 2C	D0041-.00
ANTHONY, C F	1959-07-28	21 1A	S0119-.00
ANTHONY, CORA I THORNBURG	1942-11-18	21 1A	S0119-.00
ANTHONY, JEAN		7 2C	
ANTHONY, JOSEPH D	1975-11-22	7 3C	I0266-.00
ANTHONY, LUCY SNIDER		7 3C	I0266-.00
ANTHONY, W L	1954-07-01	21 1A	S0119-.00
ANTHONY, WILLIAM B	1945-04-23	21 1A	S0119-.00
ANTLEY, FREDERICK EUGENE	1974-02-02	11 4B	K0143-.00
ANTLEY, FREDERICK EUGENE	1974-02-02	17 1B	K0143-.00
ANTLEY, NANNIE STOKES HUNTER	1987-11-29	11 4B	K0143-.00
ANTLEY, NANNIE STOKES HUNTER	1987-11-29	17 1B	K0143-.00
ARCHER, WILLIE A	1919	3 4B	H0154-.00
ARD, J.S.		7 4B	

Name	Death	PageGrid	Section
ARD, P.MRS.		7 4B	
ARD, P.MRS.		13 1B	
AREND, BESSIE PRICE	1986-02-04	16 2A	U0153-.00
ARGO, RONALD CLEVELAND	1965-06-04	15 4B	S0122-.00
ARGO, RONALD CLEVELAND	1965-06-04	21 1B	S0122-.00
ARIAL, CAUTHEN CLYDE MD		13 3C	L0016-.00
ARIAL, DOROTHY GILES		13 3C	L0016-.00
ARIAL, MARY ELIZABETH GRAYDON	1984-12-19	13 3C	L0016-.00
ARIAL, MARY ELIZABETH	2020-06-10	13 3C	L0016-.00
ARMOUR, FRANCIS		14 3B	
ARMSTRONG, INFANT		2 3A	
ARMSTRONG, JAMES CRAWFORD JR	1936-11-28	20 3A	R0155-.00
ARMSTRONG, JAMES CRAWFORD	1935-03-08	20 3A	R0155-.00
ARMSTRONG, JOHN WILLIAM	1944-02-18	14 4C	S0021-.00
ARMSTRONG, JOHN WILLIAM	1944-02-18	20 1C	S0021-.00
ARMSTRONG, MAMIE FRASER	1939-12-31	20 3A	R0155-.00
ARNAU, BABY	1942-06-15	3 3C	I0232-.00
ARNAU, JAMES ALBERT	1963-10-25	3 3C	I0232-.00
ARNAU, JEAN GUNTER	1974-11-29	3 3C	I0232-.00
ARNOLD, BESSIE		2 3C	
ARNOLD, CHRIS W	1952	13 3B	N0093-.00
ARNOLD, ELLEN TRAXLER	1966-06-18	13 3B	N0093-.00
ARNOLD, J THOMAS	1953-05-26	13 3B	N0093-.00
ARNOLD, LUCY HOYT FURMAN	2001-11-09	6 4C	G0416-.00
ARNOLD, MARY MRS.JOE		11 2B	
ARNOLD, NENA MCSWAIN CARPENTER	1994-06-20	6 1B	D0082-.00
ARNOLD, SARAH D	1923-11-05	13 3B	N0093-.00
ARNOLD, THOMAS JR.		13 3B	
ARNOLD, WALTER HAROLD	1998-02-06	6 4C	G0416-.00
ARROWOOD, CLYDE	1935-06-02	2 1A	C0709-.00

Name	Death	PageGrid	Section
ARROWOOD, ETHEL ALEXANDER	1936-08-21	12 2D	G0564-.50
ARROWOOD, J B	1938-03-19	14 4B	S0028-.00
ARROWOOD, J B	1938-03-19	20 1B	S0028-.00
ARROWOOD, J W	1925-02-23	12 2D	G0564-.50
ARROWOOD, JOHN	1927-05-07	7 4B	G0560-.A
ARROWOOD, JOHNNIE M	1926-07-27	12 2D	G0548-.B
ARROWOOD, LAURA JAMES		7 4B	G0560-.A
ARROWOOD, TENNIE H	1977-07-20	14 4B	S0023-.00
ARROWOOD, TENNIE H	1977-07-20	20 1B	S0023-.00
ASAY, MARY JANE		15 2C	
ASBURY, ABNER D JR	1977-03-21	6 1D	D0015-.00
ASBURY, ABNER D	1931-05-15	6 1D	D0035-.00
ASBURY, ANNE MAZYCK WALKER	1980-02-08	3 3B	I0229-.00
ASBURY, CARRIE RAY	1948	6 1D	D0015-.00
ASBURY, CASSIE B	1914-03-16	6 1D	D0015-.00
ASBURY, EMILY D	1930-12-19	6 1D	D0016-.00
ASBURY, INDIA P	1928-10-14	6 1D	D0035-.00
ASBURY, ISABEL E	1993-03-22	6 1D	D0015-.00
ASBURY, MARY LOU	1937-11-24	6 1D	D0016-.00
ASBURY, REUBEN R	1906-08-19	6 1D	D0016-.00
ASBURY, REUBEN R	1969-01-17	6 1D	D0036-.00
ASBURY, WILLIAM T PET	1934-11-24	6 1D	D0015-.00
ASHLEY, EMILY GENTRY	1981-01-08	12 2C	G0493-.00
ASHMORE JR, JOHN D	2004-05-09	15 1D	U0120-.00
ASHMORE, BABY	1915-08-25	1 3D	C0155-.75
ASHMORE, BABY	1952-04-06	19 4C	Q0117-.00
ASHMORE, CLARA C	1987-02-02	17 2D	K0176-.00
ASHMORE, DOUGLAS CARROLL	1940-06-21	19 4C	Q0117-.00

Name	Death	PageGrid	Section
ASHMORE, ELSIE G	1967-03-14	12 3B	G0102-.00
ASHMORE, ESTELLE MULLIKIN	1969-11-23	12 3A	G0076-.00
ASHMORE, EULA MAE H	1937-09-09	19 3A	Q0051-.00
ASHMORE, FRED M JR	1920-01-12	12 3B	G0102-.00
ASHMORE, FRED M	1953-07-13	12 3B	G0102-.00
ASHMORE, J ALBERT	1993-11-20	17 1D	K0176-.00
ASHMORE, J FRED	1958-05-13	19 3A	Q0051-.00
ASHMORE, JAMES CROFT	1945-04-06	19 4C	Q0117-.00
ASHMORE, JOHN PASCHAL JR	1995-06-20	19 4C	Q0117-.00
ASHMORE, JOHN PASCHAL	1958-06-07	19 4C	Q0117-.00
ASHMORE, MARGARET ANN BALENTINE	2013-08-06	15 1D	U0121-.00
ASHMORE, MARY FULLER	2004-04-13	19 4C	Q0117-.00
ASHMORE, NANCY ELIZABETH SCOTT	1942-05-26	1 3D	C0155-.75
ASHMORE, PIERCE LEWIS	1922-07-17	1 3D	C0155-.75
ASHMORE, ROBERT LOUIS	1994-03-05	19 4C	Q0117-.00
ASHMORE, SUE CAMPBELL	1972-03-16	19 4C	Q0117-.00
ASHMORE, W GREEN	1934-01-01	1 3D	C0155-.75
ASSYRIA, ISAAC THOMAS	1934-05-03	7 2C	I0197.-50
ASTORE, ELEANOR GALLOWAY	1990	2 3D	H0164-.00
ATKINS, LOUISE MRS.		14 3B	
ATKINS, P		4 3C	A0018-.00
ATKINSON, ANNIE		6 4B	
ATKINSON, EVA		6 3B	
ATKINSON, WILLIAM		6 4B	
ATKISON, COL E	1879-10-21	6 4B	F0286-.00
ATKISON, E C	1897-09-02	6 4B	F0286-.00
ATKISON, GEORGE VINSON	1957-05-24	6 4B	F0287-.00
ATKISON, HATTIE CAMPBELL	1952	6 4B	F0286-.00
ATKISON, HENRY	1886-10-01	6 4B	F0287-.00

Name	Death	PageGrid	Section
ATKISON, JESSE N	1882-06-07	6 4B	F0267-.00
ATKISON, JOSEPH L	1905-03-09	6 3B	F0268-.00
ATKISON, LILLA E	1905-03-01	6 4B	F0287-.00
ATKISON, MAMIE	1900-11-18	6 4A	F0267-.00
ATKISON, MARY L CAMPBELL	1891-08-31	6 4A	F0267-.00
ATKISON, NEWTON MANNING	1934-07-03	6 3A	F0268-.00
ATKISON, NINA V	1881-08-18	6 4B	F0286-.00
ATKISON, VICTORIA POOL	1936-11-09	6 3B	F0268-.00
ATTAWAY, ALPHEUS DWIGHT	1982-12-23	15 2A	T0057-.00
ATTAWAY, C BANKS	1953-01-21	22 1C	Q0143-.00
ATTAWAY, DWIGHT BOGGS	2011-11-24	14 2D	T0058-.00
ATTAWAY, JEAN CHILES	2008-10-06	14 2D	T0058-.00
ATTAWAY, MABEL MEADOR	1969-01-20	22 1C	Q0143-.00
ATTAWAY, PATRICIA ELEANOR	1944-07-25	15 2A	T0057-.00
ATTAWAY, RESSIE BOGGS	1997-01-01	15 2A	T0057-.00
ATTISON, GEORGE H.		6 3B	
ATTWOOD, CHARLES R MD	1998-09-08	17 1D	K0176-.00
ATWOOD, CURTIS BURKE	1854-10-23	4 3C	A0007-.00
ATWOOD, JUDITH	1871-04-23	4 3C	A0007-.00
AUNTY, JOHN		11 3C	
AUSTIN, A PAULINE ALVERSON	1950-06-01	11 4D	G0060-.00
AUSTIN, AMANDA CHARLES	1977-07-21	6 3A	B0219-.00
AUSTIN, BABY	1913-11-11	6 3A	B0219-.00
AUSTIN, BRUCE	1947-03-31	11 4D	G0060-.00
AUSTIN, CHARLCY VANDIVER	1987-09-19	11 3C	E0593-.00
AUSTIN, EMMA CANNON		11 3C	
AUSTIN, EMMA CANNON	1935	11 3C	E0593-.00
AUSTIN, EMMA LOUISE LATIMER	1920	11 3C	E0593-.00

Name	Death	PageGrid	Section
AUSTIN, FREDERICK DARGAN	1928-07-10	11 4D	G0060-00
AUSTIN, GABRIELLE	1978-03-09	11 3C	E0593-00
AUSTIN, HELEN VIRGINIA	2003-01-04	8 4D	U0173-00
AUSTIN, JOHN ERWIN SR	1988-08-15	8 4D	U0173-00
AUSTIN, JOHN H	1912-01-10	11 4D	G0060-00
AUSTIN, JOHN WYCKLIFFE	1891	11 3C	E0593-00
AUSTIN, RICHARD LOUIE	1912-03-27	11 4D	G0060-00
AUSTIN, WILLIAM HENRY	1948	11 3C	E0593-00
AUSTIN, WINNIFRED CHRISTINE	1920-03-19	11 4D	G0060-00
AYERS, J.INFANT		13 1A	
AYERS, JAMIE		12 2D	
AYERS, JOHN E	1955-04-14	6 3D	G0420-00
AYERS, JOHN F	1966-06-20	15 3A	S0155-00
AYERS, LEWIS		6 3D	
AYERS, LORENA BRADLEY	1947-12-26	15 2C	U0077-00
AYERS, MACK C	1960-02-12	15 2C	U0077-00
AYERS, PAULINE SAMMONS	1987-07-14	15 3A	S0155-00
AYERS, RUFUS S	1918-10-11	15 2C	U0077-00
AYRES, ALICE LANE	1963	15 2D	U0109-00
AYRES, WILLIAM F	1963	15 2D	U0109-00
BABB, HELEN		1 4B	
BABB, HELEN		5 1B	
BABB, ISABELLA C RODGERS	1931-07-02	1 3D	C0616-00
BABB, JOHN A	1986-08-13	2 3B	C0642-00
BABB, JOHN Q	1914-03-01	2 3B	C0642-00
BABB, JOSEPH WELLS	1925-02-19	11 4D	G0112-50
BABB, JOSEPH WELLS	1925-02-19	17 1D	G0112-50
BABB, MAHULDA BALL	1927-11-14	11 4D	G0112-50
BABB, MAHULDA BALL	1927-11-14	17 1D	G0112-50

Name	Death	PageGrid	Section
BABB, MARY DAVIS	2004-01-05	5 3B	A0048-00
BABB, RHODA OSTEEN JOHNSON	1989-07-10	2 3B	C0642-00
BABB, SARA JANE	1923-09-23	11 4D	G0112-50
BABB, SARA JANE	1923-09-23	17 1D	G0112-50
BABB, SIMEON MARTIN	1923-12-22	11 4D	G0112-50
BABB, SIMEON MARTIN	1923-12-22	17 1D	G0112-50
BABB, THOMAS		13 2A	
BABB, TULLIE P	1952-07-30	1 3D	C0616-00
BABB, WINSTON CHANDLER	1968-01-21	5 3B	A0048-00
BABER, CORA C	1887-09-30	5 1D	C0176-50
BABER, W G	1887-??-13	5 1D	C0176-50
BACOT, ELIZA FERGUSON	1820-??-15	10 2D	A0068-00
BADGER, ANNIE HUMPHRIES	1943-12-16	15 4B	S0131-00
BADGER, ANNIE HUMPHRIES	1943-12-16	21 1B	S0131-00
BADGER, C MORRIS	1978-08-13	15 4B	S0131-00
BADGER, C MORRIS	1978-08-13	21 1B	S0131-00
BADGER, JAMES R	1976-02-16	15 4B	S0131-00
BADGER, JAMES R	1976-02-16	21 1B	S0131-00
BADGER, JOHN NELSON	1960-12-22	15 4B	S0131-00
BADGER, VIDA K	1997-10-27	15 4B	S0131-00
BADGER, VIDA K	1997-10-27	21 1B	S0131-00
BAGWELL, FLORA P	1983-04-08	15 2A	T0051-00
BAGWELL, FRED	1972-06-26	3 3A	H0177-00
BAGWELL, LEE L	1949-02-23	15 2A	T0051-00
BAGWELL, MARVIN L	1960-11-04	12 3B	G0103-00
BAGWELL, MARY ALYCE GREENE	1999-10-28	12 3B	G0103-00
BAGWELL, MARY NEILL LEGRAND	1980-06-23	3 3A	H0177-00
BAGWELL, MINNIE L CHILES	1941-12-04	3 3A	H0177-00

Name	Death	PageGrid	Section
BAGWELL, SILAS GAINES JR	1970-09-22	3 3A	H0177-00
BAGWELL, SILAS GAINES	1909-08-06	3 3A	H0177-00
BAGWELL, SUSIE LEE PATTON	1994-02-11	3 3A	H0177-00
BAILEY		4 4B	A0003-00
BAILEY		10 1B	A0003-00
BAILEY, ADGER		2 2C	
BAILEY, ALICE J KEIRULFF	1886-04-07	6 3C	F0355-00
BAILEY, BROADUS	1980-06-16	18 2C	O0041-A
BAILEY, CHARLOTTE RIGBY	1978-09-28	12 2C	G0492-00
BAILEY, DALLIE D	1936-06-27	11 4C	K0150-00
BAILEY, DALLIE D	1936-06-27	17 1C	K0150-00
BAILEY, E J		2 2B	C0654-00
BAILEY, ELIZABETH WHITE	1992-09-15	18 1D	N0106-00
BAILEY, EMILY	1919-11-21	11 4C	K0150-00
BAILEY, EMILY	1919-11-21	17 1C	K0150-00
BAILEY, EMMA LEAKE	1936-11-05	13 4A	N0120-00
BAILEY, EMMA LEAKE	1936-11-05	19 1A	N0120-00
BAILEY, GERTRUDE FORD	1927-12-17	2 2C	C0667-00
BAILEY, JAMES T	1926-01-13	13 2A	G0564-A
BAILEY, JOHN ADGER		2 2C	C0667-00
BAILEY, JOHN AUGUSTUS		2 2C	C0667-00
BAILEY, JOHN CROOKS	1914-11-29	6 3D	F0378-00
BAILEY, JOHN		2 2C	
BAILEY, LAURA JANE GAULDEN	1932-06-01	6 3D	F0378-00
BAILEY, LILLIE ANN COX	1964-02-25	11 4C	K0150-00
BAILEY, LILLIE ANN COX	1964-02-25	17 1C	K0150-00
BAILEY, LULA B THACKSTON	1890-09-20	6 3C	F0355-00
BAILEY, MARGARET JEAN		6 3D	

Name	Death	PageGrid	Section
BAILEY, MARGARET T	1895-03-31	4 4B	A0003-00
BAILEY, MARGARET T	1895-03-31	10 1B	A0003-00
BAILEY, MARGARET		13 4A	
BAILEY, MARGARET		19 1A	
BAILEY, MARY MCMILLAN	1954-05-13	12 4D	N0064-00
BAILEY, MARY MCMILLAN	1954-05-13	18 1D	N0064-00
BAILEY, PAULINE THOMPSON	1928-01-02	11 4C	K0150-00
BAILEY, PAULINE THOMPSON	1928-01-02	17 1C	K0150-00
BAILEY, REBECCA FURMAN	1993-10-24	18 2C	O0041-A
BAILEY, REBECCA	1940-02-07	14 4C	S0021-00
BAILEY, REBECCA	1940-02-07	20 1C	S0021-00
BAILEY, ROBERT WILLIAM	1985-05-07	12 2C	G0492-00
BAILEY, ROBERTS T.		4 4B	
BAILEY, SAM D	1949-01-06	13 4A	N0120-00
BAILEY, SAM D	1949-01-06	19 1A	N0120-00
BAILEY, SUE H MCMILLAN	1919-01-21	6 3C	F0354-00
BAILEY, THOMAS M REV DD	1923-08-22	6 3C	F0355-00
BAILEY, THOMAS MALLALIEU	1989-05-07	18 1D	N0106-00
BAILEY, THOMAS W MD	1924-12-17	12 4D	N0064-00
BAILEY, THOMAS W MD	1924-12-17	18 1D	N0064-00
BAILEY, WASHINGTON K	1915-05-10	6 3C	F0374-00
BAILEY, WILLIAM	1935-08-31	20 3B	R0187-00
BAILEY,		8 4D	
BAILEY,		15 1D	
BAKER, BABY	1920-04-08	3 3D	I0261-00
BAKER, CARL MCWHITE	1955-07-04	3 3D	I0261-00
BAKER, ELEANOR RICHARDSON	1930-05-02	6 4B	F0304-00
BAKER, JEANEANA WALT		14 4D	
BAKER, LEILA SMITH	1926	3 3C	I0261-00

Name	Death	PageGrid	Section
BAKER, MAE JAMES	1964-08-26	3 3C	I0261-.00
BAKER, PAUL CHRIST		17 1C	K0163-.00
BAKER, W.M.INFANT		13 2B	
BALDWIN, CATHERINE SIMPSON	1988-05-14	15 2B	U0003-.00
BALDWIN, LUTHER ALTON	1964-12-11	15 2B	U0003-.00
BALDWIN, NANCY CHILDRESS	1937-02-13	12 2D	G0547-.A
BALDWIN, ROBERT EARL		7 4C	
BALDWIN, ROBERT EARL		13 1C	
BALENTINE, BEATTIE BEACHAM JR	1999-05-15	20 3A	R0156-.00
BALENTINE, BEATTIE BEACHAM	1984-01-06	20 3A	R0156-.00
BALENTINE, CARL E	1934-12-26	19 4D	R0159-.00
BALENTINE, CHAS DAVID	1943-02-01	13 3B	N0088-.00
BALENTINE, EUNICE		1 2D	
BALENTINE, FRANCES THOMPSON	2011-05-27	13 2B	N0081-.00
BALENTINE, JOHN MARSHALL	1996-05-09	13 2B	N0081-.00
BALENTINE, LILLIE MAE GILREATH	1946-12-28	13 3B	N0088-.00
BALENTINE, MARY	1997-03-14	13 2B	N0081-.00
BALENTINE, VELMA HOLLAND MCGEE	1979-05-16	20 3A	R0156-.00
BALENTINE, W LOUIS JR	1945-02-14	20 3A	R0160-.00
BALENTINE, W LOUIS	1946-11-12	20 3A	R0160-.00
BALENTINE, WILLIAM H JR	1977-02-03	13 2B	N0081-.00
BALENTINE, WILLIAM H	1927-05-27	13 3B	N0088-.00
BALEW, BURRIONCHILD		12 2D	
BALLARD, LUCY WATSON	1983-07-04	3 3C	I0252-.00
BALLAS, DANNY CHARLES	1965-02-23	19 4C	Q0109-.00
BALLAS, DANNY CHARLES	1965-02-23	22 1C	Q0109-.00
BALLAS, JAMES A	2010-12-25	19 4C	Q0108-.00
BALLAS, JAMES A	2010-12-25	22 1C	Q0108-.00
BALLAS, LUCILE EFSTRATION	2016-09-15	19 4C	Q0109-.00

Name	Death	PageGrid	Section
BALLAS, LUCILE EFSTRATION	2016-09-15	22 1C	Q0109-.00
BALLENGER, ALETHIA HAWKINS	1941	12 4B	G0217-.00
BALLENGER, ANGERS F	1936-05-23	20 2B	S0039-.00
BALLENGER, BABY	1930-09-01	18 2A	O0002-.00
BALLENGER, CAROLINE		3 3C	
BALLENGER, CARRIE THOMPSON	1933-09-23	19 2D	R0103-.00
BALLENGER, CHARLES PENDLETON	1937-06-04	19 4A	Q0044-.00
BALLENGER, CLARA B BISHOP	1958-02-15	20 2B	S0039-.00
BALLENGER, D A	1945-12-03	19 2D	R0103-.00
BALLENGER, DAVID	1909-03-13	1 3C	C0135-.25
BALLENGER, GAYNELLE GODDARD	1996-11-26	5 2B	C0157-.00
BALLENGER, GRACE ESTELLE MINSHALL	1958-01-24	19 4A	Q0044-.00
BALLENGER, INFANT GIRL)		19 4A	
BALLENGER, INFANT GIRL)		22 1A	
BALLENGER, JOSEPH LEIGHTON	1994	2 3A	C0608-.00
BALLENGER, MATTIE H	1886-08-23	6 4B	F0326-.00
BALLENGER, NANCY	1912-09-13	1 3C	C0135-.25
BALLENGER, PERRY MINSHALL	1948-11-15	19 4A	Q0044-.00
BALLENGER, RICHARD BUFORD	1939	12 4B	G0217-.00
BALLENGER, RUFUS M	1908-08-15	2 3A	C0608-.00
BALLENGER, RUFUS R	1970-01-08	2 3A	C0608-.00
BALLENTINE, CAROLYN C	1975-12-05	18 1C	N0109-.00
BALLENTINE, WILLIAM J	1948-04-01	2 1A	C0709-.00
BALLENTINE, WILLIAM O JR	1922-08-07	18 1C	N0109-.00
BALLENTINE, WILLIAM O	1962-02-02	18 1C	N0109-.00
BALLEW, A.V.PAT		12 2D	
BALLEW, ANSEL		12 2D	
BALLEW, BUNION INF		12 2D	
BALLEW, CROAL	1954-04-22	12 2D	G0549-.00

Name	Death	PageGrid	Section
BALLEW, DAVID AUSTIN	1958	20 1D	S0145-00
BALLEW, INFANT		14 3B	
BALLEW, JANIE M		12 2D	G0549-00
BALLEW, M A J MOON	1910-03-30	12 2D	G0549-00
BALLEW, MARGARET B	1940	20 1D	S0145-00
BALLEW, THAD	1983-07-20	20 1D	S0145-00
BALLEY, JOHN		7 3A	
BALLINGER, HERMAN		3 3C	
BANDY, MATILDA	1927	12 2B	G0071-50
BANGLE, C.W.		18 3D	
BANNISTER, JAMES	1884-01-21	5 1C	C0184-00
BANNISTER, JOHN	1891-03-07	5 1C	C0184-00
BANNISTER, MARY J BARNETT	1895-01-17	5 1D	C0184-00
BANNISTER, WM MILWARD	1902	5 2D	C0184-00
BARBARE, AILEEN B	1993	15 1D	U0147-00
BARBARE, B E	1995	15 1D	U0147-00
BARBER, COOK		2 2B	
BARFIELD, FLORENCE R	1993-10-29	20 1A	R0057-00
BARFIELD, L AUGUSTA HURLEY	1947-10-07	19 1D	R0057-00
BARFIELD, OSCAR F	1935-01-07	19 1D	R0057-00
BARFIELD, T O	1937-05-31	20 1A	R0057-00
BARKER, BELLE W	1963-05-02	14 4D	S0182-00
BARKER, C HURSHEL	1960-06-17	14 4D	S0182-00
BARKETT, INFANT		13 2A	
BARKSDALE, A D L	1951-09-23	10 3D	J0030-00
BARKSDALE, I.S.DR. IN		13 1B	
BARKSDALE, JAMES M	1962-03-07	10 3D	J0030-00
BARKSDALE, JAMES MCCARLEY	1942-10-16	20 3C	S0086-00
BARKSDALE, LOIS SAMPLE	1975-01-01	20 3C	S0086-00
BARKSDALE, MILDRED E KING	1988-12-19	10 3D	J0030-00

Name	Death	PageGrid	Section
BARKSDALE, SUSAN O MCGEE	1959-06-13	10 3D	J0030-00
BARKSHADT, MARY		13 1A	
BARNES, ALBERT	1926-09-29	18 2C	O0046-00
BARNES, ALICE WHITE	1955-02-02	12 3A	G0091-00
BARNES, ELTON E	1947-11-13	12 3A	G0091-00
BARNES, FRANCES S	1944-05-28	5 2B	B0194-00
BARNES, FRANCIS S JR	1944-05-28	5 2B	B0194-00
BARNES, FRANCIS		11 1D	
BARNES, FRANK		5 2B	
BARNES, HARRIET POE SLOAN	1984-11-22	5 2C	B0194-00
BARNES, SARAH E DONALDSON	1949-07-19	18 2C	O0046-00
BARNETT, EVA E	1955-10	20 3A	R0147-00
BARNETT, EVELYN C	2000-05-15	14 3D	T0059-00
BARNETT, FAY SECHREST	1959-09-21	12 2D	G0542-00
BARNETT, FLORA ANN MAHAFFEY	1969-10-18	14 3D	T0061-00
BARNETT, FORREST M	1958-11-14	20 3A	R0147-00
BARNETT, H ARTHUR SR	1962-01-02	14 2D	T0061-00
BARNETT, HENRY A JR	1978-12-08	14 3D	T0059-00
BARNETT, JACK W	1978-12-18	12 2D	G0542-00
BARNETT, JACKSON		14 4C	
BARNETT, JACKSON		20 1C	
BARNETT, MARIAN GIBBS	1994-03-30	20 3A	R0147-00
BARNETT, PERSHING	1963-06-01	12 4A	G0108-00
BARNETT, ROBERT LEE	1965-07-06	20 3A	R0147-00
BARNETT, WADE	18??-06-12	5 2C	C0172-00
BARNETT, WILKES S	1936-02-19	20 3A	R0147-00
BARNETT,		12 2B	
BARNETTE, DAVID FRANKLIN JR	1900-11-25	12 2B	G0449-00
BARNETTE, EDWARD J	1924-07-04	13 3A	N0096-00

Name	Death	PageGrid	SecLot
BARNETTE, LILLIE J GASTON	1953-07-03	13 3A	N0096-00
BARNETTE, MARGARET DUNLEAVY	1900-11	12 2B	G0449-00
BARNHARDT, DERYLE HUMPHREY	1961-10-25	1 4D	C0179-00
BARNHARDT, DERYLE HUMPHREY	1961-10-25	5 1D	C0179-00
BARNHARDT, JACOB AUGUSTUS DDS	1964-08-29	2 4A	C0179-00
BARNHARDT, JACOB AUGUSTUS DDS	1964-08-29	6 1A	C0179-00
BARNWELL, KATHARINE MOORE	1935	3 3B	I0229-00
BARR, DAYLIGHT	1904-10-16	2 4D	D0032-00
BARR, DAYLIGHT	1904-10-16	6 1D	D0032-00
BARR, ELLA DU BARRY STUART	1951-04-04	2 4D	D0033-00
BARR, ELLA DU BARRY STUART	1951-04-04	6 1D	D0033-00
BARR, EVANDA MCIVER	1898-06-21	6 1D	D0014-00
BARR, G D	1915-02-07	2 4D	D0032-00
BARR, G D	1915-02-07	6 1D	D0032-00
BARR, JULIUS MCCANN	1981-02-27	2 4D	D0031-00
BARR, JULIUS MCCANN	1981-02-27	6 1D	D0031-00
BARR, LOUIS LEE	1933-01-03	2 4D	D0031-00
BARR, LOUIS LEE	1933-01-03	6 1D	D0031-00
BARR, MAMIE BRIDGES	1898-12-09	6 1D	D0014-00
BARR, MARIE DENDY	1941-09-27	2 4D	D0031-00
BARR, MARIE DENDY	1941-09-27	6 1D	D0031-00
BARR, MARTHA JANE MCCANN	1899-05-29	2 4D	D0032-00
BARR, MARTHA JANE MCCANN	1899-05-29	6 1D	D0032-00
BARR, NELL A MCEACHERN	1966-08-28	12 4A	G0191-00
BARR, NELL A MCEACHERN	1966-08-28	18 1A	G0191-00
BARR, THOMAS WALTER	1915-01-10	2 4D	D0033-00
BARR, THOMAS WALTER	1915-01-10	6 1D	D0033-00

Name	Death	PageGrid	SecLot
BARR, W STUART	1957-07-03	12 4A	G0191-00
BARR, W STUART	1957-07-03	18 1A	G0191-00
BARRIEAU, MICHAEL JOSEPH	2011-08-09	15 2B	T0039-00
BARTON, BABY	1882-10-25	11 3B	E0382-00
BARTON, BABY	1906-03-27	6 4B	F0306-00
BARTON, BABY	1909-01-10	6 4B	F0306-00
BARTON, BLANCHE	1891-09-28	11 3B	E0382-00
BARTON, DR W A	1945-10-16	11 3B	E0382-00
BARTON, ELEANOR KEESE	1979-09-13	18 2D	O0052-00
BARTON, EUGENE H	1941-09-29	23 1A	Q0171-00
BARTON, EULA M	1974-04-10	20 2A	R0079-00
BARTON, EULA M	1981-01-19	5 3B	A0044-00
BARTON, FRANKLIN E	1937-12-09	18 3D	Q0016-00
BARTON, GRACE	1911-08-17	2 2A	C0139-00
BARTON, HAROLD	1893-07-13	11 3B	E0382-00
BARTON, HENRIETTA G	1969-06-30	15 3B	T0021-00
BARTON, J E SR	1957-04-12	15 3B	T0021-00
BARTON, JENNIE M TRIMBY	1904-03-13	11 3A	E0382-00
BARTON, JESSIE	1948-10-26	11 3B	E0382-00
BARTON, JOE E JR	1973-03-20	14 4D	S0159-00
BARTON, JOE E JR	1973-03-20	20 1D	S0159-00
BARTON, JOSEPH EARLE	1946-02-27	6 4B	F0306-00
BARTON, LEONIDAS P	1934-08-17	20 2A	R0079-00
BARTON, LOIS P	2017-07-12	14 4D	S0167-00
BARTON, M FURMAN	1969-09-07	16 1A	U0179-00
BARTON, MATTIE GILREATH	1956-04-20	6 4B	F0306-00
BARTON, MILDRED HARDIN	1979-01-16	16 1A	U0179-00

Name	Death	PageGrid	SecLot
BARTON, PEARL	1961-04-26	11 3B	E0382-.00
BARTON, ROBERT CHI		11 3C	
BARTON, ROBERT E	1935-04-11	6 4B	F0306-.00
BARTON, S GRACE	1920-04-16	11 3B	E0382-.00
BARTON, S JOSEPHINE EDWARDS	1896-07-12	11 3B	E0382-.00
BARTON, SUNNIE R	1972-02-05	18 3D	Q0016-.00
BARTON, WILLIAM A SR	1927-04-29	11 3A	E0382-.00
BARTON, WILLIAM C	1927-09-16	11 3B	E0382-.00
BARTON, WILLIAM H	1933-08-31	13 4D	R0013-.00
BARTON, WILLIAM H	1933-08-31	19 1D	R0013-.00
BARTON, WILLIAM PERRY JR	1926-10-16	18 2C	O0052-.00
BARTON, WILLIAM PERRY	1975-11-17	18 2D	O0052-.00
BASKIN, G.C.INFANT		11 4B	
BASS, DAN		7 3B	
BASS, MARLEN L	1932-09-09	1 2C	C0709-.00
BATES, ALICE LOCKHART	1977-02-07	4 1D	C0678-.00
BATES, ANNIE RODGERS	1937-10-19	19 3A	Q0056-.00
BATES, BABY	1932-10-03	4 2D	C0677-.00
BATES, BESSIE		13 2A	
BATES, BROADUS WEST	1911-05-20	3 4B	H0152-.00
BATES, BROADUS WEST	1911-05-20	7 1B	H0152-.00
BATES, CARRIE ELLEN	1994-11-08	15 3A	S0170-.00
BATES, CHARLES O MD	1959-09-15	15 2D	U0080-.00
BATES, CORINNE TUCKER	1962-06-22	4 2D	C0677-.00
BATES, ELIZABETH JOHNSTON	1947-12-26	2 2C	C0657-.00
BATES, EUGENE FRANKLIN	1924-02-27	6 1B	D0045-.00
BATES, F CLARKE	1926-07-20	13 4A	N0102-.00
BATES, F CLARKE	1926-07-20	19 1A	N0102-.00
BATES, FRED COX	1977-09-28	15 3A	S0170-.00

Name	Death	PageGrid	SecLot
BATES, HARRISON	1950-07-26	4 2D	C0677-.00
BATES, INEZ M	1965-10-25	2 2C	C0657-.00
BATES, JOSEPH CARLTON JR	2000-02-10	18 3D	Q0015-.00
BATES, JOSEPH CARLTON	1937-09-23	18 3D	Q0015-.00
BATES, JOSEPH T	1919-08-10	2 2C	C0657-.00
BATES, JOSIAH K. JR.		4 2D	
BATES, JOSIAH KILGORE	1981-07-06	4 1D	C0678-.00
BATES, K K	1995-02-01	18 3D	Q0015-.00
BATES, LEWIE L	1959-05-14	19 3B	Q0056-.00
BATES, MARY LOUISE MCGLOTHLIN	1933-05-16	6 1B	D0045-.00
BATES, MARY	1889-05-29	11 2C	E0390-.00
BATES, NORWOOD	1919-03-05	2 2C	C0657-.00
BATES, PATSY SMATHERS	1979-12-30	4 1D	C0678-.00
BATES, ROBERT DRAYTON	1928-07-07	4 2D	C0677-.00
BATES, RUTH MARSH	1986-04-07	18 3D	Q0015-.00
BATES, SARA ELIZABETH WEST	1929-01-09	3 4B	H0152-.00
BATES, SARA ELIZABETH WEST	1929-01-09	7 1B	H0152-.00
BATES, SARAH F	2001-11-05	15 2D	U0080-.00
BATES, SIBYL TRUETT	1983-08-17	15 2D	U0080-.00
BATES, WALTER L MD	1949-08-11	15 2D	U0066-.00
BATES, WILLIAM AUSTIN	1938-01-13	3 4B	H0153-.00
BATES, WILLIAM AUSTIN	1938-01-13	7 1B	H0153-.00
BATES, WILLIAM T	1982-03-22	4 1D	C0678-.00
BATES, WILLIAM WEST	1903-07-01	3 4B	H0152-.00
BATES, WILLIAM WEST	1903-07-01	7 1B	H0152-.00
BATON, J.E.INFANTMO		15 3B	
BATSON, AMBER ROBINSON	1996-04-22	13 3B	N0080-.00
BATSON, AVERY ELLIOTT	1901-07-29	7 3A	G0470-.00

Name	Death	PageGrid	Section
BATSON, BEATRICE PARKER	1999-02-15	8 4D	U0117-.00
BATSON, BEATRICE PARKER	1999-02-15	15 1D	U0117-.00
BATSON, BETTIE	1975-12-19	13 3B	N0080-.00
BATSON, BONNIE L		1 4D	C0177-.50
BATSON, BONNIE L		5 1D	C0177-.50
BATSON, CARMEN MILLER	1950-10-19	14 4B	S0012-.00
BATSON, CARMEN MILLER	1950-10-19	20 1B	S0012-.00
BATSON, CARRIE ALLEN	1945-04-10	19 4A	Q0065-.00
BATSON, CARRIE SPENCER	1946-10-30	17 2D	K0179-.00
BATSON, CLINTON C	????-09-30	1 4D	C0177-.50
BATSON, CLINTON C	????-09-30	5 1D	C0177-.50
BATSON, DAISY BATES	1970-05-15	7 4A	G0515-.00
BATSON, DAVIS LIPSCOMBE	1973-02-18	7 3A	G0470-.00
BATSON, DOROTHY L.		14 3C	
BATSON, E PALESTINE HAYNIE	1946-11-15	12 3A	G0075-.00
BATSON, GLADYS BURNS	1971-07-26	14 2D	T0056-.00
BATSON, GROVER C JR	1951-08-18	14 4D	S0169-.00
BATSON, GROVER C JR	1951-08-18	20 1D	S0169-.00
BATSON, GROVER C	1943-11-06	14 4D	S0169-.00
BATSON, GROVER C	1943-11-06	20 1D	S0169-.00
BATSON, HATTIE		1 4D	C0177-.50
BATSON, HATTIE		5 1D	C0177-.50
BATSON, HENRY ELLIOTT	1951-01-28	7 3A	G0470-.00
BATSON, IRENE MCCALL	1987-12-10	7 3A	G0470-.00
BATSON, J ED	1967-07-07	8 4C	U0117-.00
BATSON, J ED	1967-07-07	15 1C	U0117-.00
BATSON, J FIELDS	2008-04-25	14 4D	S0169-.00
BATSON, J FIELDS	2008-04-25	20 1D	S0169-.00

Name	Death	PageGrid	Section
BATSON, J LUTHER	1951-12-26	1 4D	C0166-.50
BATSON, J WASHINGTON	1935-04-03	13 3B	N0080-.00
BATSON, JAMES ESLEY	1956-05-11	7 4A	G0515-.00
BATSON, JAMES OLIVER	1976-12-25	1 4D	C0166-.50
BATSON, JANE E.		13 3B	
BATSON, JOANNA PATTERSON	1976-12-27	18 3D	Q0019-.00
BATSON, JOHN P	1959-07-19	13 3C	L0015-.00
BATSON, JOHN YOUNG	1949-08-09	13 3B	N0080-.00
BATSON, JOICY E	1907-01-20	1 4D	C0177-.50
BATSON, JOICY E	1907-01-20	5 1D	C0177-.50
BATSON, JULIA MAUDE	1926-07-14	14 4B	S0012-.00
BATSON, JULIA MAUDE	1926-07-14	20 1B	S0012-.00
BATSON, LAURA E GOSSETT	1935-03-26	7 3A	G0470-.00
BATSON, LEWIS H	1948-04-04	12 3A	G0075-.00
BATSON, LIZZIE ALICE RAINEY	1961-01-02	20 2D	S0078-.00
BATSON, LOUIS P	1949-12-14	18 3D	Q0019-.00
BATSON, LOUIS T JR	1967-08-27	19 4A	Q0065-.00
BATSON, LOUIS TILTON	1958-09-22	19 4A	Q0065-.00
BATSON, LUCILLE	1983-02-19	13 3B	N0080-.00
BATSON, LULA P	1977-08-02	14 4D	S0169-.00
BATSON, LULA P	1977-08-02	20 1D	S0169-.00
BATSON, MARIA FRANCES CAMERIO	1984-03-09	19 4A	Q0065-.00
BATSON, METTA JANE DILL	1964-12-27	19 4A	Q0066-.00
BATSON, MILES HAMPTON	1918-02-03	1 4C	C0151-.50
BATSON, NANNIE LOVE	1931-10-19	13 3B	N0080-.00
BATSON, OLLIE MAE GUNNELLS	1970-06-02	1 4D	C0166-.50
BATSON, PATSY TATE		14 4D	S0169-.00
BATSON, PATSY TATE		20 1D	S0169-.00

Name	Death	PageGrid	Section
BATSON, RUTH KEESE	1971-06-03	13 3C	L0015-.00
BATSON, SALLIE T	1905-11-16	7 3A	G0470-.00
BATSON, THOMAS L E	1939-03-04	20 2D	S0078-.00
BATSON,		17 2D	
BATT, ETHEL		2 2A	
BAUMANN, ANN L	1960	5 4B	A0092-.00
BAUMANN, ANN L	1960	11 1B	A0092-.00
BAUMANN, ANNIE L BORNEMEYER	1962	5 4B	A0092-.00
BAUMANN, ANNIE L BORNEMEYER	1962	11 1B	A0092-.00
BAUMANN, BERT	1935	5 4B	A0092-.00
BAUMANN, BERT	1935	11 1B	A0092-.00
BAUSKETT, LILY MAY	1933-10-06	18 3B	O0032-.00
BAXTER, MARY EMMA		4 4B	
BAXTER, MARY EMMA		10 1B	
BAYNE, BARBARA LEE WATTS	2014-02-07	20 1D	S0129-.00
BAYNE, CLYDIA JOSEPHINE POOLE	1968-01-24	20 1D	S0121-.00
BAYNE, GEORGE M	1963-12-31	20 2D	S0121-.00
BAYNE, IMOGENE	1933-02-28	19 2D	R0075-.00
BAYNE, J.A.INFANT		14 3B	
BAYNE, JAMES ALBERT	1957-01-20	19 2D	R0075-.00
BAYNE, JUDITH PEDERSON	2017-12-25	20 1D	S0129-.00
BAYNE, LILLIE FLORENCE MCCRAW	1940-08-12	20 2D	S0121-.00
BAYNE, LUCILLE C	1932-03-22	19 2D	R0075-.00
BAYNE, LUCILLE COX	1996-06-13	20 1D	S0129-.0
BAYNE, RAY WOODROW	2005-07-17	20 1D	S0121-.00
BAYNE, ROY M	1988-10-24	20 2D	S0121-.00
BEACHAM, EDWARD RUSH	1918-07-08	6 3D	F0376-.00
BEACHAM, ELIZABETH NE		18 3B	
BEACHAM, ELIZABETH NEWMAN	1976-11-26	18 3B	O0041-.00

Name	Death	PageGrid	Section
BEACHAM, EUGENE WALTON	1982-06-30	18 3B	O0041-.00
BEACHAM, GRACE BAILEY	1954-12-16	6 3C	F0375-.00
BEACHAM, HENRY DELAND	1814-05-26	6 3D	F0376-.00
BEACHAM, HENRY O	1964-03-07	6 3C	F0375-.00
BEACHAM, MARIE CARPIN	1922-07-14	18 2B	N0001-.00
BEACHAM, MAURICE CLINTON	1900-07-21	6 2D	D0106-.00
BEACHAM, SHIELDS ISBELL	1933-03-12	6 2D	D0106-.00
BEACHAM, WILLIAM C	1944-12-30	6 2D	D0106-.00
BEACHAM, WILLIAM SHIELDS	1896-01-13	6 2D	D0106-.00
BEACHAM, WILLIAM W	1946-09-16	18 1B	N0001-.00
BEARD, JOEL HALL	1904	6 2D	D0109-.00
BEATTIE, JIM		6 3D	
BEATTIE, LAURA	1949-10-27	6 3D	G0422-.00
BEATTIE, MRS.		6 3D	
BEATTIE, WILLIE		6 3D	
BEATTY, FRANCIS PATRICK	1928-12-31	11 4C	K0145-.00
BEATTY, FRANCIS PATRICK	1928-12-31	17 1C	K0145-.00
BEATTY, MADELINE AGATHA	1969-06-26	11 4C	K0145-.00
BEATTY, MADELINE AGATHA	1969-06-26	17 1C	K0145-.00
BEATTY, MARGARET TULLY	1946-08-10	11 4C	K0145-.00
BEATTY, MARGARET TULLY	1946-08-10	17 1C	K0145-.00
BEATTY, VIRGINIA ALLEN	2000-04-09	18 2B	O0007-.00
BEAVERS, FRANCES ISBELL	1965-12-06	9 4A	U0197-.00
BEAVERS, FRANCES ISBELL	1965-12-06	16 1A	U0197-.00
BEDENBAUGH, HOSEA G	1940-10-14	20 1D	S0137-.00
BEDENBAUGH, SARAH W	1992-03-19	20 1D	S0137-.00
BEIERS, JOHN BERNARD	1915-01-03	5 4C	A0601-.00
BEIERS, JOHN BERNARD	1915-01-03	11 1C	A0601-.00

Name	Death	PageGrid	Section
BEIERS, MARY JANE TAFF	1929-03-31	5 4C	A0098-.00
BEIERS, MARY JANE TAFF	1929-03-31	11 1C	A0098-.00
BEIERS, WILLIAM T	1911-04-16	5 4C	A0098-.00
BEIERS, WILLIAM T	1911-04-16	11 1C	A0098-.00
BELCHER, ROBERT		14 3B	
BELL, A.MRS.		6 4B	
BELL, A.MRS.		12 1B	
BELL, BEE M	1923	12 2D	G0543-.00
BELL, DAVID	1859-06-14	4 4B	A0019-.00
BELL, DAVID	1859-06-14	10 1B	A0019-.00
BELL, DELLA MYERS	1950-02-15	12 2C	G0543-.00
BELL, ERNEST HEYMOND	1970-03-21	10 2B	J0002-.00
BELL, JOHN H	1922-12-12	12 2D	G0543-.00
BELL, JOHN W.		6 4B	
BELL, JOHN W.		12 1B	
BELL, JOHNNIE		7 4A	
BELL, JOHNNIE		13 1A	
BELL, LAURA S.		20 1D	
BELL, MARIAN VALAREE RICKMAN	1973-02-26	10 2B	J0002-.00
BELL, MISS		12 2D	
BELL, RUBY L	1989-01-03	20 4A	Q0158-.00
BELL, RUBY L	1989-01-03	23 1A	Q0158-.00
BELL, VINCENT P	1941-06-12	20 4A	Q0158-.00
BELL, VINCENT P	1941-06-12	23 1A	Q0158-.00
BELLAMY, MASSIE MRS.		19 4A	
BELLAMY, MASSIE MRS.		22 1A	
BELLEW, DONALD		12 2D	
BELLOTTE, C D	1907-07-13	2 3A	C0630-.00
BELLOTTE, LENA RUBLEY	1979-08-16	18 3C	Q0002-.00
BELLOTTE, M L	1937-01-14	6 1D	D0001-.00
BELLOTTE, T A	1909-04-14	6 1D	D0001-.00
BELLOTTE, THOMAS RAYMOND	1983-03-05	18 3C	Q0002-.00

Name	Death	PageGrid	Section
BELLWOOD, O.D. INFAN		13 1A	
BENEYFIELD, BESSIE J RAINES	1933-08-10	19 1D	R0033-.00
BENEYFIELD, J R	1937-05-20	19 1D	R0033-.00
BENJAMIN, PETER M	2018-07-23	3 3C	I0235-.00
BENNETT, ANNABEL MILLER	1992-02-09	19 3D	R0129-.00
BENNETT, CARRIE BROCKMAN	1933-09-29	19 3D	R0129-.00
BENNETT, FRANCIS CURETON	1898-09-21	12 2A	G0448-.00
BENNETT, JAMES EARL	1983-10-16	19 3D	R0129-.00
BENNETT, JANET BAILEY	1988-05-22	13 2C	N0086-.00
BENNETT, JIMMIE		13 2A	
BENNETT, LOUISA	1861-11-05	5 3A	A0012-.00
BENNETT, OBER J	1938-05-04	19 3D	R0129-.00
BENNETT, TENNIE DUNCAN	1935-10-15	13 2C	N0086-.00
BENNETT, THOMAS DUNCAN	1966-10-12	13 2B	N0086-.00
BENNETT, THOMAS M	1925-01-26	13 2C	N0086-.00
BENNETT, TOMINFANT		13 2B	
BENNETT, W.K.INFANT		13 1B	
BENSTON, BABY	1943-11-23	15 4B	S0139-.00
BENSTON, LYDA GERRALD	1998-11-18	15 4B	S0139-.00
BENSTON, THOMAS JEAN JR	2018-04-21	15 4B	S0139-.00
BENSTON, THOMAS JEAN	1976-07-04	15 4B	S0139-.00
BENTLEY, JANE L WADDELL	1999-12-23	12 4D	N0046-.00
BENTLEY, JOHN HENRY	1972-02-06	12 4D	N0046-.00
BENTLY, MARY ELLEN		12 4D	
BERGIN, PATRICK		6 4A	
BERGIN, PATRICK		12 1A	
BERLEY, JEANNE HUNT	1948-11-21	20 2A	R0115-.00
BERNHARDT, HETTIE J	1965	11 4C	K0151-.00
BERNHARDT, HETTIE J	1965	17 1C	K0151-.00
BERNHARDT, INFANT		11 4C	
BERNHARDT, INFANT		17 1C	

Name	Death	PageGrid	Section
BERNHARDT, LOUIE A	1939	11 4C	K0151-.00
BERNHARDT, LOUIE A	1939	17 1C	K0151-.00
BERNHARDT, LOUIS ALGERNON JR	1969-12-19	11 4C	K0151-.00
BERNHARDT, LOUIS ALGERNON JR	1969-12-19	17 1C	K0151-.00
BERNHARDT, MARY HENRIETA		11 4C	
BERNHARDT, MARY HENRIETA		17 1C	
BERRY, ALLYBEL COOK	1908-02-24	12 2C	G0504-.00
BERRY, ANNIE B		5 3C	B0196-.00
BERRY, BABY	1897-06-21	2 4D	D0059-.00
BERRY, BABY	1897-06-21	6 1D	D0059-.00
BERRY, BABY	1924-07-29	11 2D	E0588-.00
BERRY, BEN L	1946-08-19	12 2C	G0504-.00
BERRY, DR MICAHAH G	1891-07-29	11 2C	E0588-.00
BERRY, ELIZA DONALDSON	1899-05-20	11 2C	E0588-.00
BERRY, J WALTER	1926-12-28	2 4D	D0059-.00
BERRY, J WALTER	1926-12-28	6 1D	D0059-.00
BERRY, JAMES H	1923-09-24	5 2A	C0125-.00
BERRY, JOHN O	1965-03-10	5 3C	B0196-.00
BERRY, LULA MENDENHALL	1927-12-31	2 4D	D0059-.00
BERRY, LULA MENDENHALL	1927-12-31	6 1D	D0059-.00
BERRY, MADORA	1916-01-01	11 2C	E0588-.00
BERRY, MARY C	1924-06-20	5 2A	C0125-.00
BERRY, OLIVER N	1952-03-12	5 3C	B0201-.00
BERRY, PAUL M	1880-05-26	5 2A	C0125-.00
BERRY, PAULINE MENDENHALL	1880-03-06	4 2D	C0125-.00
BERRY, WALTER M. IN		2 4D	
BERRY, WALTER		2 4D	
BERRY, WILLIAM M	1932-03-10	13 4D	R0012-.00
BERRY, WILLIAM M	1932-03-10	19 1D	R0012-.00

Name	Death	PageGrid	Section
BERRY, WILLIAM W	1995-04-06	2 4D	D0059-.00
BERRY, WILLIAM W	1995-04-06	6 1D	D0059-.00
BESSINGER, JANE PREVOST	1999-11-15	13 4B	N0123-.00
BEST, EVELYN		7 4C	
BEST, EVELYN		13 1C	
BEST, J.B.		14 4C	
BEST, J.B.		20 1C	
BEST, LIZZIE		14 4C	
BEST, LIZZIE		20 1C	
BEST, LORIE		14 4C	
BEST, LORIE		20 1C	
BETTIS, ALICE REAMY	1974-12-30	12 3C	G0202-.00
BETTIS, ANN HARDING	2017-11-29	22 2D	Q0166-.00
BETTIS, ANNIE GRACE PETTUS	1986-10-20	11 4A	K0040-.00
BETTIS, FLORINE NESBITT	1977-08-20	20 4A	Q0172-.00
BETTIS, FLORINE NESBITT	1977-08-20	23 1A	Q0172-.00
BETTIS, FRED ALLEN	1997-08-03	22 2D	Q0166-.00
BETTIS, GRADY WITT	1958-04-03	22 2D	Q0166-.00
BETTIS, JAMES ALLEN	1963-12-13	11 4A	K0040-.00
BETTIS, JAMES IVISON	2017-06-07	11 4A	K0040-.00
BETTIS, LUCY BUCKHIESTER	2013-10-16	12 3C	G0202-.00
BETTIS, MARVIN DEE	1976-12-04	20 4A	Q0172-.00
BETTIS, MARVIN DEE	1976-12-04	23 1A	Q0172-.00
BETTIS, MASON	1942-10-16	11 4A	K0041-.00
BETTIS, MAUDE WEBBER	1983-02-10	22 2D	Q0166-.00
BETTIS, TALLULAH MIMS	1976-06-08	11 4A	K0040-.00
BETTIS, THOMAS ALLEN JR	2007-08-03	11 4A	K0040-.00
BETTIS, THOMAS ALLEN SR	1981-08-24	11 4A	K0040-.00
BETTIS, VANCE R	1992-08-12	12 3C	G0202-.00
BETTIS, ZEBULON VANCE	1942-01-19	12 3C	G0202-.00

Name	Death	PageGrid	Section
BEVENS, ABBIE STOKES	1985-03-05	10 2C	J0014-.00
BEVIAS, FRED		12 1C	
BIGGS, J W	1912	13 1A	G0554-.A
BIGGS, PROF		13 2A	G0554-.A
BIGHAM, HERBERT	1900-03-16	1 4C	C0133-.25
BIGHAM, JESSIE EMMA DEAN	1955-07-15	15 2C	U0052-.00
BIGHAM, MILDRED HELLAN	1975-06-30	15 2D	U0053-.00
BILL, T.H.		13 2A	
BILLMAN, LOUIS		14 3B	
BINDEWALD, INFANT		7 3C	
BINDWALD, W.A.INFANT		7 3C	
BINGHAM, MRS.		6 4A	
BINGHAM, MRS.		12 1A	
BIPS, FRED CONRAD	1945-06-28	14 4A	R0036-.00
BIPS, FRED CONRAD	1945-06-28	20 1A	R0036-.00
BIPS, FRED E JR	1948-02-07	14 4A	R0036-.00
BIPS, FRED E JR	1948-02-07	20 1A	R0036-.00
BIPS, JOHN H	1993-12-22	14 4A	R0036-.00
BIPS, JOHN H	1993-12-22	20 1A	R0036-.00
BIRNIE, J C		6 1C	D0001-.50
BISBIKIS, INFANT		13 2A	
BISHOP, ALMEDA	1909-05-13	7 3B	G0565-.50
BISHOP, BESSIE P	1980-03-01	12 4A	G0112-.00
BISHOP, BESSIE P	1980-03-01	18 1A	G0112-.00
BISHOP, D FIELDS	1907-03-30	12 2C	G0544-.00
BISHOP, INFANT REMOV		13 4D	
BISHOP, JOHN		7 3B	
BISHOP, JULIA		7 3B	
BISHOP, LOUISE CHAMBERS	1996-10-03	13 2B	N0026-.00
BISHOP, MARTHA E	1923-07-20	12 2C	G0544-.00
BISHOP, MARY Y LEAPARD	1991-08-22	15 3D	U0012-.00

Name	Death	PageGrid	Section
BISHOP, OLA	1974-07	12 2C	G0544-.00
BISHOP, RICHARD		13 2B	
BISHOP, THOMAS F	1912-07-25	12 2C	G0544-.00
BLACK, ADDIE R BEECO	1926-02-23	11 3D	E0596-.00
BLACK, ERNEST T	1905-07-27	11 2D	E0596-.50
BLACK, JERRY L	1909-04-09	11 2D	E0596-.00
BLACK, MARY BATES	2015-11-21	18 3D	Q0015-.00
BLACKMAN, IDA HARPER	1955-07-16	19 3A	Q0033-.00
BLACKMAN, REV S T	1939-07-29	19 3A	Q0033-.00
BLACKSTOCK, FLORA PEARL	1930	13 2A	G0564-.A
BLACKSTOCK, HARRIETT	1930-02-08	13 2A	G0564-.A
BLACKSTOCK, L CHRISTINE	1943-06-13	14 4B	S0017-.00
BLACKSTOCK, L CHRISTINE	1943-06-13	20 1B	S0017-.00
BLACKSTOCK, MRS H	1926-02-03	13 2A	G0564-.A
BLACKSTONE, VERA SYBLE	1918-12-16	2 2B	C0649-.00
BLACKWELDER, CHARLES BURWELL	1964-07-29	6 2D	D0105-.00
BLACKWELDER, MARY STRADLEY	1915-07-27	7 2A	D0105-.00
BLACKWELL, DR FREDERICK JR	2002-09-28	11 1C	A0089-.00
BLACKWELL, ELIZABETH BLAIR LYLES	2000-09-25	5 3B	A0048-.00
BLACKWELL, GEORGIA GIBSON WILSON	2001-01-29	11 1C	A0088-.00
BLACKWELL, GORDON WILLIAMS	2004-01-26	5 3B	A0048-.00
BLACKWELL, LILLIE DILL	1995-01-26	5 3B	A0048-.00
BLACKWELL, REECE CROXTON	1968-12-17	5 4B	A0048-.00
BLAIR, JOHN O	1955	14 4B	S0004-.00
BLAIR, JOHN O	1955	20 1B	S0004-.00
BLAIR, MIRIAM PUGH	1939	14 4B	S0004-.00
BLAIR, MIRIAM PUGH	1939	20 1B	S0004-.00
BLAKELY, GEORGE	1891-11-05	6 2D	D0017-.00

Name	Death	Pag-eGrid	SecL-ot
BLAKELY, HELEN	1981-11-14	6 1D	D0017-.00
BLAKELY, JONES F	1957-08-15	15 4A	S0140-.00
BLAKELY, KATE	1966-04-08	6 2D	D0017-.00
BLAKLEY, CATHERENE J.		15 4A	
BLAKLEY, CATHERENE J.		21 1A	
BLANCHETT, LIIZZIE BELL M	1926-04-15	17 2C	K0169-.00
BLANCHETT, LORENZO OSCAR	1948-01-31	17 2C	K0169-.00
BLANCHETTE, SALLIE V	1929-03-04	13 4D	L0068-.00
BLANCHETTE, SALLIE V	1929-03-04	19 1D	L0068-.00
BLANDFORD, JOSEPH JR.		20 3B	
BLANTON, ARTHUR W	1948-02-02	15 3A	T0031-.00
BLANTON, MARY ELLEN BROCK	1944-07-20	15 3A	T0031-.00
BLASSINGAME		12 3B	G0199-.00
BLASSINGAME, AMELIA WILLIS	1953-12-19	12 4B	G0220-.00
BLASSINGAME, AMELIA WILLIS	1953-12-19	18 1B	G0220-.00
BLASSINGAME, B F	1908-08-30	6 3A	F0232-.00
BLASSINGAME, EVA GREGORY	1894-09-12	5 4C	A0583-.50
BLASSINGAME, J THOMAS	1927-06-21	12 4B	G0220-.00
BLASSINGAME, J THOMAS	1927-06-21	18 1B	G0220-.00
BLASSINGAME, MARY A	1892-09-23	6 3A	F0232-.00
BLASSINGAME, W F	1902-09-21	5 4C	A0583-.50
BLIZZARD, CECILE MAE	1972-10-27	13 4D	L0068-.00
BLIZZARD, HANSON SUMNER	1943-11-30	13 4D	L0068-.00
BLIZZARD, HATTIE CURTIS	1929-02-23	13 4D	L0068-.00
BLIZZARD, RUTH C	1974-10-05	13 4D	L0068-.00
BLOOM, CHARLES	1920	17 1C	K0162-.00
BLOXDORF, OTTO PAUL	1985-02-17	19 3C	Q0094-.00
BLUM, T.C.INFANT		2 2C	
BOATWRIGHT, G W	1930-08-02	1 3C	C0708-.00

Name	Death	Pag-eGrid	SecL-ot
BOATWRIGHT, JENNIE SMITH		1 3C	C0708-.00
BOBO, BESSIE	1912-01-06	6 4B	F0343-.00
BOBO, BESSIE	1912-01-06	12 1B	F0343-.00
BOBO, K C	1882-09-14	5 2D	B0206-.10
BOBO, MILDRED R	1926-12-28	6 4B	F0343-.00
BOBO, MILDRED R	1926-12-28	12 1B	F0343-.00
BOBO, STELLA P	1968-12-14	6 4B	F0343-.00
BOBO, STELLA P	1968-12-14	12 1B	F0343-.00
BOCHLIN, MARYINFANT		14 3B	
BOCIDOUICIS, ARTHUR		7 2C	
BOGGESS, A.S.INFANT		6 4D	
BOGGESS, A.S.INFANT		12 1D	
BOGGESS, FRANCES SPEEGLE	1929-06-08	6 4D	G0485-.00
BOGGESS, FRANCES SPEEGLE	1929-06-08	12 1D	G0485-.00
BOGGESS, IRA D	1957-05-04	6 4D	G0485-.00
BOGGESS, IRA D	1957-05-04	12 1D	G0485-.00
BOGGESS, WILLIAM B	1920-07-07	11 3D	G0066-.00
BOGGS, EUGENE S	1936-03-28	20 3C	R0188-.00
BOGGS, GRACE NELSON	1958-12-17	20 3B	R0180-.00
BOGGS, GUY NELSON	1992-10-21	20 3B	R0180-.00
BOGGS, LUREE HILL		19 2D	
BOGGS, NELL NEIGHBOR		20 3B	
BOGGS, REV MAURICE PAUL	1995-11-24	19 2D	R0082-.00
BOGGS, SUE ISABEL	1980-08-22	20 3B	R0180-.00
BOGGS,		11 4B	
BOGGS,		17 1B	
BOGWELL, SUSIE LEE		17 2D	
BOILMANN, MARY VIANNEY SR OSC	2017-02-25	3 3C	I0235-.00
BOLAND, FRANK D	1975-08-28	12 4A	G0190-.00
BOLAND, FRANK D	1975-08-28	18 1A	G0190-.00
BOLAND, HENRY B	1928-07-06	13 4C	L0041-.00

Name	Death	PageGrid	Section
BOLAND, HENRY B	1928-07-06	19 1C	L0041-.00
BOLAND, LOUISE WYNN	1990-01-06	12 4A	G0190-.00
BOLAND, LOUISE WYNN	1990-01-06	18 1A	G0190-.00
BOLING, B E	1905	7 4A	G0518-.00
BOLING, CHARLES INF		13 2A	
BOLING, DONALD	1906-09-25	7 4A	G0518-.00
BOLING, ELIZABETH A	1929-03-15	12 4D	N0045-.00
BOLING, HELEN	1916-06-11	12 1D	G0509-.00
BOLING, IDA B STEWART	1924-05-06	6 4D	G0509-.00
BOLING, IDA B STEWART	1924-05-06	12 1D	G0509-.00
BOLING, INFANT		13 2C	
BOLING, JACK KENNETH	1928-02-10	12 1D	G0509-.00
BOLING, JOHN CAROL	1957-06-20	6 4B	F0365-.00
BOLING, JOHN CAROL	1957-06-20	12 1B	F0365-.00
BOLING, JOHN HAROLD	1989-12-21	6 4B	F0365-.00
BOLING, JOHN HAROLD	1989-12-21	12 1B	F0365-.00
BOLING, KATHRYN A	1935-02-10	12 4D	N0045-.00
BOLING, LYDIA ALTOM	1917	7 3A	G0518-.00
BOLING, MAE WOOTEN	1998-02-13	12 4D	N0045-.00
BOLING, MARIE	1909-01-29	7 4B	G0564-.00
BOLING, MARVIN E	1951-03-06	12 4D	N0046-.00
BOLING, ROSA BAILEY	1922	1 3C	C0707-.00
BOLING, ROY E	1937-04-07	12 1D	G0509-.00
BOLING, S C	1913	7 3A	G0518-.00
BOLING, SUE ELLEN DEAN	1945-08-05	2 1A	C0709-.00
BOLING, THOMAS E JR	1935-03-06	12 1D	G0509-.00
BOLING, THOMAS E	1945-12-31	6 4D	G0509-.00
BOLING, THOMAS E	1945-12-31	12 1D	G0509-.00

Name	Death	PageGrid	Section
BOLING, THOMAS WILKINS	1905-08-24	12 1D	G0509-.00
BOLING, WILLIAM B	1936-02-15	2 1A	C0709-.00
BOLLING, LOUISA CATHERINE	1910-10-15	5 4A	A0037-.50
BOLLING, MARY A	1858-12-29	5 3A	A0037-.50
BOLT, B.		6 4D	
BOLT, B.		12 1D	
BOLT, BABY	1928-05-10	13 4C	L0071-.00
BOLT, BABY	1928-05-10	19 1C	L0071-.00
BOLT, BENJAMIN ARTHUR	1967-05-06	19 2B	R0021-.00
BOLT, CADIMUS LEONARD	1939-12-29	13 4C	L0071-.00
BOLT, CADIMUS LEONARD	1939-12-29	19 1C	L0071-.00
BOLT, CAROLYN ELIZABETH	2010-02-12	9 4A	U0160-.00
BOLT, CAROLYN ELIZABETH	2010-02-12	16 1A	U0160-.00
BOLT, GLENN HERIOT SIMS	1999-02-02	19 2B	R0021-.00
BOLT, HELEN W	1955-04-07	13 4C	L0071-.00
BOLT, HELEN W	1955-04-07	19 1C	L0071-.00
BOLT, HILDA W GROVE	1996-04-30	9 4A	U0160-.00
BOLT, HILDA W GROVE	1996-04-30	16 1A	U0160-.00
BOLT, JAMES LEONARD	1998-04-25	9 4A	U0160-.00
BOLT, JAMES LEONARD	1998-04-25	16 1A	U0160-.00
BOLT, JAMES W	1996-11-11	9 4A	U0160-.00
BOLT, JAMES W	1996-11-11	16 1A	U0160-.00
BOLT, LILLIE WOLFF	1941-12-15	7 2B	H0144-.00
BOLT, MAMIE E OWINGS	1959-03-31	13 4C	L0071-.00
BOLT, MAMIE E OWINGS	1959-03-31	19 1C	L0071-.00
BOLT, MARY		6 4D	
BOLT, MARY		12 1D	
BOLT, NATHANIEL K	1928-11-25	7 2B	H0144-.00
BOLT, NELLIE	1997-08-25	15 3C	T0102-.00

Name	Death	PageGrid	SecLot
BOLT, ROSA	1902-05	6 4D	G0483-00
BOLT, ROSA	1902-05	12 1D	G0483-00
BOLT, TULULAH J FANT	1914-09-17	6 4D	G0484-00
BOLT, TULULAH J FANT	1914-09-17	12 1D	G0484-00
BOLT, WILLIAM ANTHONY	1898-06	6 4D	G0484-00
BOLT, WILLIAM ANTHONY	1898-06	12 1D	G0484-00
BOLT, WILLIAM FRANKLIN	1952-04-14	13 4C	L0071-00
BOLT, WILLIAM FRANKLIN	1952-04-14	19 1C	L0071-00
BOLT, WM HOWARD	1995-04-19	15 3C	T0102-00
BOND, CHARLES A	1969-07-11	14 4C	S0184-00
BOND, GLORIA MULLINAX	2006-12-26	14 4C	S0140-00
BOND, GLORIA MULLINAX	2006-12-26	20 1C	S0140-00
BONNER, FRANCIS WESLEY	2009-03-16	5 3B	A0047-00
BONNER, NILAUISE CARNES	2018-10-31	5 3B	A0047-00
BOOKER, F.A.INFANT		7 3C	
BOONE, ELIZABETH		7 4B	
BOONE, ELIZABETH		13 1B	
BOOZER, ARTHUR G	1927-08-03	19 2A	L0054-00
BOOZER, ARTHUR	1934-11-14	19 2A	L0053-00
BOOZER, CASSIE A	1971-02-04	6 2D	D0036-00
BOOZER, ELLA E	1929-10-21	19 2A	L0054-00
BOOZER, IDA MRS.		19 2A	
BOOZER, SYDNEY E	1963-09-14	6 2D	D0036-00
BORNEMEYER, ANN WELSH	1921	5 4C	A0093-00
BORNEMEYER, HENRY C	1898-04-28	5 4C	A0093-00
BORNEMEYER, JOHANNA	1928-10-25	5 4C	A0093-00
BORNEMEYER, JOHANNA	1928-10-25	11 1C	A0093-00
BORNEMEYER, MARY	1873-09-29	5 4C	A0093-00
BORNEMEYER, MARY	1873-09-29	11 1C	A0093-00

Name	Death	PageGrid	SecLot
BORNGESSER, WM B		2 2A	C0140-00
BOSTICK, ELIZABETH HARRELL	1901-07-02	2 3C	H0117-00
BOSTICK, ELIZABETH WELLS	1900-01-24	2 3C	H0117-00
BOSTICK, FRANKLIN J	1907-03-02	2 3C	H0117-00
BOTTOM, G. H.		2 4C	
BOTTOM, GEORGE DR.		2 4C	
BOTTURN, GEORGE INF		2 4C	
BOUHAROUN, MERA BARBARA	2006-07-01	18 2B	O0021-00
BOUHAROUN, MERA SARKIS	1982-06-18	18 2B	O0021-00
BOUHAROUN, PETER SLIMAN	1976-12-15	18 2B	O0021-00
BOUHAROUN, WILLIAM JOSEPH	2010-07-02	20 1D	S0136-00
BOVEY, BABY	1912-08-16	12 3A	G0072-00
BOVEY, MARIE	1917-06-01	12 3A	G0072-00
BOWEN, ANNIE C	1971	12 4D	N0067-00
BOWEN, ANNIE C	1971	18 1D	N0067-00
BOWEN, DR LAWRENCE HENRY	1982-10-19	17 2D	K0173-00
BOWEN, GEORGE WILLIAM	1911-07-28	12 4D	N0067-00
BOWEN, GEORGE WILLIAM	1911-07-28	18 1D	N0067-00
BOWEN, GEORGEINFANT		12 4D	
BOWEN, GLADYS MCHUGH	1987-09-02	12 4B	G0216-00
BOWEN, JOHN H	1931-12-22	12 4C	G0216-00
BOWEN, LEOTA TELUE PONDER	1922-01-17	12 4C	G0216-00
BOWEN, M JANIE PINSON	1903-10-19	12 2B	G0404-00
BOWEN, MAMMIE		14 3B	
BOWEN, PAULINE HAMMONDS TOUCHSTONE	1958-10-01	15 3A	S0162-00
BOWEN, RUTH GREENE	1983-02-18	17 2D	K0173-00
BOWEN, WILLIAM	1927-06-29	12 4D	N0067-00
BOWIE, W.CLIFFIN		15 4B	
BOWLES, JOHNNY B	1983-07-15	16 1A	U0149-00

Name	Death	PageGrid	SecLot
BOWLES, MARY B		16 1A	U0149-00
BOWMAN, BAIRD		22 1C	
BOWMAN, E.E.		11 2C	
BOYCE, MATTIE M		15 4B	S0107-00
BOYCE, MATTIE M		21 1B	S0107-00
BOYCE, N E	1825-05-21	2 4B	D0083-00
BOYCE, N E	1825-05-21	6 1B	D0083-00
BOYCE, SLOAN D	1943-12-24	15 4B	S0107-00
BOYCE, SLOAN D	1943-12-24	21 1B	S0107-00
BOYD, EDWIN	1929-12-25	13 3D	L0033-00
BOYD, ELIZABETH ANDERSON	1947-02-24	13 3D	L0033-00
BOYD, ETTA WEARN	1904-02-18	5 4C	A0580-00
BOYD, INFANT		7 1B	
BOYD, JACKSON CHAPPELL	1910-12-18	5 4C	A0580-00
BOYD, MABEL HAMMOND	1979-10-26	20 2B	S0062-00
BOYD, MARY ANN	1980-01-17	13 3D	L0033-00
BOYD, RUTH	1997-10-16	13 3D	L0033-00
BOYD, T.H.JR.INFAN		7 2B	
BOYD, WILLIAM B JR	1936-06-09	20 2B	S0062-00
BOYD, WILLIAM B	1931-08-11	13 3D	L0033-00
BOYD, WILLIE HARVEY	1880-10-03	5 4C	A0580-00
BOYD,		20 2B	
BOYKIN, JAMES WESLEY		13 2A	
BOYLE	1850-02-??	4 4D	A0032-00
BOYLE	1850-02-??	10 1D	A0032-00
BOYLE, ANNIE MAE	1925-08-08	1 4D	C0178-00
BOYLE, ANNIE MAE	1925-08-08	5 1D	C0178-00
BOYLE, ELLEN		1 4D	
BOYLE, ELLEN		5 1D	
BOYLE, GEORGE W	1850-02-27	4 4D	A0032-00

Name	Death	PageGrid	SecLot
BOYLE, GEORGE W	1850-02-27	10 1D	A0032-00
BOYLE, GEORGE		4 4D	
BOYLE, GEORGE		10 1D	
BOYLES, JAMES H	1911-06-07	1 2D	C0138-50
BOYLES, MARIAH MCGRATH	1910-11-19	1 2D	C0138-50
BOZEMAN, A N	1931-05-26	2 3A	C0614-00
BOZEMAN, BABY	1908-02-23	2 3A	C0614-00
BOZEMAN, CORRIE F	1923-07-11	2 3A	C0614-00
BOZEMAN, EDMOND P	1916-06-30	2 3A	C0614-00
BOZEMAN, FRANCIS BERNARD	1981-09-13	20 2A	R0118-00
BOZEMAN, HARRIET HUNT		20 2A	R0118-00
BOZEMAN, MARY C	1905-07-23	2 3A	C0614-00
BOZEMAN, MARY L	1965-12-21	2 3A	C0614-00
BRABHAM, FRANCES B	1986-01-03	20 2A	R0079-00
BRABHAM, HARRY M	1978-09-03	20 2A	R0079-00
BRADLEY, SARAH JONES	1934-12-23	2 2A	C0708-00
BRADY, PATRICK	1903-08-17	1 4B	C0132-50
BRADY, PATRICK	1903-08-17	5 1B	C0132-50
BRAMLETT, BABY	1936-10-18	13 1A	G0557-A
BRAMLETT, CORRIE P	1954-09-24	11 4A	K0041-00
BRAMLETT, E.W.MR.&MRS.		13 1B	
BRAMLETT, EMMA L	1937-05-06	5 1D	C0185-00
BRAMLETT, J THEO	1886-01-01	5 1D	C0185-00
BRAMLETT, J WATTIE	1908-10-19	3 4B	H0185-00
BRAMLETT, J WATTIE	1908-10-19	7 1B	H0185-00
BRAMLETT, JOHN T	1925-10-19	3 4B	H0185-00
BRAMLETT, LUCILE	1949-07-15	3 4B	H0185-00
BRAMLETT, NANCY HOWELL	1925-02-21	3 4B	H0185-00

Name	Death	PageGrid	Section
BRAMLETT, NANCY HOWELL	1925-02-21	7 1B	H0185-00
BRAMLETT, RALPH W	1919-12-01	3 4B	H0185-00
BRAMLETT, RALPH W	1919-12-01	7 1B	H0185-00
BRAMLETT,		5 1D	
BRANDON, INFANT		14 3B	
BRANTON, INFANT		18 2A	
BRANYON, ANNIE MARTIN	1941-03-27	19 3B	Q0070-00
BRANYON, BOBBIE JO	2020-06-07	19 3B	Q0070-00
BRANYON, CHARLES HENRY	1988-02-26	19 3B	Q0070-00
BRANYON, ENDICOTT ARMSTRONG	1970-04-21	22 1D	Q0151-00
BRANYON, EUNICE BOWEN	1980-08-05	19 3B	Q0070-00
BRANYON, OLLIE MITCHELL		22 1D	
BRASIAL, ANNA	1923-10-14	7 4C	G0561-A
BRASIAL, ANNA	1923-10-14	13 1C	G0561-A
BRAUM, MOZART (DOG)		20 3C	
BRAY, BURNEY R LAWTON	1924-10-12	12 3D	N0017-00
BRAY, MADAH LEONE MCGEE	1968-05-09	12 3D	N0017-00
BRAY, THOMAS PEAY	1958-02-25	12 3D	N0017-00
BRAZEAL, E.W.JR.		13 1B	
BREAZEALE, ANNIE MAUDE HAYNIE	1983-10-16	2 4A	C0602-00
BREAZEALE, ANNIE MAUDE HAYNIE	1983-10-16	6 1A	C0602-00
BREAZEALE, EUGENE MCGEE	1944-05-10	2 4A	C0602-00
BREAZEALE, EUGENE MCGEE	1944-05-10	6 1A	C0602-00
BREAZEALE, EUGENE WIDEMAN	1932-07-16	1 3C	C0709-00
BREAZEALE, STEPHEN A	1888-01-23	6 1B	D0045-00
BRESSY, WILLIAM		13 4D	
BRESSY, WILLIAM		19 1D	
BREWER, BETTY MAE	1934-09-24	2 3A	C0617-00
BREWER, CLARENCE	1902-11-11	1 3D	C0616-00
BREWER, DEE M	1952-04-15	2 3A	C0617-00

Name	Death	PageGrid	Section
BREWER, JAMES H	1912-04-04	1 3D	C0616-00
BREWER, JAY RUPERT	1980-10-03	5 4D	F0242-00
BREWER, JAY RUPERT	1980-10-03	11 1D	F0242-00
BREWER, JOHN R	1941-12-10	2 3A	C0617-00
BREWER, LAURA NELL	1921-05-11	12 2C	G0502-00
BREWER, MARY ANN	2001-06-24	12 2C	G0502-00
BREWER, RAYMOND	1924-08-09	2 3A	C0617-00
BREWER, SALLIE L	1955-07-27	12 2C	G0502-00
BREWER, SAMUEL L	1951-07-24	12 2C	G0502-00
BREWER, SARAH ANN		12 2C	
BREYCK,		2 4C	
BREZEAL, INFANT		12 2C	
BREZEALE, BABY	1930-02-18	18 2A	O0004-00
BREZEALE, CHARLES LEE	1930-10-13	18 2A	O0005-00
BRICE, ELEANOR UMBACH	1968-12-28	20 3A	R0153-00
BRICKEN, ELEANOR FISHER	1947-08-02	20 3A	R0153-00
BRICKEN, GEORGE ANDREW	1935-05-29	20 3A	R0153-00
BRIDGE, GEORGE RICHMOND		3 4C	
BRIDGE, GEORGE RICHMOND		7 1C	
BRIDGES, ANNIE	2006-02-25	15 2C	U0050-00
BRIDGES, EFFIE MCBRAYER	1946-01-01	10 3D	J0036-00
BRIDGES, FRANK J	1947-03-09	16 1A	U0149-00
BRIDGES, JAMES DAVIS	1928-11-08	10 3D	J0036-00
BRIDGES, KATE	1921-06-16	10 3D	J0036-00
BRIDGES, LAURA T	1937	19 2A	Q0031-00
BRIDGES, LOUIE W	1976-09-30	15 2C	U0050-00
BRIDGES, MABEL R	1948	19 2A	Q0031-00
BRIDGES, ODIE WILLIAMS	1956-01-24	16 1A	U0149-00
BRIDGES, VEOLA M	1989	19 2A	Q0031-00

Name	Death	PageGrid	Section
BRIDWELL, JOHN H	1958-05-16	19 2B	R0023-00
BRIDWELL, METTIE A COLLINS HILL	1983-05-13	19 2B	R0023-00
BRIGGS, ALEXANDER SLOAN	1891-06-16	6 2D	D0039-00
BRIGGS, ANN LABRUCE ROBINSON	1907-12-02	6 2D	D0039-00
BRIGGS, ASHLEY CAIN	1943-06-11	7 4A	G0517-00
BRIGGS, E.F.MRS.		7 4A	
BRIGGS, ELIZABETH SIMPSON HERNDON	1883-12-06	6 2D	D0019-00
BRIGGS, EULA MAE A	2004-05-01	19 3A	Q0051-00
BRIGGS, GEORGE ROBINSON	1900-11-08	6 2D	D0039-00
BRIGGS, HENRY	1899-11-06	3 4A	D0098-00
BRIGGS, HENRY	1899-11-06	7 1A	D0098-00
BRIGGS, HENRY	1940-04-20	3 4A	D0098-00
BRIGGS, HENRY	1940-04-20	7 1A	D0098-00
BRIGGS, LOULA MCBEE	1937-06-28	3 4A	D0098-00
BRIGGS, LOULA MCBEE	1937-06-28	7 1A	D0098-00
BRIGGS, MAIDELLE CLEVELAND	1971-10-27	3 4A	D0098-00
BRIGGS, MAIDELLE CLEVELAND	1971-10-27	7 1A	D0098-00
BRIGGS, MARGARET IDA	1979-05-15	7 4A	G0517-00
BRIGGS, NANNIE REYNOLDS	1951-01-04	6 2D	D0039-00
BRIGGS, ROSA	1895-08-18	6 2D	D0018-00
BRIGGS, SARAH BRAILSFORD	1957-01-15	7 4A	G0517-00
BRIGGS, WILLIAM A	1954-12-12	3 4A	D0098-00
BRIGGS, WILLIAM A	1954-12-12	7 1A	D0098-00
BRIGHAM, ARTHUR A	1944-11-05	14 3C	T0071-00
BRIGHAM, BENJAMIN ALBERT	1935-12-15	14 3D	T0071-00
BRIGHAM, BENJAMIN		14 3C	
BRIGHAM, ELEANOR WALLACE	2000-12-08	20 3B	R0168-00
BRIGHAM, EUGENE A	2012-06-02	12 4C	N0050-00

Name	Death	PageGrid	Section
BRIGHAM, EUGENE A	2012-06-02	18 1C	N0050-00
BRIGHAM, EVA B	1961-09-24	14 3C	T0071-00
BRIGHAM, FRANCES P	2010-10-25	12 4C	N0050-00
BRIGHAM, FRANCES P	2010-10-25	18 1C	N0050-00
BRIGHAM, HUGH WALLACE	2019-11-15	20 3B	R0168-00
BRIGHAM, MARY FRANCES	1907-07-05	14 3C	T0071-00
BRIGHAM, MARY		14 3C	
BRIGHAM, WILLIAM LOWE	1977-04-04	20 3B	R0168-00
BRIGHT, CHRISTINE LIPSCOMB	1972-07-08	2 4D	D0012-00
BRIGHT, CHRISTINE LIPSCOMB	1972-07-08	6 1D	D0012-00
BRIGMAN, ZEBINFANT		2 2C	
BRISSEY, ALICE D HUNT	1945-12-13	6 3B	F0289-00
BRISSEY, BESSIE THOMAS	1959-10-04	15 1B	U0030-00
BRISSEY, CHURCHWELL C	1937-06-06	6 3B	F0289-00
BRISSEY, DAISY SPENCER	1963-05-27	14 4A	R0036-00
BRISSEY, DAISY SPENCER	1963-05-27	20 1A	R0036-00
BRISSEY, FLORENCE		14 4A	
BRISSEY, FLORENCE		20 1A	
BRISSEY, GEORGE J	1946-01-04	15 1B	U0030-00
BRISSEY, ISAAC MERCER	1946-09-10	14 4A	R0036-00
BRISSEY, ISAAC MERCER	1946-09-10	20 1A	R0036-00
BRISSEY, JOHN WILLIAM	1997-02-17	15 1C	U0030-00
BRISSEY, MISS		13 4D	
BRISSEY, MISS		19 1D	
BRISSEY,		19 3C	
BRISSIE, INFANT		5 3C	
BRISTOW, ABNER ALONZO	1930	10 3D	J0029-00
BRISTOW, ANNIE HUDSON	1935	10 3D	J0029-00
BRISTOW, JAMES LUTHER	1944-02-12	15 3C	T0011-00
BRISTOW, JOSHUA HUDSON	1949-01-26	10 3D	J0029-00

Name	Death	Pag-eGrid	SecL-ot
BRITTON, BABY	1891-02-14	7 3A	G0424-.00
BRITTON, MILDRED MEETZE	1896-04-25	7 3A	G0424-.00
BRITTON, MILDRED		6 3A	
BROADUS, JULIA ?	1869-07-25	5 4B	A0083-.00
BROADUS, JULIA ?	1869-07-25	11 1B	A0083-.00
BROCK, ELEANOR E TINDAL	1939-05-29	4 3D	A0016-.00
BROCK, ETHLAN FOSTER	1968-10-03	17 1D	K0172-.00
BROCK, JAMES HENRY	1940-06-26	20 2D	S0091-.00
BROCK, WARREN B	1952-02-09	20 2D	S0091-.00
BROOKS		5 3D	B0212-.00
BROOKS, BESSIE LOUISE	1939-03-11	2 1A	C0707-.00
BROOKS, CAPT J W		5 3D	B0218-.00
BROOKS, CHARLES S	1947-06-08	2 1A	C0707-.00
BROOKS, DOUGLAS	1919-10-25	2 1A	C0141-.50
BROOKS, DUNCAN	1872-03-09	5 3D	B0212-.00
BROOKS, EDNA ELIZABETH	1987	2 1A	C0707-.00
BROOKS, GEORGE W	1914-05-26	2 2A	C0141-.50
BROOKS, GEORGE	1933-08-26	1 2C	C0709-.00
BROOKS, IDA YEAGER	1935-04-23	1 3C	C0705-.00
BROOKS, JEAN GLADSTONE LOCKERBIE	1978-06-03	12 4D	N0049-.00
BROOKS, JEAN GLADSTONE LOCKERBIE	1978-06-03	18 1D	N0049-.00
BROOKS, LULA P	1986-01-04	14 4C	S0177-.00
BROOKS, LULA P	1986-01-04	20 1C	S0177-.00
BROOKS, MALISSA F	1872-07-26	5 3D	B0212-.00
BROOKS, MARIA NICHOLSON	1956-04-15	2 1A	C0707-.00
BROOKS, RICHARD A	1924-07-06	2 2A	C0141-.50
BROOKS, WALTER W	1960-10-30	12 4D	N0049-.00
BROOKS, WALTER W	1960-10-30	18 1D	N0049-.00

Name	Death	Pag-eGrid	SecL-ot
BROOKS, WERTZ S	1955-11-08	14 4C	S0177-.00
BROOKS, WERTZ S	1955-11-08	20 1C	S0177-.00
BROOKSHIER, JULIA		2 2C	
BROOM, ARTHUR		14 4B	
BROOM, ARTHUR		20 1B	
BROWING, HELENINFANT		13 1B	
BROWN, A C	1922-11-19	13 3A	N0038-.00
BROWN, ANNETTE DELL	1918-10-04	13 2A	G0554-.A
BROWN, ANNIE HARRISON	1965-01-12	19 4A	Q0060-.00
BROWN, BABY	1963-01-27	8 4D	U0171-.00
BROWN, BOBBIE	1941	3 4A	D0097-.00
BROWN, BOBBIE	1941	7 1A	D0097-.00
BROWN, CALVIN W	1936-06-29	20 2B	S0048-.00
BROWN, CARRIE SCAIFE	1937-12-28	19 4A	Q0060-.00
BROWN, CHARLES HOLLIDAY	1980-03-13	18 2B	O0027-.00
BROWN, CHARLES ROBERT SR	1960-10-17	2 2A	C0708-.00
BROWN, CORA SNOW COTHRAN	1969-10-22	13 3A	N0038-.00
BROWN, D.H.INFANT		2 2A	
BROWN, DAISYINFANT		14 3B	
BROWN, DANIEL AUGUSTUS	1970-11-20	19 4A	Q0060-.00
BROWN, DANIEL H	1956-06-08	7 2A	D0104-.00
BROWN, DORA KATHERINE	1982-05-13	18 2B	O0027-.00
BROWN, DOROTHY ANN	1987-06-06	2 1A	C0708-.00
BROWN, DOUGLAS W	1965-09-09	16 1B	U0200-.00
BROWN, E.S.		14 4B	
BROWN, E.S.		20 1B	
BROWN, EDGAR COULTER	1934-10-16	3 3A	H0159-.00
BROWN, EFFIE C HAMILTON	1907-04-11	3 3A	H0159-.00
BROWN, ELLIE CORA	1918-10-06	13 2A	G0554-.A
BROWN, EMMA CONELIOUS	2000-07-18	2 3A	C0617-.00

Name	Death	Pag-eGrid	SecL-ot
BROWN, ERNEST L	1964-04-06	10 1D	A0064-.00
BROWN, ETHEL N.		14 4B	
BROWN, ETHEL N.		20 1B	
BROWN, FRANCES E WILLARD	1922	12 1D	G0553-.00
BROWN, FRANCIS DOUGLAS	1918-12-11	16 1B	U0201-.00
BROWN, FRANKIE IN		14 3B	
BROWN, FRED W JR		18 3C	O0048-.00
BROWN, FRED WOOD	1960-01-22	18 3C	O0048-.00
BROWN, GAINES M	1970-03-09	16 1B	U0200-.00
BROWN, GEORGE W	1956-05-09	18 1D	N0108-.00
BROWN, HATTIEINFANT		13 2A	
BROWN, HELEN REBECCA	1912-04-25	13 2A	G0554-.A
BROWN, INFANT		12 2D	
BROWN, INFANT		14 3B	
BROWN, ISHAM HAMILTON	1930-05-05	3 3A	H0159-.00
BROWN, JAMES ALFRED DD	1916-09-05	19 4A	Q0060-.00
BROWN, JAMES ALFRED JR	1942-08-16	19 4A	Q0060-.00
BROWN, JAMES WILLIAM	1931-08-24	19 2D	R0074-.00
BROWN, L P L	1907-03-09	2 3A	C0608-.50
BROWN, LAURA		7 4B	
BROWN, LAURA		13 1B	
BROWN, LEE OLEAN	1941-05-02	22 1D	Q0169-.00
BROWN, LOIS DAVIS	1982-12-09	18 2B	O0027-.00
BROWN, LOIS F	1984-04-06	18 3C	O0048-.00
BROWN, LUCILLE WALKER	1974-03-18	7 2A	D0104-.00
BROWN, LUCY MERCER	1973-05-18	18 1D	N0108-.00
BROWN, MAGGIE H	1949-02-15	18 2C	O0027-.00
BROWN, MARGARET BAILEY	1954-07-20	19 2D	R0074-.00
BROWN, MARTHA WOOD	1931-03-10	18 3C	O0048-.00
BROWN, MARY HAMILTON	1995-07-17	3 3A	H0159-.00

Name	Death	Pag-eGrid	SecL-ot
BROWN, MARY HYLAND	1976-06-18	16 1B	U0200-.00
BROWN, MATTIE MAE	1922-09-30	18 1D	N0108-.00
BROWN, MINNIE C.		22 1D	
BROWN, MINNIE L.		5 2D	
BROWN, NELLE GATEWOOD	1963-08-01	18 3C	O0048-.00
BROWN, NORMAN WHITNEY	????-10??	5 2B	C0171-.50
BROWN, PALMER D	1957-01-29	2 3A	C0617-.00
BROWN, PALMER JR	1931-09-23	2 3A	C0617-.00
BROWN, REV.		19 4A	
BROWN, ROBBIE LORIE CURRY	1935-04-15	2 1A	C0708-.00
BROWN, ROBERT G JR	1988-02-05	2 1A	C0708-.00
BROWN, SALLIE BETTIE DOYLE	1885-10-05	5 3C	B0210-.50
BROWN, SIMS EDWARD	1933-07-13	5 2D	B0200-.00
BROWN, STELLA J BAYLIS	1961-05-09	16 1B	U0200-.00
BROWN, SUSAN E	1987-08-15	10 1D	A0064-.00
BROWN, TERRELL B	1935	2 1A	C0709-.00
BROWN, W.W.INFANT		13 1B	
BROWN, WELLS GATEWOOD	1927-02-13	18 3C	O0048-.00
BROWN, ZACHARIAH J	1924-12-29	18 2B	O0027-.00
BROWNE, CHAS HALBERT	1928-04-08	7 2B	H0146-.00
BROWNING SR, WILLIAM DAVIS		18 2B	
BROWNING, DOROTHY D	2012-11-21	18 2B	O0039-.00
BROWNING, ETHEL SMITH	1991-12-06	18 2B	O0038-.00
BROWNING, MAMIE PARKINS	1926	18 2C	O0038-.00
BROWNING, PAUL JR	1943-03-22	18 2B	O0038-.00
BROWNING, PAUL	1967-05-27	18 2B	O0038-.00
BROWNING, WILLIAM DAVIS	1926	18 2C	O0038-.00
BROWNEE, ROBERT LAFAYETTE	1991-06-14	18 3C	O0066-.00
BRUCE, BRUCE HOUGH	1952-06-19	19 4D	Q0141-.00

Name	Death	PageGrid	Section
BRUCE, BRUCE HOUGH	1952-06-19	22 1D	Q0141-.00
BRUCE, CLIFFORD C	1964-12-09	19 4D	Q0137-.00
BRUCE, JAMES EDWARD	1988-11-17	18 3C	Q0006-.00
BRUCE, JOHNNIE ATTAWAY	1991-07-05	18 3D	Q0006-.00
BRUCE, LURA ALLISON	1974-04-17	19 4D	Q0137-.00
BRUCE, MARY C DICKSON	1918-05-08	5 2D	B0208-.00
BRUCE, MARY WATKINS	2005-05-15	18 3D	Q0006-.00
BRUCE, NORA BELLE MASHBURN	1940-12-19	18 3C	Q0006-.00
BRUCE, ROBERT C MD	1944-04-09	19 4D	Q0141-.00
BRUCE, ROBERT C MD	1944-04-09	22 1D	Q0141-.00
BRUCE, ROBERT W JR	1971-11-06	18 3D	Q0006-.00
BRUCE, ROBERT WESLEY	1942-07-24	18 3C	Q0006-.00
BRUMBY, GERTRUDE MOCK	1963-02-26	19 1B	L0075-.00
BRUNS, AILENE STEPHENSON	1978-10-23	3 3C	I0231-.00
BRUNS, BENJAMIN WALTER	2013-06-26	3 3C	I0231-.00
BRUNS, GEORGE H JR	1932-08-26	6 2A	B0215-.50
BRUNS, GEORGE HENRY	1941-08-29	6 2A	B0215-.50
BRUNS, MARGARET WELLS	1913-02-11	6 2A	B0214-.50
BRUNS, WILLIAM LUCAS	1974-05-28	3 3C	I0231-.00
BRYAN, ELIZABETH		6 3B	
BRYAN, FRANCES JONES	2011-11-11	18 3D	Q0038-.00
BRYAN, FRANK V	1920-11-22	7 4B	G0559-.A
BRYAN, FRANK V	1920-11-22	13 1B	G0559-.A
BRYAN, WILLIAM KING	2005-07-01	12 4D	N0013-.00
BRYAN, WILLIAM KING	2007-01-23	18 3D	Q0038-.00
BRYANT, ANNIE BEE MCGARITY	2000-02-15	20 3A	R0173-.00
BRYANT, CARLYLE RUPERT	1999-10-06	20 3A	R0173-.00
BRYANT, INFANT		7 3A	

Name	Death	PageGrid	Section
BRYANT, MAMIE ROBINSON	1944-06-05	19 4C	Q0099-.00
BRYANT, MARK HARRISON	2008-11-14	7 3A	G0476-.00
BRYANT, RESSIE L	1968-08-17	19 4C	Q0099-.00
BRYANT, W.H.REMOVED		19 4B	
BRYANT, WADE H	1904-06-01	19 4C	Q0099-.00
BRYSON, BETTIE G	1941-08-02	1 3D	C0169-.00
BUCHANAN, FLORENCE CHARTERS	1942-05-19	22 2C	Q0147-.00
BUCHANAN, GEO M	1943-11-12	22 2C	Q0147-.00
BUCHANAN, MILDRED CHANDLER	2017-12-30	8 4C	U0116-.00
BUCHANAN, MILDRED CHANDLER	2017-12-30	15 1C	U0116-.00
BUCHANAN, ROY LEE	1924-09-10	13 2B	N0028-.00
BUCK, JIMMIE LEILA WAGNON	1926-06-05	17 1C	K0168-.00
BUCOS, B.L.JR. IN		18 2A	
BUFF, BABY	1898-09-22	3 4B	H0132-.00
BUFF, BABY	1898-09-22	7 1B	H0132-.00
BUFF, BIRDIE OWENS	1919-08-24	3 4A	H0132-.00
BUFF, BIRDIE OWENS	1919-08-24	7 1A	H0132-.00
BUFF, JOHN FRANKLIN	1900-07-10	3 4B	H0133-.00
BUFF, JOHN FRANKLIN	1900-07-10	7 1B	H0133-.00
BUFF, JOHN T	1932-02-02	3 4A	H0132-.00
BUFF, JOHN T	1932-02-02	7 1A	H0132-.00
BUFF, MARINDIA A	1902-09-12	3 4A	H0133-.00
BUFF, MARINDIA A	1902-09-12	7 1A	H0133-.00
BUFF, SALLIE	1903-01-06	3 4A	H0133-.00
BUFF, SALLIE	1903-01-06	7 1A	H0133-.00
BUIST, EDWARD	1877-12-24	5 2C	B0197-.00
BUIST, FLORA LAURA	1904-03-10	5 2C	B0197-.00
BUIST, GEORGE A	1934-02-26	5 2C	B0197-.00

Name	Death	PageGrid	Section
BUIST, IDA A ROBBINS	1952-10-18	5 2C	B0197-00
BUIST, LORAA MCNEILL	1916-11-04	5 2C	B0197-00
BUIST, REV EDWARD T	1877-11-10	5 3C	B0197-00
BUKO, BABY	1951-08-02	18 2B	O0015-00
BUKO, ELIZABETH GARRAUX	2010-06-20	18 2B	O0015-00
BUKO, ZOLIE CARL	2004-02-16	18 2B	O0015-00
BULL, BABY		11 4C	K0146-00
BULL, BABY		17 1C	K0146-00
BULL, BERNICE MCINTOSH	2004-04-20	12 3B	G0098-50
BULL, CHARLES ELI	1933-09-21	6 3C	F0332-00
BULL, CHARLES JAMES		12 3B	G0098-50
BULL, CLARA RUSSELL	1991-01-07	6 3C	F0312-00
BULL, CLEO RICHEY	1918-10-05	11 4C	K0146-00
BULL, CLEO RICHEY	1918-10-05	17 1C	K0146-00
BULL, CLIFFORD FLEMING	1961-04-29	12 3B	G0098-50
BULL, CYRUS J	1925-10-25	12 3B	G0098-50
BULL, D H	1930-10-25	2 4C	D0090-00
BULL, DONALD JEROME	1959-02-21	6 3C	F0312-00
BULL, EDGAR W	1911	2 4A	C0185-50
BULL, EDGAR W	1911	6 1A	C0185-50
BULL, EDITH GILLESPIE	1972-05-22	12 3B	G0098-50
BULL, EDNA C KEITH	1950-10-08	6 3C	F0332-00
BULL, ELI WARDLAW	1890	2 4A	C0185-50
BULL, ELI WARDLAW	1890	6 1A	C0185-50
BULL, ELOISE CANNON	1999-03-05	19 1C	R0018-00
BULL, ERNEST R	1950-03-21	19 1C	R0018-00
BULL, FANNIE G	1958-11-05	1 3D	C0169-00

Name	Death	PageGrid	Section
BULL, GEORGE F JR	1929-08-27	13 3C	L0034-00
BULL, GEORGE F	1933-10-04	13 4C	L0034-00
BULL, GUY CLINTON	1899-02-05	12 2A	G0448-00
BULL, HENRY E	1941-06-15	22 1B	Q0125-00
BULL, JACK CLINTON	1925-12-22	12 2A	G0448-00
BULL, JAMES A	1949-04-19	12 3C	G0203-00
BULL, JOSEPH A	1901	2 4A	C0185-50
BULL, JOSEPH A	1901	6 1A	C0185-50
BULL, JOSSEPH		5 2C	
BULL, LILA HART	2002-12-03	11 4C	K0146-00
BULL, LILA HART	2002-12-03	17 1C	K0146-00
BULL, LILLIAN HAMPTON	1958-12-20	12 2A	G0448-00
BULL, MARGARET SLOAN	1993-10-28	12 3C	G0203-00
BULL, MARTHA J FOWLER	1895-10-21	2 4C	D0090-00
BULL, PAULINE BARTON	1964-06-25	11 4C	K0146-00
BULL, PAULINE BARTON	1964-06-25	17 1C	K0146-00
BULL, PEARL G CLARK	1955-03-17	22 1B	Q0125-00
BULL, SARAH ANNA RENO	1910	2 4A	C0185-50
BULL, SARAH ANNA RENO	1910	6 1A	C0185-50
BULL, SUNIE STROUD	1931-08-03	12 3C	G0203-00
BULL, TANDY R	1949-01-05	11 4C	K0146-00
BULL, TANDY R	1949-01-05	17 1C	K0146-00
BULL, TANDY REID JR	2004-02-28	11 4C	K0146-00
BULL, TANDY REID JR	2004-02-28	17 1C	K0146-00
BULL, WM THOMAS	1931-10-14	12 2A	G0448-00
BULLARD, M. E.		12 4C	
BULLARD, M. E.		18 1C	
BULLARD, M.E.INFANT		12 4C	
BULLARD, M.E.INFANT		18 1C	

Name	Death	Pag-eGrid	SecL-ot
BULMAN, ORENE ONEAL	1960-09-06	11 3A	K000G-.00
BUNKER, BLANCHE LEWIS	1956-06-21	12 2C	G0504-.50
BUNKER, FRANK G	1929-02-12	12 2C	G0504-.50
BUNKER, MILTON T	1918-01-03	12 2C	G0504-.00
BURAN, CATHERINE POOLE	1926-03-19	12 2B	G0452-.00
BURBAGE, AGNES		3 4A	
BURBAGE, C W	1930	2 4B	D0049-.00
BURBAGE, C W	1930	6 1B	D0049-.00
BURBAGE, ELLEN E	1903-08-27	2 4B	D0085-.00
BURBAGE, ELLEN E	1903-08-27	6 1B	D0085-.00
BURBAGE, GEORGE HERBERT	1937-05-05	18 3D	Q0015-.00
BURBAGE, IRIS DAVIDSON	1980-10-02	18 3D	Q0015-.00
BURBAGE, JOHN HENRY	1944-06-11	2 4B	D0049-.00
BURBAGE, JOHN HENRY	1944-06-11	6 1B	D0049-.00
BURBAGE, KATIE	1889-07-28	2 4B	D0085-.00
BURBAGE, KATIE	1889-07-28	6 1B	D0085-.00
BURBAGE, SAMUEL P	1897-12-03	2 4B	D0085-.00
BURBAGE, SAMUEL P	1897-12-03	6 1B	D0085-.00
BURCH, JOHN BROADUS	1972-11-03	11 4B	K0144-.00
BURCH, JOHN BROADUS	1972-11-03	17 1B	K0144-.00
BURCH, JONATHAN B.		16 3A	
BURCH, MARY LOUISE HUNTER	1983-10-21	11 4B	K0144-.00
BURCH, MARY LOUISE HUNTER	1983-10-21	17 1B	K0144-.00
BURCH, SARAH		4 4C	A0018-.00
BURCH, SARAH		10 1C	A0018-.00
BURCHETT, L.G.INFANT		13 1B	
BURCHFIELD, BABY	1924-04-08	13 1B	G0563-.A
BURDETT, LOWERY INF		7 2C	
BURDETTE, CHASE EDWARD	1928-01-24	13 2B	N0028-.00

Name	Death	Pag-eGrid	SecL-ot
BURDINE, CLARENCE H	1927-06-18	13 4B	L0038-.00
BURDINE, CLARENCE H	1927-06-18	19 1B	L0038-.00
BURDINE, CORRIE TOLLISON	1942-07-28	13 4B	L0038-.00
BURDINE, CORRIE TOLLISON	1942-07-28	19 1B	L0038-.00
BURDSELL, R.G.		13 1B	
BURGESS, C.A.		14 4B	
BURGESS, C.A.		20 1B	
BURGESS, IDA E MARTIN	1940-06-28	17 1C	K0164-.00
BURGESS, WILLIAM LESTER	1936-01-18	17 1C	K0164-.00
BURGESS, WILLIE RUTH		20 2C	
BURGIN, AUGUSTUS L	1906-04-14	1 3C	C0135-.50
BURGISS, BABY	1900-10-18	6 2B	B0115-.00
BURGISS, ETTA BAILEY	1944-11-09	6 2B	B0116-.00
BURGISS, HAROLD D	1942-04-16	6 2B	B0115-.00
BURGISS, MARY E	1924	6 2B	B0116-.00
BURGISS, MILTON BAILEY	1896-09-07	6 2B	B0115-.00
BURGISS, N F	1903-11-17	6 2B	B0116-.00
BURGISS, NANNIE	1876-09-23	6 2B	B0116-.00
BURGISS, VICTOR	1922-11-28	6 2B	B0115-.00
BURGISS, WILLIAM W	1945-03-19	6 2B	B0116-.00
BURGISS, WILLIAM	1896-08-03	6 2B	B0115-.00
BURGISS, WALTER	1901-06-01	6 2B	B0115-.00
BURGMAN, INFANT		18 3B	
BURK, JOHN		12 2C	
BURKE, JOHN		11 4C	K0161-.00
BURKE, JOHN		17 1C	K0161-.00
BURKE, MARY EARLE BOWEN	1976-01-05	12 4C	G0216-.00
BURLEY, ALBERTA STEWART		15 4A	S0142-.00
BURLEY, ALBERTA STEWART		21 1A	S0142-.00

Name	Death	PageGrid	Section
BURLEY, HELEN PORTER	1969-02-19	22 1C	Q0124-00
BURLEY, JAMES L JR	1961-05-24	15 4A	S0142-00
BURLEY, JAMES L JR	1961-05-24	21 1A	S0142-00
BURLEY, JAMES LESTER	1943-05-18	22 1B	Q0124-00
BURLEY, OLA MCKINNEY	1970-01-10	22 1C	Q0124-00
BURLEY, WILLIAM BOYCE	1970-09-10	22 1C	Q0124-00
BURNETT, ANNA CUNNINGHAM	1934-01-14	1 3B	C0701-00
BURNETT, FLORENCE CUNNINGHAM	1936-06-29	20 1B	S0027-00
BURNETT, GRACE E	1984-09-17	20 1B	S0027-00
BURNETT, JAMES A F	1933-03-27	1 3B	C0701-00
BURNETT, JAMES VELDEE	1948-10-12	5 2C	C0183-00
BURNETT, JOHN SIMPSON	1940-08-15	20 1B	S0036-00
BURNETT, LAURA BOSWELL	1987-10-31	5 2C	C0183-00
BURNETT, MARY BEATTIE	1913-01-06	12 2D	G0551-A
BURNETT, MAY EUGENIA	1980-09-08	20 1B	S0027-00
BURNETT, NELLIE A	1987-10-12	20 1B	S0027-00
BURNETT, O.D.		13 2A	
BURNETTE, GERTRUDE W	1981-02-08	20 1C	S0045-00
BURNETTE, JOHN WADE	1937-06-13	20 1C	S0045-00
BURNETTE, LENNA H	1990-04-25	20 1B	S0027-00
BURNETTE, VARNEL E	1941-12-26	20 1C	S0045-00
BURNETTE, VERA ELVIRA	1996-09-14	20 1B	S0036-00
BURNS, CHILD		12 2B	
BURNS, ERNEST W	1960-08-05	20 3C	S0095-00
BURNS, HARRIETTE C	1907-10-27	2 4B	C0600-00
BURNS, HARRIETTE C	1907-10-27	6 1B	C0600-00
BURNS, JERRY D	1941-05-12	14 4C	S0019-00
BURNS, JERRY D	1941-05-12	20 1C	S0019-00

Name	Death	PageGrid	Section
BURNS, M G		2 4A	C0180-75
BURNS, MARGARET DEARMAN	1987-06-26	14 4C	S0019-00
BURNS, MARGARET DEARMAN	1987-06-26	20 1C	S0019-00
BURNS, ROBERT		5 2B	C0158-00
BURNS, SALLIE J	1891-07-15	2 4A	C0600-00
BURNS, SALLIE J	1891-07-15	6 1A	C0600-00
BURNS, THOS BLUFORD	1864-10-17	11 1A	A0066-00
BURNS, W T	1923-12-16	2 4B	C0600-00
BURNS, W T	1923-12-16	6 1B	C0600-00
BURNS, W.H. INFANT		12 2B	
BURNSIDE, ALLEN WATSON	1911-01-08	2 3D	H0125-00
BURNSIDE, ARCHIBALD LEE	1905-07-10	3 3A	H0125-00
BURNSIDE, CHARLES WALLACE	1901-06-06	2 3D	H0125-00
BURNSIDE, MARY ELIZABETH WALLACE	1903-03-09	2 3D	H0125-00
BURRELL, DON BENJAMIN		15 2B	
BURRELL, HELLON S	1993-10-24	15 2B	T0039-00
BURRELL, JAMES F	2005-02-28	15 2B	T0039-00
BURROUGHS, GEORGE S	1921-05-07	6 3D	G0419-00
BURROUGHS, MAGGIE E SMITHERS	1958-03-03	6 3D	G0419-00
BURROUGHS, WALTER	1896-09-06	6 3D	G0419-00
BURRY, CLAUDE B	1934-01-20	20 3A	R0132-00
BURRY, ESTELLE F	1983-06-15	20 2A	R0132-00
BURTON	1902-04-29	12 2B	G0444-00
BURTON, JAS M	1899-03-11	12 2B	G0444-00
BURTON, JOHN SOLDIER		11 4C	
BURTON, JOHN SOLDIER		17 1C	
BURTON,		20 2C	
BURTY, FRANCIS		5 4B	A0091-00
BURTY, FRANCIS		11 1B	A0091-00

Name	Death	PageGrid	SecLot
BURTY, IDA FLORA	1904-12-06	3 4B	H0151-.00
BURTY, IDA FLORA	1904-12-06	7 1B	H0151-.00
BURTY, JOHN LYLES		5 4B	A0084-.00
BURTY, JOHN LYLES		11 1B	A0084-.00
BURTY, JOSEPH FRANCIS		5 4B	A0084-.00
BURTY, JOSEPH FRANCIS		11 1B	A0084-.00
BURTY, MARY LOUISE		5 4B	A0084-.00
BURTY, MARY LOUISE		11 1B	A0084-.00
BURTY, MARY LYLES		5 4B	A0091-.00
BURTY, MARY LYLES		11 1B	A0091-.00
BURTY, MATTIE FRANCIS		5 4B	A0084-.00
BURTY, MATTIE FRANCIS		11 1B	A0084-.00
BURTY, MIRIAM ELIZABETH WEST	1974-01-30	3 4B	H0151-.00
BURTY, MIRIAM ELIZABETH WEST	1974-01-30	7 1B	H0151-.00
BURTY, WILLIAM JAMES	1962-05-24	3 4B	H0151-.00
BURTY, WILLIAM JAMES	1962-05-24	7 1B	H0151-.00
BURTY, WILLIAM LYLES	1960-08-27	3 4B	H0151-.00
BURTY, WILLIAM LYLES	1960-08-27	7 1B	H0151-.00
BUSBAGE, HAMPTON		2 4B	
BUSBAGE, HAMPTON		6 1B	
BUSBEE, A OLIVE	1993-04-17	19 3A	Q0045-.00
BUSBEE, GABRIEL R	1937-07-15	19 3A	Q0045-.00
BUSBEE, M ELIZABETH ETHEREDGE	1941-01-28	19 3A	Q0045-.00
BUSBEE, NORA WATSON	1989-03-02	20 2C	S0063-.00
BUTLER, ? EUGENIA	1851-12-10	4 4C	A0025-.00
BUTLER, B A	1919-12-06	11 4C	K0153-.00
BUTLER, B A	1919-12-06	17 1C	K0153-.00
BUTLER, BILLY LEE	1941-12-14	21 1A	S0112-.00

Name	Death	PageGrid	SecLot
BUTLER, ELIZABETH PERRY COFFIN	1940	20 2B	R0134-.00
BUTLER, FREDERICK CARTER	1934-01-16	20 2B	R0134-.00
BUTLER, J OTTO	1981-02-13	21 2A	S0112-.00
BUTLER, JNO W	1890-02-22	1 4D	C0177-.00
BUTLER, JNO W	1890-02-22	5 1D	C0177-.00
BUTLER, MARION	1819-08-30	11 2A	A0078-.00
BUTLER, MARY A HEMBREE	1939-08-07	14 4B	S0017-.00
BUTLER, MARY A HEMBREE	1939-08-07	20 1B	S0017-.00
BUTLER, PEARL GILMORE MCBRYDE	1963-05-06	11 4C	K0152-.00
BUTLER, PEARL GILMORE MCBRYDE	1963-05-06	17 1C	K0152-.00
BUTLER, R.R.INFANT		13 1B	
BUTLER, ROBERT LEE	1934	1 2D	C0708-.00
BUTLER, ROBERT SMITH	1975	1 2D	C0708-.00
BUTLER, RUBY WILLIAMS	1986-08-31	21 2A	S0112-.00
BUTLER, THELMA L POOLE	1974-06-20	11 4C	K0153-.00
BUTLER, THELMA L POOLE	1974-06-20	17 1C	K0153-.00
BUTLER, VIRGIL NEAL	1978-07-28	17 1C	K0153-.00
BUTTON, CHARLESCREMA		2 4B	
BUTTON, HARRIET THACKSTON	1932-05-08	2 4B	C0603-.00
BUTTS, ELIZABETH	18?7-06-10	4 4D	A0032-.00
BUTTS, ELIZABETH	18?7-06-10	10 1D	A0032-.00
BUXTON, FRANK L JR	2013-12-10	20 2D	S0082-.00
BUXTON, FRANK LESLIE	1994-03-11	20 2D	S0089-.00
BUXTON, GREENE O	1943-01-03	20 2C	S0077-.00
BUXTON, JO ANN PENLAND	1996-01-07	20 2D	S0082-.00
BUXTON, MARY ANN	2012-05-05	20 2D	S0082-.00
BUXTON, MARY HILLIS	1992-10-30	20 2D	S0082-.00
BUXTON, WILLIE LEWIS	1938-06-26	20 2C	S0077-.00

Name	Death	PageGrid	Section
BUYCK, A S	1922-01-30	2 4C	D0090-00
BUYCK, DANIEL F		2 4C	D0090-00
BUYCK, JAMES A	1902-02-24	2 4C	D0090-00
BUYCK, MARTHA C	1901-07-11	2 4C	D0090-00
BYARS, OSCER L	1944-05-04	15 2B	T0037-00
BYERS, DOVIE WEBB	1982-09-09	15 2B	T0037-00
BYRD, ALLEN BARKSDALE	1910-06-13	2 4B	D0083-00
BYRD, ALLEN BARKSDALE	1910-06-13	6 1B	D0083-00
BYRD, AMANDA J BOYCE	1888-04-30	2 4B	D0083-00
BYRD, AMANDA J BOYCE	1888-04-30	6 1B	D0083-00
BYRNE, JOHN JOSEPH	1971-04-14	20 2D	S0113-00
BYRNE, KATHRYN WRIGHT	1967-02-04	20 2D	S0113-00
C, E		2 1A	C0142-50
C, M		7 4A	G0479-00
CABANISS, JEANETTE K CURETON	1940-04-09	2 4C	D0087-00
CABANISS, MARK RAYMOND	1939-03-31	2 4C	D0087-00
CABE, C E		1 3D	C0136-00
CADDELL, LISA H	1996-11-15	11 2A	A0071-00
CAGLE, ALEXANDER M	1931-04-26	12 2D	G0540-00
CAHALY, CHARLES IN		2 2B	
CAHALY, CHARLY	1969-11-17	2 2B	C0650-00
CAHALY, EFFIE S	1938	2 2B	C0650-00
CAHALY, FARRIS	1920	2 2B	C0650-00
CAHALY, MARGARET	1988-02-03	2 2B	C0650-00
CAIN, BABY	1910-09-18	13 1A	G0555-00
CAIN, DANIEL R	1956-10-23	15 2D	U0097-00
CAIN, PATRICIA ANNE	1954-05-23	11 3D	G0051-00
CAIRNES, EMMA		14 3B	

Name	Death	PageGrid	Section
CALDWELL, CHARLIE E	1874-09-24	1 4B	C0130-50
CALDWELL, CHARLIE E	1874-09-24	5 1B	C0130-50
CALDWELL, EMMA	1884-03-21	1 4B	C0130-50
CALDWELL, EMMA	1884-03-21	5 1B	C0130-50
CALDWELL, M J	1878-05-07	10 2D	A0068-00
CALDWELL, MARY J	1908-09-25	7 3B	G0525-50
CALDWELL, VIVIENNE REID	1960-08-16	11 3D	G0050-00
CALDWELL, WILLIAM T	1871-09-??	1 4B	C0130-50
CALDWELL, WILLIAM T	1871-09-??	5 1B	C0130-50
CALLAHAN, IDA LOUISE	1928-10-07	18 3A	O0017-00
CALLAHAN, LILLIAN M SMITH	1953-06-14	18 2B	O0017-00
CALLAHAN, ROBERT M	1965-04-13	18 2A	O0017-00
CALLAN, MARY BEATTY	1959-04-22	11 4C	K0145-00
CALLAN, MARY BEATTY	1959-04-22	17 1C	K0145-00
CALLOWAY, MARTHA		6 1A	
CALMES, JAMES DRAYTON	1953-08-08	11 3A	K0038-00
CALMES, LUCILE LEA	1955-07-06	11 3A	K0038-00
CALMES, MARY DRUMMOND	1932-04-21	11 3A	K0038-00
CALMES, ROY DRUMMOND	1917-02-03	11 3A	K0038-00
CAMERON, BERTHA LOVE	1970-01-13	2 2B	C0647-00
CAMERON, DOROTHY LOVE	1998-04-26	2 2B	C0647-00
CAMERON, HOBERT R	1932-03-19	17 1D	K0176-00
CAMERON, MARGARET L GRANT	1916-01-30	2 3B	C0647-00
CAMERON, MARY COGSWELL		19 4D	
CAMERON, MURDO ALEXANDER	1927-06-19	2 2B	C0647-00
CAMERON, PEARLE S	1975-05-20	17 1D	K0176-00
CAMMER, ELIZA	1912	7 3B	G0522-00
CAMMER, GEORGE FRANCIS	1955-09-21	7 3B	G0522-00

Name	Death	PageGrid	Section
CAMMER, GEORGE	1904-03-27	7 3B	G0522-.00
CAMMER, MARY LOU HILL	1952-10-13	7 3B	G0522-.00
CAMMER, WILLIAM RUDOLPHUS	1958-02-19	7 3B	G0522-.00
CAMP, NELLIE FISHER	1994-01-06	11 4D	G0061-.00
CAMP, T.D.		19 4A	
CAMPBELL, BARBARA WHAM	1986-12-23	6 2B	B0114-.00
CAMPBELL, C TED	1932-04-16	2 2A	C0631-.00
CAMPBELL, C.G.MRS.		20 2C	
CAMPBELL, CLARENCE		20 2C	
CAMPBELL, DOROTHY ORR JONES	2001-05-16	6 4C	G0434-.00
CAMPBELL, DOROTHY ORR JONES	2001-05-16	12 1C	G0434-.00
CAMPBELL, G PRIEST	1984-02-12	6 2B	B0114-.00
CAMPBELL, GENEVA	1920-02-22	13 4C	L0030-.00
CAMPBELL, HARRY T	1999-06-12	19 1C	R0018-.00
CAMPBELL, JAMES L	1921-01-31	13 3C	L0030-.00
CAMPBELL, KATHERINE BOGGS	2004-10-19	19 1C	R0018-.00
CAMPBELL, LUCIA O	1986-08-03	13 3C	L0030-.00
CAMPBELL, MARY R	1964	15 3C	U0039-.00
CAMPBELL, PALMER L	1972-05-20	13 3C	L0030-.00
CAMPBELL, RICHARD LESTER	1907-12-31	2 2A	C0631-.00
CAMPBELL, SARAH IOOR EARLE	2007-02-23	3 2B	I0228-.00
CAMPBELL, T A	1945-11-16	15 2C	U0038-.00
CAMPBELL, WILLIAM ASTOR	1903-06-18	6 4A	F0247-.00
CAMPBELL, WILLIAM P	1928-10-01	13 4C	L0030-.00
CAMPBELL, WILLIAMMARIO		15 2C	
CANDIS, DENNIS		7 4C	
CANNON, A P	1932-05-23	19 2D	R0092-.00
CANNON, ALBERRY CHARLES JR		19 4D	Q0136-.00
CANNON, ALBERRY CHARLES	1961-01-30	19 4D	Q0136-.00

Name	Death	PageGrid	Section
CANNON, ALBERRY D	1944-03-08	11 4D	G0112-.00
CANNON, ALBERRY D	1944-03-08	17 1D	G0112-.00
CANNON, ANNA BOLT	1946-09-09	4 2D	C0676-.00
CANNON, ANNE ALVERSON	1996-07-10	19 4C	Q0113-.00
CANNON, C RUTH	1955-11-07	4 2D	C0676-.00
CANNON, CARRIE ELIZABETH	1919-03-25	19 3C	R0092-.00
CANNON, DAVIE	1938-01-06	20 1C	S0035-.00
CANNON, EDGAR	1939-01-21	14 4B	S0022-.00
CANNON, EDGAR	1939-01-21	20 1B	S0022-.00
CANNON, HELEN W	1988-12-29	19 4C	Q0113-.00
CANNON, IDA MAE PROTHRO	1979-07-18	18 3B	O0024-.00
CANNON, JOHN C	1970-11-30	18 3B	O0024-.00
CANNON, JOHN M	1933-08-28	4 2D	C0676-.00
CANNON, JULIUS HOLLIS JR	1996-12-03	19 4C	Q0113-.00
CANNON, JULIUS HOLLIS	1967-04-13	19 4C	Q0113-.00
CANNON, LILLIE MAE	1921-06-08	7 4B	G0560-.A
CANNON, MADA C	1943-12-18	19 2D	R0092-.00
CANNON, MARY ANN	1971-10-06	18 2B	O0024-.00
CANNON, MARY COGSWELL	1983-02-02	19 4D	Q0136-.00
CANNON, MERTIE N	1970-08-06	4 2D	C0676-.00
CANNON, NANCY ESTELLE STERLING	2001-05-10	19 4D	Q0136-.00
CANNON, RACHEL PARKER	1965-09-19	11 4D	G0112-.00
CANNON, RACHEL PARKER	1965-09-19	17 1D	G0112-.00
CAPELL, MACK		13 2C	
CAPPS, ANNIE MCGRATH	1934-04-17	7 4A	G0534-.00
CAPPS, ANNIE MCGRATH	1934-04-17	13 1A	G0534-.00
CAPPS, CLARA MAE D	1950-09-12	15 4A	S0126-.00
CAPPS, CLARA MAE D	1950-09-12	21 1A	S0126-.00

Name	Death	PageGrid	Section
CAPPS, EFFIE CARVER	1926-07-19	7 4A	G0534-00
CAPPS, EFFIE CARVER	1926-07-19	13 1A	G0534-00
CAPPS, JAMES M	1974-04-21	15 4A	S0126-00
CAPPS, JAMES M	1974-04-21	21 1A	S0126-00
CAPPS, JOHN EDWARDS	1923-02-14	7 4A	G0534-00
CAPPS, JOHN EDWARDS	1923-02-14	13 1A	G0534-00
CAPPS, JOHN	1909-07-17	7 4A	G0534-00
CAPPS, JOHN	1909-07-17	13 1A	G0534-00
CAPPS, JOHNNIE THOMAS	1942-12-13	15 4A	S0126-00
CAPPS, JOHNNIE THOMAS	1942-12-13	21 1A	S0126-00
CAPPS, JOSEPH	1939-03-09	14 4C	S0022-00
CAPPS, JOSEPH	1939-03-09	20 1C	S0022-00
CAPPS, PATRICIA ANN		13 2A	
CAPPS, SIDNEY MRS.		7 4A	
CAPPS, SIDNEY MRS.		13 1A	
CAPPS,		7 4A	
CAPPS,		13 1A	
CAPS, CHILD		7 4A	
CAPS, CHILD		13 1A	
CARDWELL, ALEXA WYLIE MCLURE	1964-01-27	20 3A	R0146-00
CARDWELL, DAVID	1935-05-31	20 3A	R0146-00
CARLISLE, A LOUISE BOATWRIGHT	1948-11-16	11 2B	A0073-00
CARLISLE, JOHN P	1933-04-06	11 2B	A0073-00
CARLSON, MERRILL A MAILE	2010-08-27	19 3A	Q0058-00
CARLTON, GARY E	2003-05-24	13 4C	L0050-00
CARLTON, GARY E	2003-05-24	19 1C	L0050-00
CARLTON, SHIRLEY ANN		7 4C	
CARLTON, SHIRLEY ANN		13 1C	
CARMONA, DOMINICIANA		17 1C	K0163-00
CARNER, M.M.MRS.		2 2C	
CARPENTER, ALFRED BAXTER	1918-12-10	6 2D	D0038-00

Name	Death	PageGrid	Section
CARPENTER, ALICE BRITT	2005-03-07	19 1C	R0032-00
CARPENTER, ANNIE WIER	1952-08-10	6 4C	G0415-00
CARPENTER, ANNIE WIER	1952-08-10	12 1C	G0415-00
CARPENTER, CHARLES ELFORD MD	1998-08-02	6 1B	D0082-00
CARPENTER, ELIZABETH O	1991-12-04	20 1B	S0026-00
CARPENTER, ELLEN SLOAN	1906-04-21	6 4C	G0412-00
CARPENTER, ELLEN SLOAN	1906-04-21	12 1C	G0412-00
CARPENTER, ERNEST WILLOUGHBY MD	1942-05-29	6 1B	D0082-00
CARPENTER, HATTIE C	1950-10-26	2 3A	C0615-00
CARPENTER, J LEE	1940-12-19	6 4C	G0412-00
CARPENTER, J LEE	1940-12-19	12 1C	G0412-00
CARPENTER, J LEWIS JR	2008-10-23	20 1B	S0026-00
CARPENTER, J LEWIS	1936-03-22	20 1B	S0026-00
CARPENTER, J.L. INFA		6 4C	
CARPENTER, J.L. INFA		12 1C	
CARPENTER, JOHN FRANKLIN	1907-09-15	2 3A	C0615-00
CARPENTER, KATHERINE MCNEILL	1943-08-15	6 1B	D0082-00
CARPENTER, KATHLEEN	1900-07-27	6 4C	G0415-00
CARPENTER, LOTTIE CAMPBELL	1997-02-14	6 2B	B0115-00
CARPENTER, LOULIE	????-05-06	6 4C	G0415-00
CARPENTER, MARGARET RUTH	1995-03-16	6 4C	G0415-00
CARPENTER, MARGARET RUTH	1995-03-16	12 1C	G0415-00
CARPENTER, MARY C LITTLEJOHN	1920-10-10	2 3A	C0615-00
CARPENTER, MARY CHARLOTTE CAMPBELL		6 2B	B0114-00
CARPENTER, MARY CLEVELAND BRIGGS	1905-06-12	6 2D	D0038-00
CARPENTER, MARY ELLA	1964-04-14	2 3A	C0615-00
CARPENTER, MYRTLE P	1979-01-02	20 1B	S0026-00
CARPENTER, RACHEL S BEAN	1941-04-27	6 1B	D0082-00

Name	Death	PageGrid	Section
CARPENTER, SUE ELLEN LEWIS	1921-01-11	6 4C	G0412-.00
CARPENTER, SUE ELLEN LEWIS	1921-01-11	12 1C	G0412-.00
CARPENTER, THOMAS S	1927-09-18	6 4C	G0415-.00
CARPENTER, THOMAS S	1927-09-18	12 1C	G0415-.00
CARPENTER, THOMAS S	1971-06-09	19 1D	R0032-.00
CARPENTER, WILLIAM MCNEILL MD	1959-02-08	6 1B	D0082-.00
CARR, CLARICE CLEAVES	1993	1 4B	C0698-.00
CARR, JOHN DICKSON	1977	1 4B	C0698-.00
CARR, RAYMOND L	1938-09-20	13 4C	L0049-.00
CARR, RAYMOND L	1938-09-20	19 1C	L0049-.00
CARRCIA, T.		19 4B	
CARRCIA, T.		22 1B	
CARRER, THOMAS Z.		12 4D	
CARRER, THOMAS Z.		18 1D	
CARRIER, EMMA LOUISE	1914-03-02	6 3A	B0213-.50
CARRIER, HENRY N	1891-06-13	6 3A	B0213-.50
CARROLL, CAROLYN HARRISS	1987-07-06	15 3D	U0014-.00
CARROLL, ROBERT LINDSAY	1987-03-13	15 3D	U0014-.00
CARSON, R.E.INFANT		13 2A	
CARTER, AMELIA CURETON	1920-05-16	2 4C	D0087-.00
CARTER, ANNA W ROE	1937-11-27	7 1A	D0065-.00
CARTER, CAROLINE		12 4D	
CARTER, CAROLINE		18 1D	
CARTER, CAROLYN	1932-06-15	12 4D	N0048-.00
CARTER, CAROLYN	1932-06-15	18 1D	N0048-.00
CARTER, CARRIE E MARTIN	1951-12-28	12 1C	G0438-.00
CARTER, CATHERINE WILLIAMS	1933-10-03	12 4D	N0048-.00
CARTER, CATHERINE WILLIAMS	1933-10-03	18 1D	N0048-.00
CARTER, CHARITY	1943-04-08	7 1B	H0138-.00
CARTER, ELEANOR CELY	1964-04-25	11 2D	F0295-.50

Name	Death	PageGrid	Section
CARTER, ELLEN ADELIN RILEY	1924-09-21	3 4B	H0183-.00
CARTER, GEORGE H	1953-04-05	11 2D	F0295-.50
CARTER, HELEN W	1948-06-05	12 4D	N0048-.00
CARTER, HELEN		7 2C	
CARTER, J EUGENE	1934-10-08	19 1D	R0038-.00
CARTER, J. E.		13 2B	
CARTER, JAMES PRESTON	1960-06-14	12 4D	N0048-.00
CARTER, JAMES PRESTON	1960-06-14	18 1D	N0048-.00
CARTER, JOHN CALHOUN	1923-07-30	12 4D	N0048-.00
CARTER, JOHN CALHOUN	1923-07-30	18 1D	N0048-.00
CARTER, LAURA WHITNEY		1 4A	
CARTER, LAURA WHITNEY		5 1A	
CARTER, LAURA WHITNEY	1929	1 4A	C0686-.00
CARTER, LAURA WHITNEY	1929	5 1A	C0686-.00
CARTER, LAWRENCE WINFRED	1889-01-19	6 3B	F0309-.00
CARTER, LILLIE OWINGS CAGLE	1964-05-23	8 4D	U0174-.00
CARTER, MARTHA J LANGSTON	1953-01-05	13 4D	R0038-.00
CARTER, MARTHA J LANGSTON	1953-01-05	19 1D	R0038-.00
CARTER, MARY WOODRUFF	1947-07-21	13 2B	N0027-.00
CARTER, REV GEO H	1898-08-09	7 1A	D0065-.00
CARTER, ROBERT BRUCE	1972-05-22	8 4D	U0174-.00
CARTER, ROBERT M	1982-05-11	8 4D	U0170-.00
CARTER, THOMAS H	1917-07-13	13 2B	N0027-.00
CARTER, TWEETIE MILLER	1931	10 3C	J0022-.00
CARTER, W.J.		12 2D	
CARTER, WILLIAM H	1955-09-28	13 2B	N0027-.00
CARTER, WILLIAM WOODBURY	1953	1 4A	C0686-.00
CARTER, WILLIAM WOODBURY	1953	5 1A	C0686-.00
CARTLEDGE, MRS.		18 2D	
CARTLEDGE,		18 2D	

Name	Death	PageGrid	Section
CASE, HATTIE J		12 1A	F0339-.00
CASE, MAYINFANT		13 1B	
CASE, THELMA	1926-03-13	13 2B	G0563-.A
CASEY, FRANKREMOVED		19 3D	
CASH, JAMES M JR	1999-01-21	15 3A	T0032-.00
CASH, LOIS C	1987-04-02	15 3A	T0032-.00
CASH, P.P.INFANT		13 1B	
CASHION, FRANK		19 2A	
CASHION, MRS.		13 4C	
CASHION, MRS.		19 1C	
CASHION, W.L.		13 4D	
CASHION, W.L.		19 1D	
CASHWELL JR, ROY LEE		18 3D	
CASHWELL, BABIES	1945-05-16	19 1C	R0009-.00
CASHWELL, BABY	1944-07-22	19 1C	R0009-.00
CASON, ELMA CLARY	1966-10-13	10 4D	K0001-.00
CASON, HATTIE K	1922-11-01	3 3A	H0160-.00
CASON, RALPH		7 2C	
CASON, ROBERT MILTON	1933-08-18	10 4D	K0001-.00
CASON, WILLIAM R	1959-01-29	10 4D	K0001-.00
CASS, EARL CRANSTON	1989-05-19	20 4A	R0172-.00
CASS, EDMUND CATLETTE	1939-09-14	20 4A	R0172-.00
CASS, ESTHER BRANNAN	1990-02-22	20 4A	R0172-.00
CASS, JAMES KENNETH	2003-03-09	20 4A	R0171-.00
CASS, LILLIE OTHELLA BALENTINE	2000-01-07	20 3A	R0171-.00
CASS, LUCY POWELL	1936-04-22	20 4A	R0172-.00
CASS, OTHLENN B		20 3A	
CASS, PAUL EDMUND	1990-09-14	20 4A	R0172-.00
CASS, ROBERT BALENTINE	2013-10-09	20 3A	R0171-.00
CATA, W.L.MRS. ORI		12 2D	
CATES, EMIRY JANE M	2005-07-03	12 3A	G0067-.00
CATHCART, EMMA POAG	1995-03-29	16 1B	U0199-.00

Name	Death	PageGrid	Section
CATHCART, PHILLIP ANTHONY	1946-11-01	7 3C	I0267-.00
CATTLES, CLARA MAE		20 3A	
CAUBLE, ELIZABETH	1856-04-22	11 1B	A0088-.00
CAUBLE, HENRY A	1882-12-08	11 1B	A0088-.00
CAUBLE, JAMES OLIVER	1936-01-09	3 4A	D0095-.00
CAUBLE, JANE ELVIRA	1897-03-01	11 1B	A0089-.00
CAUBLE, MARY WRIGHT	1927-08-17	3 4A	D0095-.00
CAUBLE, NELL JAMISON	1970-03-25	18 1C	N0110-.00
CAUBLE, PETER C JR	1878-09-28	5 4B	A0088-.00
CAUBLE, PETER C JR	1878-09-28	11 1B	A0088-.00
CAUBLE, PETER SR	1877-01-17	11 1B	A0089-.00
CAUBLE, WILLIAM A	1856-01-10	11 1B	A0089-.00
CAUBLE, WILLIAM C	1949-01-20	18 1C	N0110-.00
CAUDLE, DR GARDNER ROBERT	1957-03-12	14 4B	S0013-.00
CAUDLE, DR GARDNER ROBERT	1957-03-12	20 1B	S0013-.00
CAUDLE, JAMES B	1937-06-01	14 4B	S0013-.00
CAUDLE, JAMES B	1937-06-01	20 1B	S0013-.00
CAUDLE, MARTHA JANE	1938-05-15	14 4B	S0013-.00
CAUDLE, MARTHA JANE	1938-05-15	20 1B	S0013-.00
CAUDLE, OLA SMITH	1976-01-29	14 4A	S0013-.00
CAUDLE, OLA SMITH	1976-01-29	20 1A	S0013-.00
CAULDER, VIOLA INFA		14 3B	
CAUTHEN, BABY	1937-08-24	19 3A	Q0026-.00
CAUTHEN, MARY BUSBEE	1992-03-23	19 3A	Q0026-.00
CAUTHEN, WALTER B	1968-05-17	19 3A	Q0026-.00
CECIL, CATHERINE L	1992-02-08	20 2C	S0058-.00
CECIL, DAVID KING	1937-07-30	20 2C	S0058-.00
CECIL, MAUDE LOFLIN	1945-12-03	20 2C	S0058-.00

Name	Death	PageGrid	SecLot
CECIL, RICHARD ROBERT	1954-08-15	20 2C	S0058-00
CECIL, ROBERT E	1994-08-07	20 2C	S0058-00
CELY, ALICE MEANS	1942-07-24	11 2D	F0315-50
CELY, ANNIE WEST	1970-09-22	11 2D	F0315-00
CELY, ARTHUR HAMILTON	1893-07-03	11 2D	F0295-50
CELY, CARRIE JANE	1886-06-28	11 2D	F0295-50
CELY, CHARLIE MEANS	1885-02-05	11 2D	F0295-50
CELY, ISABELLE COXE	1984-07-18	11 1D	F0295-00
CELY, W.H.		11 2D	
CELY, WILLIAM H	1931-02-08	11 2D	F0315-50
CELY, WILLIAM RILEY JR	1993-05-06	11 2D	F0295-00
CELY, WILLIAM RILEY	1947-11-02	11 2D	F0315-00
CENTER, GENTRY EDWARD	1978-05-29	19 3C	Q0095-00
CENTER, JASON	1944-08-08	19 4C	Q0115-00
CENTER, NELLIE MAE	2005-01-28	19 3C	Q0095-00
CENTER, TALLULAH EVANS	1937-09-16	19 3C	Q0095-00
CHAFFEE, OWEN RUSSELL	2008-10-04	5 2B	C0157-00
CHAMBERS, JESSIE TIMMONS SPEER	1980-12-24	13 2B	N0026-00
CHAMBERS, REV HERBERT OTTO	1956-10-27	13 2B	N0026-00
CHAMBERS, S.M.REV.		14 3B	
CHAMPION, R.T.INFANT		6 4B	
CHAMPION, TWEETIE		20 4B	
CHAMPION, TWEETIE		23 1B	
CHANDLER, ANNIE		2 4C	
CHANDLER, EVA ESTELLE RUSSELL	1966-04-15	15 4B	S0116-00
CHANDLER, EVA ESTELLE RUSSELL	1966-04-15	21 1B	S0116-00
CHANDLER, FRONTIS KEYS	2002-03-29	15 4B	S0116-00
CHANDLER, FRONTIS KEYS	2002-03-29	21 1B	S0116-00
CHANDLER, JOHN FRANKLIN JR	1973-06-21	15 4B	S0116-00

Name	Death	PageGrid	SecLot
CHANDLER, JOHN FRANKLIN JR	1973-06-21	21 1B	S0116-00
CHANDLER, JOHN FRANKLIN	1999-04-15	15 4B	S0116-00
CHANDLER, JOHN FRANKLIN	1999-04-15	21 1B	S0116-00
CHANDLER, JOHN REMOVED		20 4A	
CHANDLER, JOHN REMOVED		23 1A	
CHANDLER, LENA YEARGIN	1943-06-14	19 4B	Q0088-00
CHANDLER, MARTHA M	1896-02-17	5 4D	F0227-00
CHANDLER, MARTHA M	1896-02-17	11 1D	F0227-00
CHANDLER, R.L.		2 4C	
CHANDLER, TERESSAREMOV		20 4A	
CHANDLER, TERESSAREMOV		23 1A	
CHANDLER, THEODORE	1890-01-23	5 4D	F0227-00
CHANDLER, THEODORE	1890-01-23	11 1D	F0227-00
CHANDLER, WALTER ALWIN	1972-02-23	15 4B	S0116-00
CHANDLER, WALTER ALWIN	1972-02-23	21 1B	S0116-00
CHANDLER, WILLIAM MARION	1955-11-03	19 4B	Q0088-00
CHANDLER,		20 4A	
CHANDLER,		23 1A	
CHAPLIN, BUDGY	1862-06-29	4 4C	A0019-00
CHAPLIN, BUDGY	1862-06-29	10 1C	A0019-00
CHAPMAN, ANNIE PLYLER	1978-06-16	11 4B	K0134-00
CHAPMAN, ANNIE PLYLER	1978-06-16	17 1B	K0134-00
CHAPMAN, DOROTHY	1858-08-12	5 4C	A0094-00
CHAPMAN, GERALDINE		14 3B	
CHAPMAN, JUDSON W	1951-08-07	8 4D	U0157-00
CHAPMAN, MYRTLE LEE FARR	2016-11-22	15 2C	U0034-00
CHAPMAN, ROBERT M	2003-09-20	15 2C	U0034-00
CHAPMAN, W.H.INFANT		7 3C	
CHAPMAN, ZENA H	1990-10-03	8 4D	U0157-00
CHAPMAN, ZENA H	1990-10-03	15 1D	U0157-00
CHARLES, CORA IDA WOODSIDE	1917-03-12	2 3D	H0122-00

Name	Death	Pag-eGrid	SecL-ot
CHARLES, FRANCES S	1929-01-12	2 3D	H0123-.00
CHARLES, HOWELL B.		11 4C	
CHARLES, HOWELL B.		17 1C	
CHARLES, JAMES PETER	1938-10-21	6 3A	B0219-.00
CHARLES, JAMES PRESTON JR	1975-09-14	19 3B	Q0072-.00
CHARLES, JAMES PRESTON	1936-12-16	19 3B	Q0072-.00
CHARLES, JOEL DAVID	1940-01-26	2 3D	H0123-.00
CHARLES, JOHN	1899-06-12	2 3D	H0122-.00
CHARLES, JULIA DAVID	1940-01-16	2 3D	H0123-.00
CHARLES, LOIS VIRGINIA PUCKETT	1943-06-18	2 3D	H0122-.00
CHARLES, MABEL MCBRAYER	1924-09-25	6 3A	B0219-.00
CHARLES, MAE BOLT	1977-10-24	19 3B	Q0072-.00
CHARLES, MAUDE ANDREWS	1996-03-17	19 3B	Q0072-.00
CHARLES, THOMAS I	1938-03-15	2 3D	H0122-.00
CHARLES, WILLIAM IVY	1910-01-04	6 3A	B0219-.00
CHARLOTTE, AZILE ZIMMERMAN	1999-09-09	4 4B	A0005-.00
CHARLOTTE, FREDERICA C	1968-09-14	19 2C	R0053-.00
CHARLOTTE, FREDERICK BROOKMAN	1978-03-03	19 2C	R0053-.00
CHARLOTTE, GEORGE W	1915-05-28	4 4B	A0005-.00
CHARLOTTE, HELENE ANSALDO	1987-01-04	19 2C	R0053-.00
CHARLOTTE, JOHN MANSON	1932-02-17	19 2C	R0053-.00
CHARLOTTE, JOHN MANSON	1984-02-24	4 4B	A0005-.00
CHARLOTTE, MAGGIE M	1922-11-22	4 4B	A0005-.00
CHASTINE, CURTIS		1 4B	
CHASTINE, CURTIS		5 1B	
CHATHAM, FRED		2 3A	
CHATHAM, JAMES RICHARD	1917-01-01	2 2A	C0630-.00
CHATHAM, KATIE ROWLAND	1912-08-31	2 3A	C0630-.00
CHATTEN, HENRY C	1931-09-22	19 2D	R0061-.00

Name	Death	Pag-eGrid	SecL-ot
CHEATHAM, MARTIN C JR	2001-03-12	15 2D	U0092-.00
CHEEK, BERNICE RIPPY	1930-08-07	19 2B	R0004-.00
CHEWNING, LAWRENCE HARRIS	1979-05-29	7 2A	H0142-.50
CHEWNING, LOUISE MILLER	1971-08-14	7 2A	H0142-.50
CHICK, DR BERWELL	1847-01-25	4 4C	A0019-.00
CHICK, DR BERWELL	1847-01-25	10 1C	A0019-.00
CHICK, MISSY	1845-05-09	4 4C	A0019-.00
CHICK, MISSY	1845-05-09	10 1C	A0019-.00
CHILCOTT, CATHERINE		1 4D	C0166-.00
CHILD, PERRY		12 1A	
CHILD, REV ROBERT ALEXANDER	1856-12-23	5 3A	A0037-.00
CHILDERS, DELLA CELY	1944-03-14	15 3C	T0014-.00
CHILDERS, FRANCES WALKER	1971-08-06	15 4A	S0135-.00
CHILDERS, FRANCES WALKER	1971-08-06	21 1A	S0135-.00
CHILDERS, JAMES WALKER	1963-07-28	15 3C	T0014-.00
CHILDERS, LORENZO	1935	20 3B	R0186-.00
CHILDERS, MRS.		5 3C	
CHILDERS, PAUL WILLIS	1940	20 3B	R0186-.00
CHILDERS, PAULINE HILL	1977	20 3B	R0186-.00
CHILDERS, THOMAS	1945-04-29	14 4A	T0096-.00
CHILDERS, W PRINCE	1942-11-15	15 4A	S0135-.00
CHILDERS, W PRINCE	1942-11-15	21 1A	S0135-.00
CHILDRESS, EFFIE STREET	1971-08-03	12 2B	G0071-.50
CHILDRESS, HAROLD E	1964-06-02	12 3B	G0071-.50
CHILES, ALFRED REMOV		20 2A	
CHILES, ANN S.		21 2A	
CHILES, ANNIE B	1971-03-03	2 3C	H0167-.00
CHILES, BENJAMIN	1905-05-01	2 3C	H0167-.00
CHILES, BENJAMIN	1942-02-25	2 3C	H0167-.00

Name	Death	PageGrid	Section
CHILES, MARGUERITE MOORE	2007-08-14	5 3B	A0044-.00
CHILES, MARY E	1931-02-19	2 3C	H0167-.00
CHILES, R.C.INFANT		12 3B	
CHILES, SARAH W	1908-06-03	2 3C	H0167-.00
CHITWOOD, PATRICK THEODORE	2015-06-14	19 1C	R0032-.00
CHOICE, JOSIAH	1865-05-02	11 2A	A0070-.00
CHRISTENBERRY, FRANCES L COGSWELL	2020-03-07	19 4D	Q0135-.00
CHRISTENBERRY, THOMAS EDWIN JR	2007-06-05	19 4D	Q0135-.00
CHRISTIAN, HATTIE E PINSON	1904-06-28	12 2B	G0445-.00
CHRISTOPHER, ABNER BENNETT	1945-01-21	14 3C	T0079-.00
CHRISTOPHER, CLYDE F SR	1944-01-31	14 4C	S0007-.00
CHRISTOPHER, DAVID R	1988-02-28	13 4A	N0101-.00
CHRISTOPHER, DAVID R	1988-02-28	19 1A	N0101-.00
CHRISTOPHER, EDNA P	1993-02-03	13 4A	N0101-.00
CHRISTOPHER, EDNA P	1993-02-03	19 1A	N0101-.00
CHRISTOPHER, EMANUEL A	1945-03-10	14 3D	T0069-.00
CHRISTOPHER, GERALD H		14 4D	S0182-.00
CHRISTOPHER, INFANT		7 4C	
CHRISTOPHER, INFANT		13 1C	
CHRISTOPHER, LEEANNER H HOWARD		14 3D	T0069-.00
CHRISTOPHER, LEONARD S	1970-11-24	14 4B	T0089-.00
CHRISTOPHER, LESSIE CROOKS	1947-04-11	14 3C	T0077-.00
CHRISTOPHER, MILDRED S	1966-11-10	14 4D	S0182-.00
CHRISTOPHER, NELLIE		14 3D	
CHRISTOPHER, SARAH M	1968-04-24	14 4B	T0089-.00
CHRISTOPHER, TAMMY		14 3C	
CHURCH, WALTER	1895-08-23	1 3D	C0154-.00
CLABO, HUGH C	1917-12-02	11 4D	K0160-.00
CLABO, HUGH C	1917-12-02	17 1D	K0160-.00

Name	Death	PageGrid	Section
CLAIN, ANGUS WILLARD	2009-05-01	11 4B	K0139-.00
CLAIN, ANGUS WILLARD	2009-05-01	17 1B	K0139-.00
CLAIN, MARY E BOGGS	1990-11-20	11 4B	K0139-.00
CLAIN, MARY E BOGGS	1990-11-20	17 1B	K0139-.00
CLARDY, ANNIE MAY	1923-01-23	13 2A	G0551-.A
CLARK, HAL		5 1B	C0145-.50
CLARK, IDA ALICE VERNER	1952-09-28	20 2D	S0079-.00
CLARK, LLOYD		5 1B	
CLARK, MAMMIE		14 4B	
CLARK, MAMMIE		20 1B	
CLARK, PERRY FURMAN	1939-05-03	20 2D	S0079-.00
CLARK, ROY		5 1B	C0145-.50
CLARK, RUBY ALICE	1977-11-26	20 2D	S0079-.00
CLARK, WALTER A	1951-10-05	12 2D	G0550-.00
CLARK, WILLIAM		14 4B	
CLARK, WILLIAM		20 1B	
CLARKE, ANNA ELLIS	1948-02-07	12 2D	G0550-.00
CLARKE, ARTHUR HERMAN	1986-11-13	12 2B	G0495-.00
CLARKE, HOMER	1935-12-23	12 2D	G0550-.00
CLARKE, HORACE	1913-07-13	12 2D	G0550-.00
CLARKE, JOHN ASHMORE	1919-02-22	12 2D	G0550-.00
CLARKE, MARGIE SIMMONS	1961-04-27	15 4B	S0124-.00
CLARKE, MARGIE SIMMONS	1961-04-27	21 1B	S0124-.00
CLARKE, MARIE POOL	1982-08-12	12 2B	G0495-.00
CLARKE, SARAH NEILL	1979-06-18	11 3C	E0591-.00
CLARY, MINNIE	1873-07-12	5 3C	B0195-.00
CLAY, DONALD W	1946-08-13	14 4B	T0092-.00
CLEVELAND, EMMA J	18??-06-19	5 3A	A0039-.00
CLEMENTS, EMMA D.		20 1C	

Name	Death	PageGrid	Section
CLEVELAND		5 3A	A0039-.00
CLEVELAND, ALICE BURNETT	1975-11-04	15 2D	U0094-.00
CLEVELAND, ANTHONY LOUIE	1958-02-16	20 2A	R0081-.00
CLEVELAND, BILLIE	1933-10-21	20 2A	R0081-.00
CLEVELAND, CAPT JEREMIAH	1845-12-02	11 2A	A0069-.00
CLEVELAND, DAN M	1992-04-27	13 3B	N0094-.00
CLEVELAND, GRACE DONNALD	1991-07-07	13 3B	N0094-.00
CLEVELAND, J LOUIE	1933-10-19	20 2A	R0081-.00
CLEVELAND, JAMES T JR	1990-05-27	19 2D	R0081-.00
CLEVELAND, JAMES THOMAS	2007-03-03	19 2D	R0081-.00
CLEVELAND, JEREMIAH R	1973-10-03	14 3D	T0065-.00
CLEVELAND, JERRY	1951-01-27	19 3A	Q0036-.00
CLEVELAND, JESSE F	1841-06-22	11 2A	A0069-.00
CLEVELAND, JESSIE NORRIS	1985-07-29	19 3A	Q0036-.00
CLEVELAND, JOHN H	1987-12-17	20 2A	R0081-.00
CLEVELAND, LEILA S	1971-10-20	14 3D	T0065-.00
CLEVELAND, MYRTLE JUNE	1935-12-04	20 2A	R0081-.00
CLEVELAND, ROBERT M	1914-06-08	14 3D	T0065-.00
CLEVELAND, ROBERT MATHIS	2014	14 3D	T0065-.00
CLEVELAND, ROSA NELLE MAHAFFEY	1948-09-12	19 3C	R0088-.00
CLEVELAND, SARAH BURRISS	1998-03-29	14 3D	T0065-.00
CLEVELAND, SARAH	1856-07-23	11 2A	A0069-.00
CLEVELAND, SUE T	1962-03-09	14 3D	T0065-.00
CLEVELAND, WILLIAM CHOICE JR	1956-03-07	15 2D	U0093-.00
CLEVELAND, WILLIAM CHOICE	1946-08-26	15 2D	U0093-.00
CLIFTON, EMMA V JOHNSON	1968-01-21	18 3C	O0066-.00
CLINE, BETTIE	1915-03-04	11 2B	E0379-.50

Name	Death	PageGrid	Section
CLINE, FALSOME BORDERS	1961-03-29	19 3A	Q0049-.00
CLINE, L B	1889-02-15	11 2B	E0379-.50
CLINE, LUCIUS M JR MD	1993-11-07	19 3A	Q0049-.00
CLINE, LUCIUS M	1973-12-04	19 3A	Q0049-.00
CLINE, M C	1888-08-02	11 2B	E0379-.50
CLINE, MARGARET ELLEN GREYARD	1995-07-29	19 3A	Q0049-.00
CLINE, MARTHA M	2009-04-23	19 2B	R0045-.00
CLINE, MARY		14 3B	
CLINE, MISS BETTY		11 2B	
CLINE, NESBITT Q	2002-05-01	19 2B	R0045-.00
CLINE, RACHEL ANN	1939-10-24	19 3A	Q0049-.00
CLOUD, JOEL III	1943-08-13	7 2C	I0199-.00
CLYBORNE, CHARLES PICKETT	1959-02-24	6 3B	F0255-.00
CLYBORNE, LAVONIA R	1984-01-18	22 1B	Q0105-.00
CLYBORNE, MARGARET A NICHOLS	1939-08-10	6 3B	F0255-.00
CLYBORNE, W FRED	1980-03-29	22 1B	Q0105-.00
CLYDE, GABRIELLA		5 4D	
CLYDE, GABRIELLA		11 1D	
CLYDE, LEONARD		5 4D	
CLYDE, LEONARD		11 1D	
CLYDE, LULA HORNBY BUIST	1919-11-14	7 3A	G0469-.00
CLYDE, MARY BUIST	1916-03-01	7 3A	G0469-.00
CLYDE, ROBERT	1928-04-28	7 3A	G0469-.00
CLYDE, SAMUEL C	1902-05-11	7 3A	G0469-.00
COBB, ALEX INFANT		7 4A	
COBB, ALICE S	1918	7 4A	G0478-.00
COBB, CHARLES ANDREW	1964-09-12	19 3B	Q0073-.00
COBB, D ALEX	1939	7 4A	G0478-.00
COBB, ELIZA L CAMPBELL	1966-10-16	19 3B	Q0073-.00
COBB, HAROLLINFANT		2 3B	

Name	Death	PageGrid	Section
COBB, IDA ERNESTINE	1988-04-26	19 3B	Q0073-.00
COBB, J.A.		2 3B	
COBB, LELLIE MRS.		2 3B	
COBB, MAMIE	1903-05-28	7 4A	G0479-.00
COBB, MARJORIE SUE		7 4A	G0478-.00
COBB, MELLIE A	1966-03-20	7 4A	G0479-.00
COBB, PRICE FRANCIS		15 4A	
COBB, PRICE FRANCIS		21 1A	
COBB, RUTH	1902-08-09	7 4A	G0479-.00
COBB, SARAH ELLEN	1907-05-15	2 3B	C0623-.00
COBB, THOMAS G	1937-02-24	19 3B	Q0073-.00
COBB, W HOVEY	1927-10-14	5 4A	A0051-.00
COBB, W.T.CHILD		7 4A	
COBB, WILLIAM T	1952-08-18	7 4A	G0479-.00
COBB, WM HOVEY JR	1928-08-14	13 3B	N0125-.00
COCHRAN, DANIEL W	1970-05-16	13 4C	L0060-.00
COCHRAN, DANIEL W	1970-05-16	19 1C	L0060-.00
COCHRAN, GEORGIA MILLER	1923-04-09	11 4B	K0137-.00
COCHRAN, GEORGIA MILLER	1923-04-09	17 1B	K0137-.00
COCHRAN, J MAXCY	1968-12-08	19 3C	R0089-.00
COCHRAN, MAE BAKER	1966-07-20	19 2B	R0005-.00
COCHRAN, MARGARET	1932-04-05	19 3C	R0089-.00
COCHRAN, MARY ANDERSON	1977-03-31	13 4C	L0060-.00
COCHRAN, MARY ANDERSON	1977-03-31	19 1C	L0060-.00
COCHRAN, TOMMIE FARR	1993-02-15	19 3C	R0089-.00
COCHRAN, WILLIAM THOMAS	1916-04-05	11 4B	K0137-.00
COCHRAN, WILLIAM THOMAS	1916-04-05	17 1B	K0137-.00
COCHRANE, DANIEL W	1936-02-11	13 4C	L0060-.00
COCHRANE, DANIEL W	1936-02-11	19 1C	L0060-.00

Name	Death	PageGrid	Section
COCHRANE, HELLEN PATRICK CRUSE	1979-12-15	5 4A	A0031-.00
COCHRANE, MINNIE T PHIPPS	1958-01-06	13 4C	L0060-.00
COCHRANE, MINNIE T PHIPPS	1958-01-06	19 1C	L0060-.00
COCKRIN, DAVIE		7 3B	
CODY, EDMUND DAVID	1964-07-27	19 2A	L0053-.00
CODY, ISABELLE ANDERSON	1927-08-25	19 2A	L0053-.00
CODY, LOIS	1964-12-23	19 2A	L0053-.00
CODY, ZECHARIAH THORNTON	1935-03-07	19 2A	L0053-.00
COFER, DONALD CLAY	1976-09-14	19 3D	R0124-.00
COFER, H AARON	1972-01-05	19 3C	R0124-.00
COFER, M ALICE RIDDLE	1980-07-07	19 3D	R0124-.00
COFER, MATTHEW H	1929-04-24	19 3D	R0124-.00
COFER, W.H. REMOVED S.C.		19 3D	
COGGESHALL, MAUDE WHITNEY	1960	1 4A	C0686-.00
COGGESHALL, MAUDE WHITNEY	1960	5 1A	C0686-.00
COGSWELL, FRANCIS J P	1937-10-12	19 4D	Q0135-.00
COGSWELL, HARRIET AUGUSTA POE	1967-11-05	19 4D	Q0135-.00
COKE, KEITH		12 2B	
COLAGI, JOSEPH		7 2C	
COLANGI, JOSEPH		7 2C	
COLE MARY E POLLARD	1994-08-10	14 4D	S0183-.00
COLE, ANTOINETTE M	1943-05-30	14 4C	S0009-.00
COLE, FEDORA WARD	1959-09-27	12 3A	G0106-.00
COLE, JOSEPH LEE	1980-02-18	14 4D	S0183-.00
COLE, MARY LYLES BURTY	1995-11-23	3 4B	H0151-.00
COLE, MARY LYLES BURTY	1995-11-23	7 1B	H0151-.00
COLE, WILLIAM HOWARD	1994-10-06	14 4D	S0183-.00
COLE, WILLIAM T	1941-05-25	14 4C	S0019-.00
COLEMAN, BESSIE GRANT	1955-10-12	12 3D	G0564-.75

Name	Death	PageGrid	Section
COLEMAN, CLARENCE C	1968-08-30	12 3D	G0564-.75
COLEMAN, RHETTE G	1916-09-08	11 4B	K0130-.00
COLLIER, MARGARET OELAND	1959-03-03	12 3B	G0121-.00
COLLIER, MARY HENDERSON SEYBT	1965-08-07	6 4D	G0464-.00
COLLINS, ADELLA C STOKES	1941-07-11	20 2C	S0065-.00
COLLINS, AMY BATSON	1937-05-15	20 1C	S0046-.00
COLLINS, BOBBY JOE	2007-05-05	13 4A	N0097-.00
COLLINS, CLYNTON J	1986-07-12	19 3A	Q0026-.00
COLLINS, DULA VAUGHN	1977-02-23	20 1C	S0054-.00
COLLINS, EREST		2 4B	
COLLINS, EREST		6 1B	
COLLINS, ERNEST	1898-03-06	1 4B	C0698-.00
COLLINS, GRACE BREAKFIELD	1997-02-09	19 2D	R0063-.00
COLLINS, HARRIET M	1867-04-24	5 3A	A0037-.00
COLLINS, HERBERT P	1899-02-07	4 3C	A0018-.00
COLLINS, JOHN THOMAS	1993-08-17	19 2D	R0063-.00
COLLINS, LAFAYETTE W	1940-03-09	20 2C	S0065-.00
COLLINS, LOIS WALDROP	1970-08-08	13 4A	N0097-.00
COLLINS, LOLA	1988-12-25	20 2C	S0065-.00
COLLINS, LULA	1991-09-20	20 2C	S0065-.00
COLLINS, MARY EVELYN CAUTHEN	2018-06-15	18 3D	Q0026-.00
COLLINS, O.L.		20 1C	
COLLINS, PLINA EARLE JR	1937-05-25	20 1D	S0054-.00
COLLINS, PLINA EARLE	1971-06-03	20 1D	S0054-.00
COLLINS, RUFUS CALHOUN	1970-08-08	13 4A	N0097-.00
COLLINS, TOMMY JR	1931-08-25	19 2D	R0063-.00
COLN, ANNIE C	1972-04-27	8 4C	U0075-.00
COLN, ANNIE C	1972-04-27	15 1C	U0075-.00

Name	Death	PageGrid	Section
COLN, M RUTH	1973-03-26	15 1C	U0075-.00
COLN, W OSCAR	1960-06-21	8 4C	U0075-.00
COLN, W OSCAR	1960-06-21	15 1C	U0075-.00
COLN, WILLIAM O	1910-07-01	2 2A	C0139-.25
COLVIN, EDWIN E	1959-03-13	22 1D	Q0162-.00
COLVIN, MARGARET BRUNS	1981-05-27	6 3A	B0214-.50
COLVIN, PAULINE H	1988-07-06	19 4D	Q0162-.00
COLVIN, PAULINE H	1988-07-06	22 1D	Q0162-.00
COLVIN, SAMUEL EUGENE	1942-01-18	19 4D	Q0162-.00
COLVIN, SAMUEL EUGENE	1942-01-18	22 1D	Q0162-.00
COLVIN, SUSIE MAY BONEY	1957-02-25	19 4D	Q0162-.00
COLVIN, SUSIE MAY BONEY	1957-02-25	22 1D	Q0162-.00
COMPTON, HELEN VIVIAN	2005	20 2A	R0113-.00
COMPTON, INFANT		13 1B	
COMPTON, JACK VANNOY	1929-06-22	7 4A	G0532-.00
COMPTON, JACK VANNOY	1929-06-22	13 1A	G0532-.00
COMPTON, LUGENIE GRANT	1932-02-21	7 4A	G0532-.00
COMPTON, LUGENIE GRANT	1932-02-21	13 1A	G0532-.00
COMPTON, MARTHA TAYLOR	2020-02-23	20 3C	S0085-.00
COMPTON, OLLIE P	1967-12-26	15 3A	T0032-.00
COMPTON, SELMA M	1944-10-01	15 3A	T0032-.00
COMPTON, THOMAS FRANK	2005	20 2A	R0113-.00
COMPTON, W HARRY	1906-10-02	7 4A	G0532-.00
COMPTON, W HARRY	1906-10-02	13 1A	G0532-.00
COMPTON, WILLIAM J	1911-12-10	7 4A	G0532-.00
COMPTON, WILLIAM J	1911-12-10	13 1A	G0532-.00
CONYERS, BABY	1904-04-24	3 4B	H0153-.00
CONYERS, MARIE GOWER	1957-12-25	2 3C	H0119-.00

Name	Death	PageGrid	Section
CONYERS, MARY OLIVER HAYNSWORTH	1922	2 3C	H0119-.00
CONYERS, OLIVIA FITTS WALLACE	1996-08-08	2 3C	H0119-.00
CONYERS, THOMAS GOWER	1900-08-28	2 3C	H0119-.00
CONYERS, WILLIAM PRIESTLY JR	1972-12-07	2 3C	H0119-.00
CONYERS, WILLIAM PRIESTLY	1957-08.14	2 3C	H0119-.00
COOK, A J ROSS		5 2A	C0141-.00
COOK, ANNA ELIZABETH		5 2A	C0141-.00
COOK, ANNIE VAN.		6 4A	
COOK, ANNIE VAN.		12 1A	
COOK, CORNELIA A CARPENTER	1936-08-20	13 4C	L0061-.00
COOK, CORNELIA A CARPENTER	1936-08-20	19 1C	L0061-.00
COOK, ELIZA W STONER		5 2A	C0141-.00
COOK, HARRY ALONZO		5 2A	C0141-.00
COOK, HARVEY TOLIVER	1943-02-08	13 4C	L0061-.00
COOK, HARVEY TOLIVER	1943-02-08	19 1C	L0061-.00
COOK, JESSIE MAI	1928-07-17	13 4C	L0061-.00
COOK, JESSIE MAI	1928-07-17	19 1C	L0061-.00
COOK, LILLIAN POSEY		5 2A	C0141-.00
COOK, LUCIA BELLE	1941-10-23	13 4C	L0061-.00
COOK, LUCIA BELLE	1941-10-23	19 1C	L0061-.00
COOK, MARIE		1 4D	
COOK, MARIE		5 1D	
COOK, MARY OCTAVIA	1983-05-06	13 4C	L0061-.00
COOK, MARY OCTAVIA	1983-05-06	19 1C	L0061-.00
COOK, R JOHN		5 3A	A0049-.00
COOK, ROBERT CHEEK	1944-11-06	3 3A	H0159-.00
COOK, WILLIAM HARVEY	1951-11-22	12 3B	G0098-.25
COOK, WM G C	1882-07-05	5 2A	C0141-.00
COOKE, ADDIE MAE FLEMING	1954-04-14	2 2B	C0648-.00

Name	Death	PageGrid	Section
COOKE, BILLY REID	1945-11-19	15 3D	U0025-.00
COOKE, BLANCHE NICHOLSON	1980-12-01	15 3D	U0025-.00
COOKE, CORINTH ESTEN	1916-07-20	2 2B	C0648-.00
COOKE, MARGARET A	1883-08-22	1 4D	C0188-.00
COOKE, MARGARET A	1883-08-22	5 1D	C0188-.00
COOKE, MINNIE CAPPS	1936-01-26	1 1D	C0709-.00
COOKE, R A	1917-10-07	2 2B	C0656-.00
COOKE, SYLVESTER E SR	1974-05-07	15 3D	U0025-.00
COOKE, THOMPSON H JR	1937-08-05	18 2B	O0012-.00
COOKE, THOMPSON H	1897-04-14	1 4D	C0188-.00
COOKE, THOMPSON H	1897-04-14	5 1D	C0188-.00
COOKSEY, A	1927-03-11	11 4B	K0140-.00
COOKSEY, ANNIE RUTH	1912-04-07	7 3B	G0526-.00
COOKSEY, ELIZABETH MORGAN	1936-03-19	11 4B	K0140-.00
COOKSEY, FRANCES A	1920-07-21	7 3B	G0526-.00
COOKSON, MARY LOUISE	2001-07-10	14 3B	T0088-.00
COOLEY, ELLA HOLLIDAY	1928-07-04	12 4D	N0067-.00
COOLEY, ELLA HOLLIDAY	1928-07-04	18 1D	N0067-.00
COOLEY, GEORGE L	1940-12-30	12 4D	N0067-.00
COOLEY, GEORGE L	1940-12-30	18 1D	N0067-.00
COOLEY, GEORGE TALMADGE	1970-01-09	12 4D	N0012-.00
COOLEY, J T	1917-06-05	12 4D	N0012-.00
COOLEY, LILA MOORE	1976-03-13	12 4D	N0012-.00
COOLEY, N PRESTON	1936-08-03	12 4D	N0067-.00
COOLEY, N PRESTON	1936-08-03	18 1D	N0067-.00
COOLEY, S.E.MRS. MOV		12 4D	
COOLEY, SARAH PHILLIPS	1917-06-05	12 4D	N0012-.00
COOPER HUDGINS, GRACE PAULINE	2007-01-10	12 3B	G0125-.00

Name	Death	PageGrid	Section
COOPER, EDWIN		12 1B	G0409-00
COOPER, ESTELLE S	1949-08-05	15 3C	U0023-00
COOPER, HELEN		7 3B	
COOPER, J LLOYD	1899-12-08	6 4A	F0299-00
COOPER, J LLOYD	1899-12-08	12 1A	F0299-00
COOPER, JOHN L	1945	15 2C	U0063-00
COOPER, LARRY RAY	1944-05-28	12 3B	G0125-00
COOPER, LULA STALVEY	1964	15 2C	U0063-00
COOPER, MARGARET WATSON	1938-03-18	3 3C	I0251-00
COOPER, MARY FRANCES	1918	12 3B	G0125-00
COOPER, MARY JANE MCCOY	1925-06-25	6 4A	F0299-00
COOPER, MARY JANE MCCOY	1925-06-25	12 1A	F0299-00
COOPER, MONTERVILLE		1 4B	
COOPER, MONTERVILLE		5 1B	
COOPER, NORA WALTERS	1949-10-02	12 3B	G0125-00
COOPER, URILE AUGUSTUS	1955-05-20	12 3B	G0125-00
COOPER, WILLIAM H.		12 2A	
CORBIN, T JAMES	1921-06-19	2 2C	C0671-00
COREA, EUNICE HARRIS	1982-09-08	15 2D	U0110-00
COREA, JOHN ELVER	1961-10-30	15 2D	U0110-00
CORN, AMANDA CLARISA	1924-06-12	13 2A	G0564-A
CORN, FLORENCE C WOODS	1943-09-17	20 3A	R0161-00
CORREIA, MANUEL FURNAN	1959-12-05	13 3C	L0022-00
CORREIA, MARGARET LEE JOHNSTON	2004-10-26	13 3C	L0022-00
COSBY, ADDIE		2 4A	
COSBY, KATHRYN B HENDERSON	1983-02-05	13 4A	N0138-00
COSBY, KATHRYN B HENDERSON	1983-02-05	19 1A	N0138-00
COSGROVE, JOE		12 3C	
COSGROVE, JOSEPH P	1933-09-15	12 3C	G0127-50

Name	Death	PageGrid	Section
COSTNER, FLORINE AGNES ELLIS WILLINGHAM	2003-12-17	3 4D	I0247-00
COSTNER, FLORINE AGNES ELLIS WILLINGHAM	2003-12-17	7 1D	I0247-00
COSTNER, HELEN HUFF	1968	16 2A	U0137-00
COSTNER, PAUL BOYD	1993-10-19	13 3A	N0073-00
COSTNER, SALLIE ADAMS	1995-08-04	13 3A	N0073-00
COSTNER, WILLIAM L	1968-05-08	13 3A	N0073-00
COTHRAN, E.J.INFANT		7 4C	
COTHRAN, E.J.INFANT		13 1C	
COTHRAN, JAMES COULTER	1940-02-09	14 4C	S0021-00
COTHRAN, JAMES COULTER	1940-02-09	20 1C	S0021-00
COTHRAN, TANYAINFANT		13 2B	
COTTINGHAM, ARTHUR H	1950-04-15	3 3B	I0214-00
COTTINGHAM, ARTHUR JR	1993-03-13	3 3B	I0214-00
COTTINGHAM, CAROLINE BLACKMON	2009-04-22	3 3B	I0214-00
COTTINGHAM, JOHN LUTHER	1918-10-14	3 3B	I0214-00
COTTINGHAM, LOUISE MARCHANT	1959-09-25	3 3B	I0214-00
COTTINGHAM, MARCHANT C	2005-03-11	3 3B	I0214-00
COTTINGHAM, MARJORIE ROBERTS	1984-12-02	3 3B	I0214-00
COTTON, LORENA S	1933-08-10	1 2C	C0709-00
COTTON, MOODY DEWITT	1908-02-15	12 2C	G0547-25
COULSON, JESSE J	1894-02-14	1 4B	C0146-25
COULSON, JESSE J	1894-02-14	5 1B	C0146-25
COURSEY, JOSEPHINE		13 2A	
COURSEY, WAYNE		13 1B	
COURY, ALFRED M	1968-08-20	15 4A	S0132-00
COURY, ALFRED M	1968-08-20	21 1A	S0132-00
COURY, WADDELL G	1983-09-18	15 4A	S0132-00
COURY, WADDELL G	1983-09-18	21 1A	S0132-00
COVAR, MARY ELIZA JACKSON	1921-04-16	7 4B	G0560-A

Name	Death	PageGrid	Section
COVINGTON, J.E.MRS.		18 2C	
COVINGTON, MABLE		18 2C	
COVINGTON, MARY		18 2C	
COVINGTON, REV J E	1925-04-16	18 2C	O0035-.00
COWAN, CECIL ROBERTSON	1946-01-01	12 2C	G0503-.00
COWAN, MARY HUNTER	1985-07-28	12 2C	G0503-.00
COWAN, MARY JOE	1981-06-21	14 4D	S0183-.00
COWARD, DAISY W	1928-12-16	13 3C	L0023-.00
COWARD, FRANK D	1933-03-06	13 3C	L0023-.00
COWARD, FRANKY E	1980-07-10	13 3C	L0023-.00
COWART, ADA DOWLING	1909-09-19	2 3D	H0124-.00
COWART, JACK	1902-05-26	2 3D	H0124-.00
COX		11 4B	K0084-.50
COX, ANNIE J RHODES	1942-06-04	11 4B	K0084-.50
COX, BABY	1931-09-14	19 1C	R0019-.00
COX, BABY	1939-06-28	13 3A	N0074-.00
COX, CARRIE RICHARDSON	1972-03-30	18 3C	Q0004-.00
COX, DAVE F.		13 3A	
COX, DR NATHAN P	1978-07-10	15 3C	T0009-.00
COX, ELIZA M	1918-10-26	6 3D	F0356-.00
COX, EMMA LUCILLE	1961-01-07	18 2B	O0030-.00
COX, FRED B	1934-11-30	13 3A	N0023-.00
COX, GEORGIA TURNER	1951-08-07	19 1C	R0019-.00
COX, HIDDEN TOY	1937-03-21	5 3B	A0047-.00
COX, JESSE EARL	1955-05-05	18 2B	O0030-.00
COX, KATHLEEN TRAMMELL	2002-06-22	13 3A	N0074-.00
COX, LULA BLACK	1940-06-30	13 3A	N0023-.00
COX, MARY GREER	1962-06-04	15 3C	T0009-.00
COX, MARY SUE	2002-05-11	18 2B	O0030-.00

Name	Death	PageGrid	Section
COX, MRS.		14 3B	
COX, NETTIEINFANT		14 3B	
COX, NORA ELIZABETH HOUGH	1959	5 3B	A0047-.00
COX, PAUL CLINTON	1938-10-21	18 3C	Q0004-.00
COX, RALPH L	1934	19 1D	R0038-.00
COX, SAMUEL A	1927	13 3A	N0023-.00
COX, SAMUEL MARION	1926-03-20	11 4B	K0085-.00
COX, SEMA FOWLER	1967-05-11	19 1D	R0038-.00
COX, SUE HODGES	1988-11-01	18 2B	O0030-.00
COX, WILLIAM	1930-10-13	19 1C	R0019-.00
COZBY, BESSIE LATIMER	1910-10-01	6 3A	F0233-.00
CRABTREE, ANNE BROWN	2017-05-16	5 3B	A0048-.00
CRABTREE, JOHN H JR	2019-06-26	5 3B	A0048-.00
CRAIG, DICKSON LEWIS	1990-08-16	13 3B	N0127-.00
CRAIG, KIRK ROBINS	2008-03-29	13 3B	N0127-.00
CRAIG, MARGARET		13 2A	
CRAIG, MARGARETT E WATSON	2010-04-08	13 3B	N0127-.00
CRAIG, NANCY R GOUDELOCK	1981-06-13	13 3B	N0130-.00
CRAIG, NANCY R NIMMONS	1923-08-04	13 3B	N0130-.00
CRAIG, STONEWALL JACKSON	1951-10-21	13 3B	N0130-.00
CRAIGO, ARLEN R	1912-06-16	13 1A	G0555-.A
CRAIGO, HERCHEL	1993-02-18	22 2D	Q0165-.00
CRAIGO, JOYCE D	1986-11-19	22 2D	Q0165-.00
CRAIN, J DEAN	1955-01-10	16 2A	U0142-.00
CRAMER, W.M.INFANT		7 4B	
CRAMER, W.M.INFANT		13 1B	
CRANE, ANNIE HENDRIX	1926-08-18	3 4C	I0206-.00
CRANE, ANNIE HENDRIX	1926-08-18	7 1C	I0206-.00
CRANE, JASON MRS.RE		3 4C	
CRANE, JASON MRS.RE		7 1C	

Name	Death	PageGrid	SecLot
CRANE, MARY ARNOLD	1967-12-30	3 4C	I0206-.00
CRANE, MARY ARNOLD	1967-12-30	7 1C	I0206-.00
CRANE, MARY REMOVED		3 4C	
CRANE, MARY REMOVED		7 1C	
CRANE, MARY THOMASCINE	1912-04-05	3 4C	I0206-.00
CRANE, MARY THOMASCINE	1912-04-05	7 1C	I0206-.00
CRANE, THOMAS J	1941-07-23	3 4C	I0206-.00
CRANE, THOMAS J	1941-07-23	7 1C	I0206-.00
CRAWFORD, INFANT		3 2B	
CRAWFORD, LUCY CULLUM	1985-06-08	20 1C	S0054-.00
CRAWFORD, SAMUEL DODSON	1937	20 1C	S0054-.00
CRAWLEY, ALLEENE BARKER	2017-03-22	13 3C	L0023-.00
CRAWLEY, JAMES HUGH	2019-03-24	13 3C	L0023-.00
CRAYTON	1???-02-??	11 2A	A0073-.00
CRAYTON	1853-01-19	11 2A	A0073-.00
CRAYTON, CHARLIE		11 2A	A0073-.00
CRAYTON, MARY ANN	1854-04-21	11 2A	A0073-.00
CRAYTON, MARY T	1831-04-17	10 1C	A0020-.00
CRAYTON, SAMUEL	1829-03-29	10 1C	A0020-.00
CREWS, CHRISTINE		6 3C	
CREWS, E C		6 3C	F0292-.00
CREWS, FANNIE DUNN	1924-09-09	6 3B	F0292-.00
CREWS, M. M.		6 3C	
CREWS, PERCY A	1902-10-20	6 3B	F0292-.00
CRIGLER, MARION BOTHWELL	1994-10-13	18 2B	O0006-.00
CRISP, RONALD JOE	1938-11-19	12 2D	G0548-.A
CROCKER, JONNIE P	1992-01-27	14 4B	T0091-.00
CROCKER, PERRY ADAM SR	1980-02-02	14 4B	T0091-.00
CROMER, ANNIE LEE DRYE	1987-12-14	19 2B	L0078-.00

Name	Death	PageGrid	SecLot
CROMER, IDA BROCK	1993-10-03	20 2D	S0092-.00
CROMER, JOSEPH HERMAN	1943-02-28	19 2B	L0079-.00
CROMER, JULIA A HEDGESPETH	1967-11-28	19 2B	L0079-.00
CROMER, MARGARET ELIZA MANN	2002-12-19	14 4D	S0161-.00
CROMER, MARGARET ELIZA MANN	2002-12-19	20 1D	S0161-.00
CROMER, MARY C E SUMMER	1927-09-07	19 2B	L0079-.00
CROMER, ROBERT B		20 2D	S0092-.00
CROMER, THOMAS HALLIE JR	1992-07-08	19 1B	L0078-.00
CROMER, THOMAS HALLIE	1983-03-08	19 2B	L0078-.00
CROMER, THOMAS HENRY	1933-03-27	19 2B	L0079-.00
CROSS, INFANT		19 2D	
CROSS, O.F.		14 3B	
CROTHERN,		14 4C	
CROTHERN,		20 1C	
CROUCH, HENRY DR.		13 4C	
CROW, WILLIAM		14 3B	
CROWE, J FRANCIS	1933-03-17	19 2D	R0095-.00
CROWE, JAMES F	1987-01-11	19 2D	R0095-.00
CROWE, MINNIE PRESSLEY	1949-02-11	19 2D	R0095-.00
CRUIKSHANK, ANNIE S GOULDSMITHE	1916-08-16	3 4A	D0061-.00
CRUIKSHANK, ANNIE S GOULDSMITHE	1916-08-16	7 1A	D0061-.00
CRUIKSHANK, CARRIE MILLER	1907	4 2D	A0010-.00
CRUIKSHANK, FLORENCE RILEY	1969-06-24	7 1B	H0189-.00
CRUIKSHANK, FRANCIS RAY	1902-11-19	7 1B	H0189-.00
CRUIKSHANK, GENEVIEVE RAYNER	1937-05-02	13 2C	L0018-.00
CRUIKSHANK, MARY TUCKER	2008-06-29	13 3C	L0019-.00
CRUIKSHANK, NEAL B	1912-04-19	7 1B	H0189-.00
CRUIKSHANK, RAYMOND L	1933-03-02	3 4A	D0061-.00
CRUIKSHANK, RAYMOND L	1933-03-02	7 1A	D0061-.00

Name	Death	PageGrid	Section
CRUIKSHANK, WILLIAM MONTGOMERY	1896-05-06	3 4A	D0061-.00
CRUIKSHANK, WILLIAM MONTGOMERY	1896-05-06	7 1A	D0061-.00
CRUIKSHANK, WILLIAM NOLLEY	1929-12-31	13 2C	L0018-.00
CRUIKSHANK, WILLIAM NOLLEY	2007-05-21	13 3C	L0018-.00
CRUMES, MARGARETTE	1930-07-16	18 2A	O0002-.00
CRUMLEY, LOTTIE H	1956	20 4A	R0182-.00
CRUMLEY, RICHARD C	1935	20 4A	R0182-.00
CRUMLEY, RICHARD MAURICE	1971-01-01	20 4A	R0182-.00
CRUMPTON, BABY	1929-06-29	18 2A	O0011-.00
CRUMPTON, ERNEST C	1950-04-17	18 2A	O0011-.00
CRUMPTON, SARAH RAINES	1929-07-13	18 2A	O0011-.00
CRYMES, CECILAMOVED		3 2A	
CRYMES, JOSEPHINE GOODYEAR	1929-04-20	2 2D	I0223-.00
CRYMES, MARVIN TROWBRIDGE	1958-09-05	19 3A	Q0057-.00
CRYMES, MARY CECIL	1901-07-16	3 2A	I0223-.00
CRYMES, MARY TROWBRIDGE	1959-03-16	3 2A	I0223-.00
CRYMES, MARY WELLS	1992-09-20	19 3A	Q0057-.00
CRYMES, THOMAS GEORGE DDS	1949-04-12	3 2A	I0223-.00
CRYMES, TROWBRIDGE	1957-07-14	2 2D	I0223-.00
CULBERTSON, INFANT		7 3A	
CULBERTSON, JOHN BOLT	1983	12 4D	N0065-.00
CULBERTSON, JOHN BOLT	1983	18 1D	N0065-.00
CULBERTSON, MARY SYMMES THOMASON	2019	12 4D	N0065-.00
CULBERTSON, MARY SYMMES THOMASON	2019	18 1D	N0065-.00
CULLEN, JAMES EDWARD	1964-11-18	19 2D	R0104-.00
CULLEN, JAMES F	1933	19 2D	R0104-.00
CULLEN, PAULINE MARX	1937	19 2D	R0104-.00
CULLEN, S ALICE KERSHAW	1948-12-14	19 2D	R0104-.00

Name	Death	PageGrid	Section
CULLEN, SARAH A.		19 2D	
CULLUM, HAROLD BURDETTE	1977-02-18	8 4D	U0170-.00
CULLUM, L. CAROLYN		8 4D	
CULLUM, LUCILE CARTER	2001-08-10	8 4D	U0171-.00
CUNNINGHAM, MILDRED FRANKS	1985-06-02	20 1A	R0059-.00
CUNNINGHAM, ALMA MAY	1888-01-08	6 1A	C0192-.50
CUNNINGHAM, BABY	1934-11-19	15 4B	S0115-.00
CUNNINGHAM, BABY	1934-11-19	21 1B	S0115-.00
CUNNINGHAM, BEULAH SPEARS	1992-05-01	15 2C	U0017-.00
CUNNINGHAM, CAROLINE MARTHA	1901-04-21	6 1A	C0192-.50
CUNNINGHAM, FRANK C	1927-10-15	17 2D	K0172-.00
CUNNINGHAM, GRACE JOHNSON	1992-07-01	15 4B	S0115-.00
CUNNINGHAM, GRACE JOHNSON	1992-07-01	21 1B	S0115-.00
CUNNINGHAM, HAROLD EUGENE SR	1990-01-07	15 4B	S0115-.00
CUNNINGHAM, HAROLD EUGENE SR	1990-01-07	21 1B	S0115-.00
CUNNINGHAM, IDA MARIE		19 2A	
CUNNINGHAM, JAMES B	1939-01-13	20 2D	S0090-.00
CUNNINGHAM, JAMES FLEMING	1968-07-29	15 4B	S0115-.00
CUNNINGHAM, JAMES FLEMING	1968-07-29	21 1B	S0115-.00
CUNNINGHAM, JANET STENHOUSE	1926-12-21	7 3A	G0425-.00
CUNNINGHAM, JOSEPH GIBERT	1969-01-19	15 2C	U0017-.00
CUNNINGHAM, LUCILLE COLLINS	1945-12-01	15 4B	S0115-.00
CUNNINGHAM, LUCILLE COLLINS	1945-12-01	21 1B	S0115-.00
CUNNINGHAM, LUNA H SMITH	1951-01-26	15 4B	S0115-.00
CUNNINGHAM, LUNA H SMITH	1951-01-26	21 1B	S0115-.00
CUNNINGHAM, MARIE F.		19 2A	
CUNNINGHAM, MARY POOLE		12 3B	G0100-.00
CUNNINGHAM, MAUDE KEITH	1992-04-06	20 2D	S0090-.00
CUNNINGHAM, MAUDE		6 1A	

Name	Death	PageGrid	Section
CUNNINGHAM, REV FRANCIS T	1974-11-14	12 3B	G0100-.00
CUNNINGHAM, T.H.		19 2A	
CURDTS, BABY	1899-06-06	6 4C	G0435-.00
CURDTS, BABY	1899-06-06	12 1C	G0435-.00
CURDTS, CHARLES F	1915-01-03	2 4B	H0114-.50
CURDTS, CHILD		6 4C	
CURDTS, CHILD		12 1C	
CURDTS, ED C JR	1930-02-07	13 4C	L0049-.00
CURDTS, ED C JR	1930-02-07	19 1C	L0049-.00
CURDTS, ED C	1965-02-28	6 4C	G0435-.00
CURDTS, ED C	1965-02-28	12 1C	G0435-.00
CURDTS, FRED S	1990-03-14	6 4C	G0435-.00
CURDTS, FRED S	1990-03-14	12 1C	G0435-.00
CURDTS, SARAH A BIRD	1911-05-17	2 4B	H0114-.50
CURDTS, SUNIE POWELL	1922-05-07	6 4C	G0435-.00
CURDTS, SUNIE POWELL	1922-05-07	12 1C	G0435-.00
CURDTS, WINNIE THURMOND	1996-12-15	6 4C	G0435-.00
CURDTS, WINNIE THURMOND	1996-12-15	12 1C	G0435-.00
CURETON, RICHARD LEWIS	1923-04-05	7 2A	H0142-.25
CURETON, ABNER HEATH	1909-09-21	7 2A	H0142-.25
CURETON, ABNER OSGOOD	1928-05-10	7 2A	H0142-.25
CURETON, ANNIE WELLS	1938	5 3A	A0038-.00
CURETON, BABY	1892-??-??	2 4C	D0051-.00
CURETON, BABY	1892-??-??	6 1C	D0051-.00
CURETON, CLAUDIE ANN	1910-03-09	12 2A	G0448-.00
CURETON, GEORGE WELLS	1924-07-17	18 2C	O0026-.00
CURETON, GRACE ADAMS	1929-12-16	2 4C	D0087-.00
CURETON, HATTIE CLEVELAND	1946	5 3A	A0038-.00

Name	Death	PageGrid	Section
CURETON, HESTER ANN HAMILTON	1918-04-11	7 2A	H0142-.25
CURETON, JAMES H	1934-08-27	2 4C	D0051-.00
CURETON, JAMES H	1934-08-27	6 1C	D0051-.00
CURETON, JAMES H	1985-06-22	11 2A	A0071-.00
CURETON, JAMES SAMUEL	1934	5 3A	A0038-.00
CURETON, JOHN M	1915-03-10	3 3A	H0179-.00
CURETON, JOSEPHINE D	1974	13 3A	N0076-.00
CURETON, JOSEPHINE H	2010	13 3B	N0076-.00
CURETON, LUCY E METTS	1947-03-18	3 3A	H0179-.00
CURETON, LUCY E	1963-12-21	6 2A	B0215-.50
CURETON, LYDA C	1978-01-16	11 2A	A0071-.00
CURETON, MAMIE BLASSINGAME	1912-02-21	2 3A	C0613-.00
CURETON, MARY A WEST	1950-03-21	2 4C	D0051-.00
CURETON, OSCAR M	1905-01-03	2 4C	D0087-.00
CURETON, PETER F JR		13 3B	N0076-.00
CURETON, PETER F	1954	13 3A	N0076-.00
CURETON, RICHARD LEWIS JR	1919-01-11	7 2A	H0142-.25
CURETON, ROBERT H	1904-05-10	2 3A	C0613-.00
CURETON, THOMAS J	1917-11-12	2 4C	D0087-.00
CURETON, VANNOY C	1906-07-05	2 4C	D0087-.00
CURETON, VINITA M	1946-04-15	3 3A	H0179-.00
CURETON, WILL		2 4C	
CURITHERS, D.M. INFAN		7 2C	
CURRY, ANNA YARBOROUGH	1940-06-14	13 3C	L0021-.00
CURRY, ANNIE HUGHEY	1985-01-26	13 3C	L0021-.00
CURRY, BABY	1954-07-28	20 2D	S0066-.00
CURRY, BELLE C	1952-10-08	2 1A	C0709-.00
CURRY, CORA B WILLIS	1947-01-04	20 4A	R0182-.00

Name	Death	PageGrid	Section
CURRY, EMMA AMERICA DRAKE	1986-09-13	19 2B	R0024-.00
CURRY, ERNEST B	1958-06-06	19 2B	R0024-.00
CURRY, FRED ERNEST	1994-09-27	15 1D	U0106-.00
CURRY, G.W.INFANT		14 3B	
CURRY, HERBERT L	1950-03-24	13 4D	L0043-.00
CURRY, IDA JO HARTSELL	1993-06-13	13 4C	L0043-.00
CURRY, JOHN BETTS	1933-06-11	13 3C	L0021-.00
CURRY, JULIUS E	1936-02-01	20 4A	R0182-.00
CURRY, LENORA RUSSELL	2010-06-20	13 3C	L0021-.00
CURRY, M ISABELLE JUSTUS	1929-01-20	13 4D	L0043-.00
CURRY, MARY JOHNSTON	2005-03-11	13 3D	L0043-.00
CURRY, MILDRED DOGGETT	1978-06-18	15 2D	U0106-.00
CURRY, NATHAN F	1940-04-15	20 2D	S0066-.00
CURRY, ROBERT FURMAN JR	2015-02-26	13 3C	L0021-.00
CURRY, ROBERT FURMAN	1929-09-13	13 3C	L0021-.00
CURRY, ROSCOE CECIL	1967-05-21	13 4D	L0043-.00
CURRY,		2 2B	
CURTIS, GUY	1921-02-27	11 4B	K0132-.00
CURTIS, GUY	1921-02-27	17 1B	K0132-.00
CURTIS, KATHERINE GREGORY	1956	4 3D	A0014-.00
CURTIS, LULA M	1987-10-11	11 4B	K0132-.00
CURTON, BOBINFANT		2 3A	
CURTON, R.S.MRS.		2 3A	
CUSHMAN, EDWARD PHILLIP	1953-08-06	11 2B	A0515-.00
CUSHMAN, FRANCES HAWKINS	1986-03-16	11 2B	A0515-.00
CUSHMAN, FRED BROOKMAN	1910-07-25	10 2B	J0007-.00
CUSHMAN, FRED BROOKMAN	1916-05-04	10 2B	J0007-.00
CUSHMAN, KATE GILLESPIE	1938-09-22	10 2B	J0007-.00
CUSHMAN, MAUDE HIXON	1924-04-16	10 2B	J0007-.00

Name	Death	PageGrid	Section
CUSHMAN, PAUL GODFREY	1982-02-16	10 2B	J0007-.00
CUSHMAN, RUSSELL	1925-02-12	10 2B	J0007-.00
CUTTING, EMMA		19 3D	
D, M		2 4A	C0181-.25
DABNEY, BETTIE S	1873-06-12	5 4B	A0046-.00
DACUS, ARTHUR B	1948-02-10	15 3D	U0087-.00
DACUS, AUDREY C	1960-05-10	15 3D	U0087-.00
DACUS, BINA L VALENTINE	1997-02-16	19 4D	Q0139-.00
DACUS, BINA L VALENTINE	1997-02-16	22 1D	Q0139-.00
DACUS, EDWIN C JR	2000-01-18	16 3A	U0087-.00
DACUS, EDWIN C SR	1993-07-05	15 3D	U0087-.00
DACUS, FLORENCE A WERTS	1961-10-05	19 4C	Q0133-.00
DACUS, FLORENCE A WERTS	1961-10-05	22 1C	Q0133-.00
DACUS, HELEN H	2000-05-21	16 3A	U0087-.00
DACUS, MARK W	2007-04-05	19 4D	Q0139-.00
DACUS, MARK W	2007-04-05	22 1D	Q0139-.00
DACUS, ROBERT M JR MD	1988-10-08	19 4D	Q0139-.00
DACUS, ROBERT M JR MD	1988-10-08	22 1D	Q0139-.00
DACUS, ROBERT M	1950-06-21	19 4C	Q0133-.00
DACUS, ROBERT M	1950-06-21	22 1C	Q0133-.00
DACUS, WILLIAM A	1945-12-20	15 3C	U0009-.00
DAGNALL, SAMUEL T	1904-02-25	7 3A	G0471-.00
DAGNELL,		7 3A	
DALTON, MAUDE LOCKE	1982-05-04	19 1A	N0142-.00
DALTON, ROBERT E	1964-11-11	19 2B	R0047-.00
DALTON, ROBERT W	2008-04-17	19 2B	R0047-.00
DALTON, STELLA ROGERS	1933	19 2B	R0047-.00
DANIEL, ANNIE LOU GIBSON	1971-11-27	20 3A	R0160-.00

Name	Death	Pag-eGrid	SecL-ot
DANIEL, CHARLES EZRA	1964-09-13	4 4C	A0035-.00
DANIEL, CHARLES EZRA	1964-09-13	10 1C	A0035-.00
DANIEL, EDITH MAE DIBBLE	1965-06-02	11 1C	E0376-.00
DANIEL, FRANCES EVELYN PACK	1972-04-26	5 3B	A0044-.00
DANIEL, HOMOZEL MICKEL	1992-06-22	4 4C	A0035-.00
DANIEL, HOMOZEL MICKEL	1992-06-22	10 1C	A0035-.00
DANIEL, J.C.		19 2C	
DANIEL, JAMES E MD	1938-09-24	11 1C	E0376-.00
DANIEL, JOHNSON S	1982-07-07	20 3A	R0160-.00
DANIEL, LEVI R	2011-11-23	13 4C	L0040-.00
DANIEL, LEVI R	2011-11-23	19 1C	L0040-.00
DANIEL, ROBERT NORMAN	1956-09-20	5 3B	A0044-.00
DANIELS, ETTA LAVONIA	1948-03-07	15 2D	U0084-.00
DANIELS, FRANCIS MARION	1957-06-27	7 4A	G0558-.00
DANIELS, FRANCIS MARION	1957-06-27	13 1A	G0558-.00
DANIELS, INFANT		7 2C	
DANIELS, INFANT		13 2A	
DANIELS, J E SR	1951-03-06	15 2D	U0084-.00
DANIELS, LONNIE E	1945-09-30	15 2D	U0084-.00
DANIELS, RUBY REID CHRISTOPHER	1950-11-06	14 4C	S0007-.00
DANTZLER, ELIZABETH M SMITH	1920-03-17	5 4A	A0054-.00
DANTZLER, ELIZABETH M SMITH	1920-03-17	11 1A	A0054-.00
DANTZLER, GEORGE L	1889-06-13	5 4A	A0054-.00
DANTZLER, MARIE	1886-06-04	5 4A	A0054-.00
DARGAN, C.C.REMOVED		3 3A	
DARGAN, HARRY ALBERTIS	1928-07-09	4 2D	C0673-.00
DARGAN, HARVEY COLLIN	1902-10-07	3 3A	H0126-.00
DARGAN, MISS		3 3A	
DARGAN, WILLIAM JAMES MD	1903-09-15	3 3A	H0126-.00

Name	Death	Pag-eGrid	SecL-ot
DARSEY, CRYSTIAN		7 4B	
DARSEY, CRYSTIAN		13 1B	
DAVENPORT, CHARLES NEWTON	1934-09-25	18 3C	Q0003-.00
DAVENPORT, ELLIOTT HUIET	1935-12-15	20 3B	R0165-.00
DAVENPORT, FANNIE MCDANIEL	1937-05-01	10 2C	J0018-.00
DAVENPORT, HENRY ALLEN	1913-06-15	10 2C	J0018-.00
DAVENPORT, J A	1922-05-13	10 2C	J0018-.50
DAVENPORT, JIM F	1961-10-20	10 2C	J0018-.50
DAVENPORT, JOHN DOUGLAS	1949-10-06	20 3B	R0165-.00
DAVENPORT, JOHN DOUGLAS	2007-02-17	7 1B	H0136-.00
DAVENPORT, JOHN T	1948-12-16	10 3C	J0018-.50
DAVENPORT, LILLIE BULL	1961-12-18	10 3C	J0018-.50
DAVENPORT, LOUISE HILL	1985-11-15	20 3B	R0165-.00
DAVENPORT, MATTIE OPHELIA	1948-03-28	18 3C	Q0003-.00
DAVENPORT, ROSA	1926-06-09	10 2C	J0018-.50
DAVENPORT, SARAH AITON	2002-12-09	7 1B	H0137-.00
DAVENPORT, WILLIAM W		10 2D	A0068-.00
DAVIDSON, EMMA L	1937-10-31	18 3D	Q0024-.00
DAVIDSON, GRADY L	1944	15 2A	T0056-.00
DAVIDSON, R.W.INFNAT		12 2D	
DAVIDSON, W PAUL	1967	20 1B	S0035-.00
DAVIS, A LOUISE MILLER	1989-06-11	13 4B	N0134-.00
DAVIS, ACHSA FLOYD	1929-02-01	13 4D	L0046-.00
DAVIS, ALMA HOPKINS	2005-10-03	19 2A	Q0032-.00
DAVIS, AMOS E	1990	20 1B	S0040-.00
DAVIS, ANITA EARLE	1917-03-02	11 3B	E0384-.00
DAVIS, AUGUSTA C MCCANN	1932-12-29	13 4B	N0134-.00
DAVIS, BENA MOORE	2003-07-30	21 2A	S0106-.0

Name	Death	PageGrid	SecLot
DAVIS, BESSIE EDDIE	1990-12-22	19 2B	R0068-.00
DAVIS, BETTE LYBRAND		18 4D	Q0021-.00
DAVIS, BILLY WYNNE	1980-03-15	18 4D	Q0021-.00
DAVIS, CHARLES B	1960-11-09	2 3B	C0638-.00
DAVIS, CHRISTINE WYNNE	1938-09-01	18 4D	Q0021-.00
DAVIS, CORA FLEMING	1964-07-12	20 2A	R0076-.00
DAVIS, DONALD LAMARR	1936	20 1C	S0040-.00
DAVIS, DORIS LANGSTON	2012-11-26	18 1C	N0054-.00
DAVIS, ELEANOR HOBSON	2001-12-02	20 4B	Q0179-.00
DAVIS, ELEANOR HOBSON	2001-12-02	23 1B	Q0179-.00
DAVIS, FRED JR	1934-12-06	7 2C	I0197.-50
DAVIS, FREDA MAE	1951	7 4B	G0565-.00
DAVIS, FREDINFANT		13 1B	
DAVIS, GLADYS HOLLOMAN	1942-01-04	14 4D	S0152-.00
DAVIS, GLADYS HOLLOMAN	1942-01-04	20 1D	S0152-.00
DAVIS, H MURRAY	1899-12-14	12 1B	G0441-.00
DAVIS, H RAY	2005-07-21	21 2A	S0106-.00
DAVIS, HARRIET W	1995-01-02	11 3B	E0381-.00
DAVIS, HERMAN E	2008-03-16	15 3A	S0178-.00
DAVIS, HOMER H	1967-07-03	21 2A	S0106-.0
DAVIS, J CHARLTON	1936-10-23	19 3A	Q0032-.00
DAVIS, JACK		11 4D	K0160-.00
DAVIS, JACK		17 1D	K0160-.00
DAVIS, JACQUELIN	1943-08-28	7 2C	I0198.-50
DAVIS, JAMES BUTLER	1950-08-09	2 3B	C0606-.00
DAVIS, JAMES C II	2010-10-24	19 2A	Q0032-.00
DAVIS, JAMES MADISON	1887	6 4A	F0284-.00
DAVIS, JEAN MCPHERSON	1979-06-06	13 4A	N0123-.00

Name	Death	PageGrid	SecLot
DAVIS, JIMMY LEE	1979-04-27	14 4A	T0096-.00
DAVIS, JOHN H	1948-02-06	13 4D	L0046-.00
DAVIS, JOHN T. (WILLIAM)		13 4D	
DAVIS, JOHN T. (WILLIAM)		19 1D	
DAVIS, JOSEPHINE B	1943-10-08	19 1D	R0033-.00
DAVIS, JULIUS W	1946-10-02	13 4B	N0134-.00
DAVIS, LILLIAN MCPHERSON	1936-07-05	13 4A	N0123-.00
DAVIS, MARGARET INGRAM	1877	6 4A	F0265-.00
DAVIS, MARION Y	2007-06-29	20 1B	S0040-.00
DAVIS, MARJORIE	1916-09-07	2 2A	C0140-.50
DAVIS, MARY AGNES LOWRY	1939-03-10	7 2C	I0199.-00
DAVIS, MARY SUE MULLINAX	2017-03-23	15 3A	S0178-.00
DAVIS, MARY		7 4B	
DAVIS, MINNIE E	1922-12-26	12 1B	G0441-.00
DAVIS, MYRTLE P	1991-05-17	2 3B	C0638-.00
DAVIS, NATHAN		5 3B	
DAVIS, OCIE OLA WARD	1959	13 4D	R0015-.00
DAVIS, OCIE OLA WARD	1959	19 1D	R0015-.00
DAVIS, ORVILLA J	1980-04-17	20 2D	S0106-.0
DAVIS, REBECCA KINCAID	1870-06-09	5 3B	A0043-.00
DAVIS, REV EDWARD PAYSON	1937-07-01	7 2C	I0199.-00
DAVIS, ROBERT		2 3A	
DAVIS, ROSA	1958	7 3B	G0565-.00
DAVIS, S.H.MRS.		5 4D	
DAVIS, SARAH L SPEARMAN	1935-10-30	1 2C	C0709-.00
DAVIS, T.W.MRS.		13 4B	
DAVIS, TED R	1970-02-17	20 4B	Q0179-.00
DAVIS, TED R	1970-02-17	23 1B	Q0179-.00
DAVIS, THOMAS G JR	2013-04-20	13 4B	N0134-.00
DAVIS, THOMAS G	1934-04-06	13 4A	N0123-.00

Name	Death	Pag-eGrid	SecL-ot
DAVIS, THOMAS W	1936-08-01	13 4B	N0134-.00
DAVIS, THOMAS W	1936-08-01	19 1B	N0134-.00
DAVIS, TRACY	1987-02-04	20 2A	R0076-.00
DAVIS, W CANTY	1951-10-16	18 4D	Q0022-.00
DAVIS, W H JR	1941-05-24	2 3B	C0638-.00
DAVIS, W H SR	1921	7 4B	G0565-.00
DAVIS, WALTER R	1931-10-20	20 2A	R0076-.00
DAVIS, WILKINS	1909	7 3B	G0565-.00
DAVIS, WILLIAM T	1934	13 4D	R0015-.00
DAVIS, WILLIAM T	1934	19 1D	R0015-.00
DAVIS, WILLIE E	1988	20 1C	S0040-.00
DAVIS, WILLIE WINN	1904-02-01	2 3B	C0606-.00
DAVISON, SARAH RINGGOLD	1932-12-29	4 3C	A0007-.00
DAWKINS, COL BENJAMIN F	1847-09-04	11 2A	A0069-.00
DAWKINS, HARRIET C	1842-09-08	11 2A	A0069-.00
DAWSON, ANNA SMITH	1902	1 4D	C0168-.00
DAWSON, ARCHA A	1949-01-09	2 4A	C0180-.00
DAWSON, JESSE LEE	1918	1 3D	C0168-.00
DAWSON, MOLLIE H MCCORD	1934-03-09	1 4D	C0180-.00
DAWSON, ROSE MARY CROOK		2 4A	
DAWSON, THOMAS PRESTON	1899-11-11	1 4D	C0180-.00
DEAL, AGNES R	1977-05-24	7 3B	G0524-.00
DEAL, CHARLES EDWARD	1906-07-05	6 4D	G0431-.00
DEAL, HAROLD A	1921-02-21	7 3B	G0524-.00
DEAL, HARVEY A	1897-01-29	7 3B	G0524-.00
DEAL, J.S.		6 4D	
DEAL, J.S.		12 1D	
DEAL, MARCUS LAFAYETTE	1897-09-13	6 4D	G0418-.00

Name	Death	Pag-eGrid	SecL-ot
DEAL, REBECCA C	1946-09-15	7 3B	G0524-.00
DEAL, SARAH CINDERELLA	1901-07-05	6 4D	G0431-.00
DEAN, ALETHA	1912-03-01	1 4B	C0130-.50
DEAN, ALETHA	1912-03-01	5 1B	C0130-.50
DEAN, J.T.JR.INFAN		13 2A	
DEAN, JAMES W.		1 2D	
DEAN, JOHN E	1948-05-19	1 4B	C0131-.00
DEAN, JOHN E	1948-05-19	5 1B	C0131-.00
DEAN, JOHN J	1953-02-26	18 2A	K0181-.00
DEAN, LIDA BYRD	1894-11-13	2 4B	D0083-.00
DEAN, LIDA BYRD	1894-11-13	6 1B	D0083-.00
DEAN, MARTHA S	1964-02-20	1 4B	C0131-.00
DEAN, MARTHA S	1964-02-20	5 1B	C0131-.00
DEAN, MARY RODGERS HASTY	1934-05-04	18 1A	K0181-.00
DEAN, RUTH MORGAN	2006-05-23	20 2D	S0067-.00
DEAN, SUSAN	1888-09-23	1 4D	C0177-.00
DEAN, SUSAN	1888-09-23	5 1D	C0177-.00
DEAN, WILLIAM A		1 2D	C0708-.00
DEANE, ANNE HARRIS	1988-01-25	18 3D	Q0016-.00
DEANE, JOHN CAMERON	1950-03-06	18 3D	Q0016-.00
DEARHART, EARL L	1959-02-20	14 3C	T0074-.00
DEARHART, MARY LOU BLACKWELL	1973-10-01	14 3C	T0074-.00
DEARHART, WILLIAM HENRY	1944-10-14	14 3C	T0074-.00
DEARMAN, CATHERINE B	1986-11-11	2 1A	C0708-.00
DEARMAN, POLLY NIX	1976-04-13	18 1C	N0004-.00
DEASE, SARA MURFF	1930-01-04	6 1A	C0117-.00
DEATON, PATRICIA ANN		7 2C	
DECKER, PETER LAWRENCE	2011-10-27	18 3D	Q0005-.00

Name	Death	PageGrid	Section
DEIMLING, FRANCIS A	1923-12-22	19 1D	R0056-.00
DEIMLING, LOUIS G	1932-09-07	19 1D	R0056-.00
DEIMLING, NETTIE B	1941-10-28	19 1D	R0056-.00
DELLINGER, INFANT		12 3B	
DELOACH, ELIZA S WALL	1949-11-29	3 4C	I0237-.00
DELOACH, JAMES M	1928-01-01	3 4C	I0237-.00
DELONG, ALVIN T		16 2A	U0129-.00
DELONG, BETTY	2006-07-21	16 2A	U0129-.00
DELONG, CHARLIE S	1962-11-21	16 2A	U0128-.00
DELONG, DORA ALLA	1897-03-28	1 4B	C0132-.50
DELONG, DORA ALLA	1897-03-28	5 1B	C0132-.50
DELONG, JIMMY E	2000-03-26	16 2A	U0128-.00
DELONG, JOHN H	1897-11-24	1 4B	C0132-.50
DELONG, JOHN H	1897-11-24	5 1B	C0132-.50
DELONG, RUDY P	1957-05-17	16 2A	U0128-.00
DEMETRI, FANNY K	1972-07-22	15 3D	U0028-.00
DEMETRI, JIM	1956-09-15	15 3D	U0028-.00
DEMETRI, KREST	1964-11-28	15 3D	U0028-.00
DEMETRI,		15 3D	
DEMPSEY, MARY HUNTER	1989-01-01	17 2D	K0174-.00
DEMPSEY, O E J FRANK	1928-10-09	1 3C	C0707-.00
DEMPSTER, MARY J	1933-09-18	13 4D	R0012-.00
DEMPSTER, MARY J	1933-09-18	19 1D	R0012-.00
DEMPSTER, THOMAS	1934-02-12	13 4D	R0012-.00
DEMPSTER, THOMAS	1934-02-12	19 1D	R0012-.00
DENNY, DULCIE IRENE	1972-10-23	11 4A	K000F-.00
DERMID, CELIA		18 2B	
DERMID, ETTA LEE DILLINGHAM	1943-11-21	18 2B	O0021-.00

Name	Death	PageGrid	Section
DERMID, GEO LAWRENCE	1926-05-31	18 2B	O0021-.00
DERMIT, MAUDE		18 2B	
DERRICK, JOHN W	1937-08-14	20 3C	S0095-.00
DERRICK, NINA CAMPBELL	1947-04-25	20 3C	S0095-.00
DESAUSSURE, COURTENAY	1963-05-11	6 4D	G0466-.00
DESAUSSURE, GEORGIANA C	1901-04-21	6 4D	G0466-.00
DESEMONE, INFANT		7 4C	
DESEMONE, INFANT		13 1C	
DESTLER, CORNELIA		10 2D	
DEVANE, LOTTIE PECK	1936-02-09	19 1D	R0055-.00
DEVANE, ROBERT VINTON	1976-08-10	19 2D	R0055-.00
DEVANE, SARAH STUART	2003-01-03	19 3C	R0088-.00
DEVANE, VASHTI COX	1965-06-30	19 2D	R0055-.00
DEVANE, WM CLYDE	1933-06-20	19 2D	R0055-.00
DEVORE, JAMES	1927-12-28	14 4C	S0032-.00
DEVORE, JAMES	1927-12-28	20 1C	S0032-.00
DEVORE, MARY JANE	1940-10-06	14 4C	S0032-.00
DEVORE, MARY JANE	1940-10-06	20 1C	S0032-.00
DEVORE, MR.MOVED HER S.C.		14 4C	
DEVORE, MR.MOVED HER S.C.		20 1C	
DEW, NORA W CARTER	1955-12-18	11 4B	K0133-.00
DEW, NORA W CARTER	1955-12-18	17 1B	K0133-.00
DEYF, CATHERINE		14 3B	
DICELY, BONNIE O	2020-01-21	15 2C	U0065-.00
DICELY, H KENNETH	2014-08-01	15 2C	U0065-.00
DICKEN, NARCISSA M	1875-06-??	5 4B	A0053-.00
DICKSON	1892	2 4A	C0180-.25
DICKSON, ANNIE E	1887-05-12	5 2D	B0208-.00
DICKSON, CARL		12 2A	
DICKSON, CLIFFORD		2 4A	C0180-.25

Name	Death	Pag-eGrid	SecL-ot
DICKSON, DAVID R	1952-09-02	20 3B	R0152-.00
DICKSON, DOCK		13 3A	
DICKSON, DONALD		2 4A	C0180-.25
DICKSON, DOROTHY POE	1997-04-29	20 3B	R0152-.00
DICKSON, E. P.		2 4A	
DICKSON, JAMES K	1893-01-28	5 2D	B0208-.00
DICKSON, JAMES W	1925-08-13	12 2A	G0070-.25
DICKSON, JOE ALAN	1981-09-09	20 3B	R0152-.00
DICKSON, JOHN M		5 2D	B0208-.00
DICKSON, JOSEPH W	1882-04-21	5 2D	B0208-.00
DICKSON, JOSEPHINE H ELROD	1941-02-04	12 2A	G0070-.25
DICKSON, KATHARINE P	1958-11-17	20 3B	R0152-.00
DICKSON, LILLIE MAE BONO	1936-01-12	20 3B	R0152-.00
DICKSON, LULA K	1950	5 2D	B0208-.00
DICKSON, MALCOLM R	1918	2 4A	C0180-.25
DICKSON, MARY ROSALIE	1892-01-11	5 2D	B0208-.00
DICKSON, PERMELIA RUSH	1896-06-06	6 2A	B0208-.00
DICKSON, RENA HUNTINGTON	1924	2 4A	C0180-.25
DICKSON, ROBERTT		2 4A	C0180-.25
DICKSON, ROBERT A	1906-09-05	2 4A	C0180-.25
DILL, BEATRICE	2000-01-25	14 4C	S0043-.00
DILL, BEATRICE	2000-01-25	20 1C	S0043-.00
DILL, C MAE JORDAN	1934-07-24	1 2D	C0709-.00
DILL, DR J S	1938-04-27	12 4D	N0069-.00
DILL, EULA		2 1B	
DILL, HERMAN F SR	1975-04-24	20 1B	S0028-.00
DILL, HERMAN FRANKLIN	2001-07-21	15 3B	T0025-.00
DILL, IVY		15 3B	
DILL, KATE TICHENOR	1947-05-28	12 4D	N0069-.00

Name	Death	Pag-eGrid	SecL-ot
DILL, LITTIR MRS.		7 2C	
DILL, LOTTIE MRS. (INFANT		7 2C	
DILL, META SOUTHERLIN	1992-06-13	20 1B	S0028-.00
DILL, NORA LAFOY	1953-01-23	13 4C	L0047-.00
DILL, STEPHEN LLOYD	1964-09-17	15 3B	T0025-.00
DILL, ULA		2 1A	C0141-.50
DILLARD, B F JR	1945-09-01	16 1A	U0161-.00
DILLARD, BABY	1959-11-02	11 4B	K0137-.00
DILLARD, BABY	1959-11-02	17 1B	K0137-.00
DILLARD, BARHAM FOSTER	1976-03-10	16 1A	U0161-.00
DILLARD, BELLE GOLDEN	1948-02-20	8 4D	U0132-.00
DILLARD, BELLE GOLDEN	1948-02-20	15 1D	U0132-.00
DILLARD, GEORGE B	1965-10-29	6 2D	D0108-.00
DILLARD, GEORGE OLIVER	1925-08-04	8 4D	U0132-.00
DILLARD, GEORGE OLIVER	1925-08-04	15 1D	U0132-.00
DILLARD, GEORGEMOVED		8 4D	
DILLARD, GEORGEMOVED		15 1D	
DILLARD, GEORGIA M	1989-05-29	2 2D	I0224.-50
DILLARD, JANE C WILLIAMS	1978-11-28	11 4B	K0137-.00
DILLARD, JANE C WILLIAMS	1978-11-28	17 1B	K0137-.00
DILLARD, JAS D M	1913-03-08	6 2D	D0108-.00
DILLARD, JOEL R	1974-01-13	2 2D	I0224.-50
DILLARD, JOHN BARNARD	1895-08-27	6 2D	D0108-.00
DILLARD, LUCILE WHITE	1981-07-11	16 1A	U0161-.00
DILLARD, MARGARET HUMPHRIES	2018-04-24	16 1A	U0161-.00
DILLARD, MARION F	2016-01-26	18 3D	Q0015-.00
DILLARD, MARION INGLIS	1973-09-30	6 2D	D0108-.00
DILLARD, MATTIE C FOSTER	1910-11-09	6 2D	D0108-.00
DILWORTH, ALICE GREER	1977-12-25	15 4A	S0134-.00

Name	Death	Pag-eGrid	SecL-ot
DILWORTH, ALICE GREER	1977-12-25	21 1A	S0134-.00
DILWORTH, FLOYD	1952-10-12	15 4A	S0134-.00
DILWORTH, FLOYD	1952-10-12	21 1A	S0134-.00
DILWORTH, HARRY F	1993-11-21	15 3A	S0173-.00
DILWORTH, JOHNNIE	1942-12-02	15 4A	S0134-.00
DILWORTH, JOHNNIE	1942-12-02	21 1A	S0134-.00
DILWORTH,	2002-10-14	15 4A	S0173-.00
DISTLER, BELL ZONIE KENNEMORE	1928-05-03	12 3A	G0068-.00
DISTLER, CORNELIA HOESH	1911-08-30	12 3A	G0068-.00
DISTLER, FRANK	1976-04-04	12 3A	G0068-.00
DISTLER, GERTRUDE	1918-11-11	12 3A	G0068-.00
DISTLER, JOHN	1936-03-15	12 3A	G0068-.00
DIXON, HELEN LOCKE	1952-02-24	18 1D	N0114-.00
DIXON, JOHN B.		2 4A	
DIXON, JOHN B.		6 1A	
DIXON, M A	1889-08-15	2 4A	C0123-.00
DIXON, M A	1889-08-15	6 1A	C0123-.00
DOAK, JAMES	1924	17 1D	K0166-.00
DOBBINS, BABY	1911-05-01	2 2A	C0141-.25
DOBBINS, R.L.INFANT		7 4B	
DOBBINS, R.L.INFANT		13 1B	
DOBSON, CAROLYN G	2012-11-18	18 1D	N0107-.00
DOBSON, CHARLES D	2009-05-28	18 1D	N0107-.00
DOBSON, NELLIE J	1971-04-12	18 1D	N0107-.00
DOBSON, OTIS L	1967-07-27	18 1D	N0107-.00
DOBSON, WILLIAM W.		19 3D	
DODD, KATE		12 4C	
DODD, KATE		18 1C	
DODD, MAMIE MARTIN	1926-09-01	18 2C	O0045-.00
DODD, MARY		10 1D	
DODD, WILLIAM NEWTON		18 2C	

Name	Death	Pag-eGrid	SecL-ot
DODD, WILLIAM NEWTON	1935-06-24	18 2C	O0045-.00
DODDS, JOHN		12 4C	
DODDS, JOHN		18 1C	
DODENHOFF, BILLIE	1937-08-10	20 2C	S0071-.00
DODENHOFF, JACK V	1948-12-26	20 2C	S0071-.00
DODENHOFF, JACOB VIRGIL	1969-03-20	20 2C	S0071-.00
DODENHOFF, JAMES E	1969-12-09	20 2C	S0071-.00
DODGE, A B	1912-09-28	11 4C	G0047-.00
DODGE, ALBERT C	1911-02-05	11 4C	G0047-.00
DODGE, DOROTHY	1912-11-05	11 4C	G0047-.00
DODGENS, INFANT		13 1A	
DODSON, CORA HILL	1968-10-09	20 3B	R0167-.00
DODSON, FRANCES STALL	1962-06-25	19 2C	R0044-.00
DODSON, FRANCES STALL	1994-04-16	19 2C	R0044-.00
DODSON, PAUL S	1976-07-31	20 3B	R0167-.00
DODSON, WILLIAM WALTERS II	1989-11-01	19 2C	R0044-.00
DODSON, WILLIAM WALTERS MD	1931-10-30	19 2C	R0044-.00
DOGGETT, ANGELINE A	1875-10-26	5 2A	A0011-.00
DOGGETT, BETTIE MAE CORBIN	1936-05-04	20 2B	S0037-.00
DOGGETT, REV ALEXANDER M	1964-06-03	20 2B	S0037-.00
DONAHUE, LIZZIE		14 3A	
DONAHUE, MRS.		6 4A	
DONAHUE, MRS.		12 1A	
DONALDSON, LOUISE	1930	2 3C	H0171-.00
DONALDSON, M L	1924	2 3C	H0170-.75
DONALDSON, SARAH		12 2B	
DONNALD, FRANCIS EDWARD	1950-07-13	13 3B	N0094-.00
DONNALD, NETTIE JAMESON	1994-08-09	13 3B	N0094-.00
DONNELLY, EDMUND MAGNER	2012-07-19	9 4A	U0176-.00
DONNELLY, EDMUND MAGNER	2012-07-19	16 1A	U0176-.00

Name	Death	PageGrid	Section
DONNELLY, KATHLEEN MORGAN	2010-04-27	9 4A	U0176-.00
DONNELLY, KATHLEEN MORGAN	2010-04-27	16 1A	U0176-.00
DONNOHOE, FRANK ALBERT	1931-03-25	6 4A	F0261-.00
DONNOHOE, FRANK ALBERT	1931-03-25	12 1A	F0261-.00
DORROH, CHARLES F	1897-02-17	6 3C	F0275-.50
DORROH, DAVID LEWIS	1915-05-29	6 3C	F0275-.00
DORROH, JAMES THORNWELL	1883-07-03	6 3C	F0275-.00
DORROH, JOHN FRANCIS MD	1893-05-26	6 3C	F0275-.50
DORROH, JULIA SAXON	1873-09-09	6 3C	F0275-.00
DORROH, MARY ELIZABETH	1907-03-08	6 3C	F0275-.50
DORROH, SAMUEL JOSHUA	1882-01-09	6 3C	F0275-.00
DORROH, SARAH LOUIZA	1903-07-07	6 3C	F0275-.00
DORROH, WILLIAM CHALMERS	1894-05-27	6 3C	F0275-.00
DORSEY, MARY	1944-06-17	7 2C	I0199-.00
DOSTER, MRS.		12 1C	
DOSTER, NELLE MALLARD	1962-02-04	11 4B	K0142-.00
DOSTER, NELLE MALLARD	1962-02-04	17 1B	K0142-.00
DOSTER, OSCAR LEE	1924	11 4B	K0142-.00
DOSTER, OSCAR LEE	1924	17 1B	K0142-.00
DOSTIN, W.J.INFANT		7 4A	
DOSTIN, W.J.INFANT		13 1A	
DOUGHMAN, MARY E SQUIRES	1997-05-21	18 3C	Q0001-.00
DOUGLAS, JOHN THOMPSON	1972-07-08	5 2A	C0127-.50
DOUGLAS, LUCILE BARR GRIFFIN	1949-02-20	3 3B	I0215-.00
DOUGLAS, ROSA FAIR	1994-01-25	5 2A	C0127-.50
DOUGLASS, GEORGE J	1920-01-06	7 1C	I0203-.00
DOVER, V EDWARD	1932-12-10	7 3A	G0477-.00
DOW, HAROLD RAYMOND	1951-04-18	15 3D	U0013-.00

Name	Death	PageGrid	Section
DOWLING, ELLEN FARNSWORTH	1977-09-23	12 3D	N0016-.00
DOWLING, LAURENCE	1924-10-11	12 3D	N0016-.00
DOYLE, JOHN		5 3D	B0210-.50
DRAGON, E.M.		19 2B	
DRAKE, ALICE NEL GLASS	1947-01-11	12 1D	G0508-.00
DRAKE, CHARLES TERRY	1933-11-05	19 2B	R0046-.00
DRAKE, CLAUDE BASCOM	1947-10-08	19 2B	R0046-.00
DRAKE, GLOSS NELL		12 1C	
DRAKE, HERBERT BROWN JR	1992-04-12	19 2B	R0049-.00
DRAKE, HERBERT BROWN	1965-06-27	19 2B	R0049-.00
DRAKE, HORACE L	1930-07-10	19 2B	R0003-.00
DRAKE, JOHN LOWERY	1968-04-21	16 2A	U0167-.00
DRAKE, LOUISE D	1975-09-24	19 2B	R0003-.00
DRAKE, MAMIE E TERRY	1961-02-16	19 2B	R0046-.00
DRAKE, MARGARET SLOAN		19 2B	
DRAKE, MARY L DAVIS	1961-02-03	16 2A	U0167-.00
DRAKE, MAUD L BATSON	1907-03-01	16 2A	U0167-.00
DRAKE, SADIE MAE CUNNINGHAM	1975-08-21	19 2B	R0049-.00
DRAKE, WARDLAW T	1947-11-24	19 2B	R0003-.00
DRAUDY, MARY	1889-04-16	5 3D	B0206-.75
DRISCALL, ELLEN		12 3C	
DRUMMONDS, PATRICIA		13 1B	
DUBOSE, LURA MORGAN	1993-10-19	1 2D	C0708-.00
DUCKETT, EUNICE K	1991-01-26	19 3D	R0111-.00
DUDLEY, MAE A	1952-04-02	10 3D	J0030-.00
DUFF, JAMES T JR	1976-04-19	18 2A	K0181-.00
DUFF, SADIE HALEY	1994-04-29	18 2A	K0181-.00
DUFFIE, ADDIE B	1935-03	20 4B	R0183-.00
DUFFIE, CECIL LANKFORD JR	2011-01-20	15 2A	T0047-.00

Name	Death	PageGrid	Section
DUKE, WILLIAM		14 4B	
DUKE, WILLIAM		20 1B	
DUNAGAN, B S	1933-01-16	1 3C	C0709-00
DUNAGAN, CLIFTON IN		13 1B	
DUNAGAN, GENEVA	1920-02-28	12 2C	G0547-A
DUNAGAN, RUTHINFANT		13 2B	
DUNCAN	18??-06-2?	4 4D	A0029-00
DUNCAN, A B	1875-01-16	4 3D	A0029-00
DUNCAN, A SLOAN	1890-10-03	10 1B	A0020-00
DUNCAN, ANNA R	1923-06-17	10 1B	A0020-00
DUNCAN, BETTY PHILLIPS	2014-05-17	19 4A	Q0061-00
DUNCAN, BEULAH MONTGOMERY	1963-03-15	19 4A	Q0061-00
DUNCAN, BEULAH MONTGOMERY	1963-03-15	22 1A	Q0061-00
DUNCAN, BONGO S.		1 2D	
DUNCAN, EVA FLORINE	2000-03-08	19 4A	Q0061-00
DUNCAN, HENRIETTA AIKEN	1835-10-24	10 1B	A0020-00
DUNCAN, HOLMES BEECHAM	2006-02-10	19 4A	Q0061-00
DUNCAN, LATHAN C		19 4A	Q0061-00
DUNCAN, LATHAN MONTGOMERY	1987-08-09	19 4A	Q0061-00
DUNCAN, LEONA IRIS		13 2A	
DUNCAN, ROSA	1912-09-13	11 3D	G0063-00
DUNCAN, SILAS BRONSON	1855-04-26	4 4D	A0029-00
DUNCAN, V.O.INFANT		2 2C	
DUNLAP, EDGAR J	1932-10-25	19 3D	R0122-00
DUNLAP, JOSIEPHINE STONE	1971-10-04	19 3D	R0122-00
DUNSTON, CLAUDE JACKSON	1931-04-24	19 2C	R0065-00
DUPREE, J CLAUDE	1953-11-05	19 4B	Q0085-00
DUPREE, J CLAUDE	1953-11-05	22 1B	Q0085-00
DUPREE, JAMES FLOYD	2001-12-09	19 4B	Q0085-00
DUPREE, JAMES FLOYD	2001-12-09	22 1B	Q0085-00

Name	Death	PageGrid	Section
DUPREE, JASPER CLAUDE JR	1966-07-20	19 4B	Q0085-00
DUPREE, JASPER CLAUDE JR	1966-07-20	22 1B	Q0085-00
DUPREE, JOHN WILLINGHAM MD	1935-01-19	3 4D	I0248-00
DUPREE, LETA TODD	1982-07-13	3 4D	I0248-00
DUPREE, MARGARET J FLOYD	1958-02-08	19 4B	Q0085-00
DUPREE, MARGARET J FLOYD	1958-02-08	22 1B	Q0085-00
DURHAM, A K	1900	6 3B	F0236-00
DURHAM, D.C.		2 3B	
DURHAM, DAVIS C.		2 3B	
DURHAM, DOLEN E EVANS	1947-11-19	8 4D	U0169-00
DURHAM, EMMA MCGREW	1874	6 3B	F0236-00
DURHAM, FRANKINFANT		11 4C	
DURHAM, FRANKINFANT		17 1C	
DURHAM, J.C.		14 3A	
DURHAM, MARGARET RUTH		2 3B	
DUVALL, BOYDINFANT		2 2C	
DUVALL, HALLIE MRS.		14 3B	
DWIGHT, SAMUEL MD	18?3-08-24	11 2A	A0078-00
DYE, BARBARA NELL	2018-07-27	19 3B	Q0069-00
DYE, JASPER MARSHALL JR		19 3B	
DYER, JAMES EDWIN	1959-04-01	11 3D	G0052-00
DYER, P M BUTLER		11 3D	G0052-00
DYER, SARAH A R BRAMLETT	1911-03-05	11 3D	G0052-00
E, A		5 4B	A0055-00
E, A		11 1B	A0055-00
E, C	1916-10-20	5 4A	A0061-00
E, C	1916-10-20	11 1A	A0061-00
EARL, J.K.MRS.		11 3C	
EARLE, BABY	1891-12-20	11 2C	E0378-00
EARLE, BAYLIS JOHN	1845-09-19	11 2B	A0077-00
EARLE, CAROLINE C	1940-11-06	11 1B	A0080-00

Name	Death	PageGrid	Section
EARLE, DR R M	1838-09-08	11 2A	A0078-.00
EARLE, EDWARD	1908	11 3B	E0384-.00
EARLE, ELIAS	1911-02-25	11 2C	E0378-.00
EARLE, ELIZA A KEITH	1909-06-03	11 1A	A0079-.00
EARLE, ELIZA W	1866-05-14	11 2B	A0077-.00
EARLE, ESTHER WILSON	1978-07-12	22 1C	Q0128-.00
EARLE, FLORENCE LEGARE	1991-01-03	11 3B	E0384-.00
EARLE, FRANCES	1893-06-14	11 3B	E0384-.00
EARLE, FRANK HARRISON	1963-08-14	3 2B	I0228-.00
EARLE, GRACE FARRELL	1996-12-30	3 2B	I0227-.00
EARLE, INDIA T	1904	11 3B	E0384-.00
EARLE, JAMES EDWARD	1911-07-24	11 2C	E0378-.00
EARLE, JAMES I	1905-03-03	11 1B	A0080-.00
EARLE, JAMES WILLIAMS MD	1897-08-08	11 1A	A0079-.00
EARLE, JANIE DORROH	1928-05-07	11 2C	E0378-.00
EARLE, JOHN KERN	1900-03-10	11 3B	E0384-.00
EARLE, JOSEPH BAYLIS MD	1943-02-10	10 2B	J0010-.00
EARLE, LILA HYDE EASLEY	1976-09-16	3 2B	I0228-.00
EARLE, LILLIE MONTGOMERY	1944-04-06	22 1C	Q0128-.00
EARLE, LOUISE MONTGOMERY		22 1C	Q0144-.00
EARLE, LOUISE	1979-11-15	11 3B	E0392-.00
EARLE, LUCIAN MONTGOMERY	1953-03-14	12 3B	G0097-.00
EARLE, MARGARET J	1916-06-23	1 4B	C0131-.00
EARLE, MARGARET J	1916-06-23	5 1B	C0131-.00
EARLE, MARGARET	1981-08-12	22 1C	Q0128-.00
EARLE, MARGUERITE MCGEE GEER	1975-10-16	10 1A	J000F-.00
EARLE, MARSHALL DELPH	1934-09-13	3 2B	I0228-.00

Name	Death	PageGrid	Section
EARLE, MAUD N	1963-06-08	6 3B	F0272-.00
EARLE, MAYNE BLAND	1959-02-24	12 3B	G0097-.00
EARLE, MINNIE GILREATH	1961-01-18	10 2B	J0010-.00
EARLE, MINNIE GWINN	1971-09-25	15 3C	U0008-.00
EARLE, OLIVER PERRY	1952-08-13	15 3C	U0008-.00
EARLE, PATRICIA N		10 2B	
EARLE, PATTY		10 1A	
EARLE, R H	1901-07-31	11 2C	E0378-.00
EARLE, REMBERT	1888-05-25	11 2C	E0378-.00
EARLE, RICHARD HARRISON	1846-07-11	11 2B	A0077-.00
EARLE, RICHARD ISADORE		11 2C	E0378-.00
EARLE, S E	1904-06-20	11 2C	E0378-.00
EARLE, SAMUEL TOWNES	1925-03-27	11 3B	E0384-.00
EARLE, SARAH IOOR	1907	11 2C	E0378-.00
EARLE, SARAH LEE	1983-04-27	22 1C	Q0128-.00
EARLE, THERON THOMAS	1963-10-18	22 1C	Q0128-.00
EARLE, THOMAS BAYLIS	1944-07-15	10 1A	J000F-.00
EARLE, THOMAS BAYLIS	1992-01-14	10 1A	J000F-.00
EARLE, THOMAS THERON	1986-02-19	22 1C	Q0128-.00
EARLE, THOS KEITH	1923-11-03	11 1B	A0079-.00
EARLE, W R	1913-08-07	1 4B	C0131-.00
EARLE, W R	1913-08-07	5 1B	C0131-.00
EARLE, WILLIE	1881	1 4B	C0131-.00
EARLE, WILLIE	1881	5 1B	C0131-.00
EARLE, WILTON HAYNSWORTH JR	1996-02-17	10 1A	J000F-.00
EARLE, WILTON HAYNSWORTH	1943-12-01	10 1A	J000F-.00
EARNEST, L.H.MRS.		12 2C	
EARNHARDT, CHARLOTTE W	1954	7 2A	D0068-.00

Name	Death	PageGrid	Section
EARNHARDT, DAVIS F	1993	7 2A	D0068-00
EARNHARDT, VELMA R		7 2A	D0068-00
EARNHARDT, WILLIAM C	1948	7 2A	D0068-00
EARWOOD, BRYAN DOUGLAS	2009-12-08	19 4A	Q0062-00
EARWOOD, BRYAN DOUGLAS	2009-12-08	22 1A	Q0062-00
EARWOOD, JASON PHILIP		19 4A	
EARWOOD, JASON PHILIP		22 1A	
EASLEY, ADA ROBERTSON	1949-05-12	7 2B	H0191-00
EASLEY, BENJAMIN	1916-09-08	7 2B	H0191-00
EASLEY, BENJAMIN	1920-05-17	7 2B	H0191-00
EASLEY, CAROLINE SLOAN	1871	12 4B	G0199-00
EASLEY, CAROLINE SLOAN	1980-12-23	12 3B	G0199-00
EASLEY, JOHN ALLEN	1858-02-22	12 3B	G0199-00
EASLEY, JOHN ALLEN	1921-04-08	12 4B	G0198-00
EASLEY, KATHERINE R	1981-08-06	7 2B	H0191-00
EASLEY, MARY ALTA	1997-06-07	7 2B	H0191-00
EASLEY, MRS.		7 2B	
EASLEY, NANCY ELIZABETH	1952-09-04	12 4A	G0113-00
EASLEY, NANCY ELIZABETH	1952-09-04	18 1A	G0113-00
EASLEY, NANCY TUPPER HYDE	1948-10-27	12 3B	G0199-00
EASLEY, THOMAS SLOAN	1859-10-14	12 4B	G0198-00
EASLEY, WILLIAM K	1958-02-26	12 4B	G0198-00
EASLEY, WILLIAM KING	1872	12 4B	G0198-00
EASSY, ANNE E	2016-02-22	3 3C	I0235-00
EASSY, ANNIE	1947-02-22	13 4B	L0010-00
EASSY, ANNIE	1947-02-22	19 1B	L0010-00
EASSY, JOHN S	1941-05-20	13 4B	L0010-00
EASSY, JOHN S	1941-05-20	19 1B	L0010-00

Name	Death	PageGrid	Section
EASSY, JOHN S	1998-06-30	3 3C	I0235-00
EASSY, MAGED	1926-11-28	13 4B	L0010-00
EASSY, MAGED	1926-11-28	19 1B	L0010-00
EASSY, ROSE P	2016-02-16	3 3C	I0235-00
EASSY, SALEM J	1936-06-12	13 4B	L0010-00
EASSY, SALEM J	1936-06-12	19 1B	L0010-00
EASSY, SEALANY SEMANY	1970-01-02	13 4B	L0010-00
EASSY, SEALANY SEMANY	1970-01-02	19 1B	L0010-00
EASSY, SELMA MARY	1978-01-20	13 4B	L0010-00
EASSY, SELMA MARY	1978-01-20	19 1B	L0010-00
EASTERBY, MARGARET W WADE	1992-11-07	1 4D	C0179-00
EASTERLING, M E	1885-06-30	6 3C	F0314-00
EASTERLING, T W	1883-09-09	6 3C	F0314-00
EASTON, CHARLOTTE	1975-03-12	5 3B	A0044-00
EBAUGH, DAVID W	1922	5 4A	A0054-00
EBAUGH, DAVID W	1922	11 1A	A0054-00
ECHOLS, CLARENCE T	1939-01-07	19 4C	Q0097-00
ECHOLS, HELEN	1911-11-19	11 3D	G0062-00
ECHOLS, JOSEPH A	1946-04-27	11 4D	G0062-00
ECHOLS, LAURA PEACE	1973-10-16	19 4C	Q0097-00
ECHOLS, LAYMON L	1949-03-07	19 4C	Q0098-00
ECHOLS, MAGGIE E GOSNELL	1973-05-04	11 3D	G0062-00
ECHOLS, MARTHA E MITCHELL	1994-12-17	19 4C	Q0098-00
ECHOLS, MELITA C NORTON	1933-10-14	11 4D	G0062-00
ECHOLS, SALLIE T	1945-02-15	19 4C	Q0098-00
EDENS, ALLEN WIGHTMAN	1909	2 4B	D0086-00
EDENS, ALLEN WIGHTMAN	1909	6 1B	D0086-00

Name	Death	PageGrid	Section
EDENS, ELISABETH	1896-07-30	2 4C	D0086-.00
EDENS, ELISABETH	1896-07-30	6 1C	D0086-.00
EDENS, IRENE	1899-08-05	2 4B	D0086-.00
EDENS, IRENE	1899-08-05	6 1B	D0086-.00
EDENS, LELIA E SMITH	1909	2 4B	D0086-.00
EDENS, LELIA E SMITH	1909	6 1B	D0086-.00
EDINGTON, JOHN		14 4B	
EDINGTON, JOHN		20 1B	
EDINGTON, LILLIE		14 4B	
EDINGTON, LILLIE		20 1B	
EDWARDS, ANNIE MCIVER		5 3B	A0047-.00
EDWARDS, E.L.		20 2B	
EDWARDS, ELLEN F	1975-01-26	13 3B	N0093-.00
EDWARDS, ELSIE FENNELL	1975-01-01	1 3B	C0705-.00
EDWARDS, FRANCES E ROSS	1941-01-01	20 3B	R0176-.00
EDWARDS, GEORGE W	1901-10-15	6 4D	G0464-.00
EDWARDS, JOHNNY KINARD	1836-07-10	10 1C	A0019-.00
EDWARDS, JOSIAH H	1859-08-17	10 1C	A0019-.00
EDWARDS, LAWRENCE		20 2B	
EDWARDS, LILLIAN HARMON	1934-08-22	3 4A	H0132-.00
EDWARDS, LILLIAN HARMON	1934-08-22	7 1A	H0132-.00
EDWARDS, MARGARET ELLIS	2000-01-31	19 4B	Q0080-.00
EDWARDS, MARION		5 3B	A0047-.00
EDWARDS, OTTO F	1981-11-05	20 3B	R0176-.00
EDWARDS, REV P C	1867-05	5 3B	A0047-.00
EDWARDS, ROBERT IRVINE	1897-05-25	1 4B	C0133-.00
EDWARDS, ROBERT IRVINE	1897-05-25	5 1B	C0133-.00
EDWARDS, ROBERT LEE	1942-07-06	20 2B	S0048-.00
EDWARDS, SOPHIA LANNEAU		5 3B	A0047-.00

Name	Death	PageGrid	Section
EDWARDS, THOMAS W	1980-04-08	13 4B	N0134-.00
EDWARDS, TRIXIE R		20 3B	R0176-.00
EDWARDS, W.W.INFANT		7 2C	
EDWARDS, WILLIAM ANDREW	2004-01-29	19 4B	Q0080-.00
EFSTRATION, ANASTACIA METCHISA		19 4C	
EFSTRATION, ANASTACIA METCHISA		22 1C	
EFSTRATION, BABY	1923-01-28	19 4C	Q0108-.00
EFSTRATION, BABY	1923-01-28	22 1C	Q0108-.00
EFSTRATION, CATINA S	1957-03-22	19 4C	Q0109-.00
EFSTRATION, CATINA S	1957-03-22	22 1C	Q0109-.00
EFSTRATION, CHARLES P	1967-04-11	19 4C	Q0109-.00
EFSTRATION, CHARLES P	1967-04-11	22 1C	Q0109-.00
EFSTRATION, CONSTANCE MELEHES	2001-11-21	19 4C	Q0109-.00
EFSTRATION, CONSTANCE MELEHES	2001-11-21	22 1C	Q0109-.00
EFSTRATION, PAUL PANOS	2008-07-14	19 4C	Q0109-.00
EFSTRATION, PAUL PANOS	2008-07-14	22 1C	Q0109-.00
EFSTRATION, PETER	2006-07-24	19 4C	Q0108-.00
EFSTRATION, PETER	2006-07-24	22 1C	Q0108-.00
ELFORD, C J	1867-05-25	4 3D	A0037-.00
ELFORD, CARRIE WELLS	1890-03-01	5 3A	A0038-.00
ELFORD, GEORGE ERRINGTON	1875-10-25	5 3A	A0038-.00
ELFORD, SARAH A	1882-10-29	5 3A	A0037-.00
ELLEDGE, ERNEST	1887-09-30	1 4D	C0187-.50
ELLEDGE, ERNEST	1887-09-30	5 1D	C0187-.50
ELLEDGE, P E	1888-09-17	1 4D	C0187-.50
ELLEDGE, P E	1888-09-17	5 1D	C0187-.50
ELLER, H.B.INFANT		13 1B	
ELLETSON, BETTY JEANNE	2013-11-21	15 2D	U0067-.00

Name	Death	PageGrid	Section
ELLETSON, FRANCES LUCY	1969-09-06	15 2D	U0081-.00
ELLETSON, JOHN GARDNER	1929-02-07	15 2D	U0067-.00
ELLETSON, JOSEPH G	1954-12-04	15 2D	U0081-.00
ELLETSON, MR.		14 3D	
ELLETSON, VERONA M ADAMS	1954-12-04	15 2D	U0067-.00
ELLETT, EDDIE T		5 3C	
ELLETT, JOSEPH CARLYLE	1984-07-23	5 3C	A0045-.00
ELLETT, TED TIDWELL		5 3C	A0045-.00
ELLIDGE, ANNIE		14 3A	
ELLINGTON, BESSIE SAMMONS	1964-02-16	19 2C	R0070-.00
ELLINGTON, JOSEPH ROYCE	1950-12-16	19 3C	R0070-.00
ELLINGTON, MARY AGNES	1931-02-10	19 2C	R0070-.00
ELLINGTON, RICHARD LAVERNE	1986-03-29	19 3C	R0070-.00
ELLINGTON, SARAH REBECCA JUSTICE	1951-12-31	19 2C	R0070-.00
ELLIOTT, CLYDE		12 3B	
ELLIOTT, HARRIET FULLER	1908-10-29	7 1A	D0102-.00
ELLIOTT, LULA DUFFIE	1932-06-04	12 3B	G0200-.00
ELLIOTT, REMUS GAMEWELL MD	1921-05-08	12 3B	G0200-.00
ELLIS, ASHBY		6 4C	
ELLIS, CHARLES WILEY	1918-11-14	11 3D	G0065-.00
ELLIS, CLAUDE A	1938-10-15	20 2D	S0093-.00
ELLIS, CRAYTON		6 4C	
ELLIS, CRAYTON		12 1C	
ELLIS, EVA MRS.		6 4C	
ELLIS, EVA MRS.		12 1C	
ELLIS, FLORINE JACKSON	1966-09-20	3 4D	I0247-.00
ELLIS, FRED WALTER JR	2001-07-31	12 2D	G0547-.C
ELLIS, GERTRUDE WILLIS	1957-11-12	20 2D	S0093-.00
ELLIS, INFANT		6 4C	
ELLIS, INFANT		12 1C	
ELLIS, JOYCE HOWARD		12 2D	G0547-.C
ELLIS, MAMIE		12 2D	

Name	Death	PageGrid	Section
ELLIS, MARK SHARPTON	1931	3 4D	I0247-.00
ELLIS, MOLLIE		13 1B	
ELLIS, RUTH O MILLER	1955-06-05	12 3D	G0208-.00
ELLIS, STELLA HUTCHISON	1947-06-10	11 3D	G0065-.00
ELLIS, WILLIAM CASWELL JR	1934-03-22	12 3D	G0208-.00
ELLIS, WILLIAM JEAN	1921-07-27	11 3D	G0065-.00
ELLIS, WM CASWELL	1966-11-09	12 3D	G0208-.00
ELLISON, BABY	1889-11-28	11 2B	A0575-.50
ELLISON, BABY	1895-03-10	11 2B	A0575-.50
ELLISON, J HENRY	1932	18 1D	N0112-.00
ELLISON, MABEL	1889-06-14	11 2B	A0575-.50
ELLISON, T.T.		11 2B	
ELLISON, THEODORE C	1984-11-23	11 2B	A0575-.50
ELMER, ROBERT W	1942-03-03	23 1A	Q0170-.00
ELMORE, MARTHAREMOVE		13 4A	
ELMORE, OSCAR		13 4A	
ELMORE, WILLIAMREMOV		13 4A	
ELPHIC, MARYINFANT		2 4B	
ELPHIC, MARYINFANT		6 1B	
ELPHICK, MARGARET (INFANT)		2 4B	
ELPHICK, MARGARET (INFANT)		6 1B	
ELROD, BABY	1941-09-01	2 4A	C0181-.00
ELROD, DANA D	1953-12-08	15 2B	T0028-.00
ELROD, HUGH FOSTER	1934-11-28	20 2A	R0080-.00
ELROD, KATIE V	1990-10-14	15 2B	T0028-.00
ELROD, LUTHER C	1940-04-13	19 3D	R0105-.00
ELROD, MAUD LANIER	1943-04-12	20 2A	R0080-.00
ELROD, MAUDE WILLIAMS	1977-12-24	19 3D	R0105-.00
ELSBERRY, FRANCES BOLAND	2014-04-06	15 2C	U0022-.00
ELSBERRY, HOMER B	2001-03-20	15 2C	U0022-.00
ELSBERRY, STANLEY RYAN	1946-02-13	15 3C	U0022-.00

Name	Death	PageGrid	Section
EMERY, ETHEL		13 2A	
EMMETT, J.W.MRS.		7 4B	
EMMETT, J.W.MRS.		13 1B	
ENLOW, CURTIS LELON	1982-12-31	14 4D	S0167-00
ENLOW, CURTIS LELON	1982-12-31	20 1D	S0167-00
ENLOW, JACOB J	1902-02-21	7 3A	G0468-00
ENLOW, SUSIE ALICE MILLER	1943-05-10	14 4D	S0159-00
ENLOW, SUSIE ALICE MILLER	1943-05-10	20 1D	S0159-00
ENLOW, W WASHINGTON	1956-01-25	14 4D	S0159-00
ENLOW, W WASHINGTON	1956-01-25	20 1D	S0159-00
EPPE, EMMA D	1944-06-30	7 1C	I0204-00
EPPE, JAMES HARDY	1919-11-23	3 4C	I0204-00
EPPE, JAMES HARDY	1919-11-23	7 1C	I0204-00
EPPE, CARRIE WEATHERS	1939-06-15	12 3B	G0123-00
EPPE, FRANK		7 1C	
EPPE, J N	1920-12-08	12 3B	G0123-00
EPPE, LETHA RAY	1939-10-18	12 3B	G0123-00
EPPE, STELLA WADSWORTH	1934-06-02	5 3B	A0044-00
EPPE, VERA		7 1C	
EPPE,		5 1C	
EPTON, JOSEPH W MD	1925-03-14	12 3B	G0096-00
EPTON, ROWENA ANDERSON	1916-03-01	12 3B	G0096-00
ERICSON, INFANT		13 2B	
ERWIN, ALICE G	2016-10-12	20 4B	R0184-00
ERWIN, INEZ TICE	1996-01-31	15 2D	U0099-00
ERWIN, J R	1891-03-17	1 3D	C0153-00
ERWIN, MALCOLM MCMURTRY	1958-06-23	16 3A	U0099-00
ERWIN, WILLIAM DAVE		20 4B	R0184-00
ESKEW, DAISY WILKINSON	1948	18 3D	Q0023-00
ESKEW, HETTIE ASHMORE	1937-01-16	17 1D	K0171-00

Name	Death	PageGrid	Section
ESKEW, J.B.INFANT		13 1A	
ESKEW, JOHN B	1956	18 3D	Q0023-00
ESKEW, JOHN H	1924-07-15	17 1D	K0171-00
ESKEW, PEARL MAY TRUE	1938	18 3D	Q0023-00
ESTES, AUGUSTUS LACOSTE	1968-01-07	7 4B	G0529-00
ESTES, CHARLTON WILLINGHAM	1950-06-03	15 2C	U0049-00
ESTES, CHARLTON		12 2A	F0338-00
ESTES, CORA W		12 2A	F0338-00
ESTES, ELLEN BORMENEYER	1932-06-10	19 3D	R0128-00
ESTES, KATE EVANS	1965-09-25	15 2C	U0049-00
ESTES, MARGUERITE		12 2A	F0338-00
ESTES, MARION EVANS	1969-01-04	15 2C	U0049-00
ESTES, WILLIAM O	1936-02-26	19 3D	R0128-00
ESTES, WINIFRED BRANDON HIGHSMITH	2012-07-27	7 4B	G0529-00
ETHEREDGE, BABIES	1916-11-08	2 1B	C0142-25
ETHEREDGE, BODIE CHANEY	1925-02-09	12 2D	G0564-25
ETHEREDGE, E S	1931-05-08	12 2D	G0564-25
ETHEREDGE, HOLLY MICHELLE	1967-02-25	15 4B	S0122-00
ETHEREDGE, HOLLY MICHELLE	1967-02-25	21 1B	S0122-00
ETHEREDGE, JENCIE HIPPS	1988-10-28	14 3C	T0082-00
ETHEREDGE, WILLIAM E	1944-10-13	14 3C	T0082-00
ETHRIDGE, ALLIE JAMES	1982-08-23	15 2C	U0035-00
ETHRIDGE, ARNA HINTON	1997-06-16	15 2C	U0035-00
ETHRIDGE, ELEANOR HIPPMACKKEY	2007-10-07	13 4C	L0029-00
ETHRIDGE, JAMES T	2000-04-08	13 4C	L0029-00
ETHRIDGE, TOMMY	1946-03-16	15 2C	U0036-00
EVANS, ANN MATTHEWS ?	1851-12-06	10 2D	A0068-00
EVANS, ELIZABETH ANN PINCKNEY		18 4D	

Name	Death	PageGrid	Section
EVANS, EUALINE SULLIVAN	1962	18 1C	N0061-.00
EVANS, HAROLD FRANCIS	1925-06-09	13 2A	G0564-.A
EVANS, J.M.INFANT		12 2C	
EVANS, LAVELL GREEN	1976-02-28	20 4A	Q0183-.00
EVANS, LAVELL GREEN	1976-02-28	23 1A	Q0183-.00
EVANS, RISDEN O	1912-08-05	2 2A	C0141-.50
EVANS, SARAH JANE	1928-02-09	18 2C	O0042-.00
EVATT, TULA BATES GARRETT	1949-02-22	15 3D	U0055-.00
EVATT, WALTER F	1946-06-05	15 3D	U0055-.00
EVATTE, S FRANKLIN	1925-12-06	1 4B	C0130-.00
EVATTE, S FRANKLIN	1925-12-06	5 1B	C0130-.00
EVATTE, S. FRANKLIN		1 4A	
EVATTE, S. FRANKLIN		5 1A	
EVERETT, FRANK		6 1D	
EVERHART, ALMA JANELLE	1912-11-21	11 4D	G0083-.00
EVERHART, ALMA JANELLE	1912-11-21	17 1D	G0083-.00
EWBANK, MARY VANCE	1914-02-01	5 3D	B0205-.00
EWLIS, DORTHY LAW WELLS		18 3C	
F.B, CHILD		2 2A	
FAHNESTOCK, ISABEL HILL	1966-01-27	20 3B	R0167-.00
FAHNESTOCK, THOS V L	1935-10-17	20 3B	R0167-.00
FAIRBANKS, WILLIAM BRADFORD	1987-07-03	20 3B	R0185-.00
FAIRCLOTH, EDDIE L	1931-12-06	1 2D	C0708-.00
FAIRCLOTH, HATTIE T	1960-08-23	1 2D	C0708-.00
FALKOWSKI, WESLEY ALANE FLOYD	1996-04-20	15 4A	S0164-.00
FALLN, CHAS THOMAS	1911-03-17	2 3A	C0603-.00
FANNING, WILLIAM B	1982-11-20	15 3B	T0021-.00
FANNING, WILLIE B	1986-01-30	15 3B	T0021-.00
FANT, MRS.		12 1D	
FANT, NELLIE MAE	1907-11-14	12 1D	G0537-.00

Name	Death	PageGrid	Section
FANT, S.P.		12 1D	
FARESS, JAMES MICHAEL	1985-03-25	22 1C	Q0123-.00
FARESS, JOSEPH JAMES	2001	19 4C	Q0123-.00
FARESS, JOSEPH JAMES	2001	22 1C	Q0123-.00
FARESS, JOSEPHINE JAMES	2009-03-06	19 4C	Q0123-.00
FARESS, JOSEPHINE JAMES	2009-03-06	22 1C	Q0123-.00
FARESS, MARY CAHALY	1943	22 1C	Q0123-.00
FARIS, JIMINFANT		2 2B	
FARLEY, JEANETTE	1902-06-03	6 4D	G0483-.00
FARLEY, JEANETTE	1902-06-03	12 1D	G0483-.00
FARMER, FLORIED FEW RICKMAN	1974-07-19	10 2B	J0002.-50
FARMER, ROY A	1968-09-13	10 2B	J0002.-50
FARNESWORTH, EDWARD		20 3A	
FARNSWORTH, BENIJAMIN		20 3A	
FARNSWORTH, E.E. INFAN		2 2C	
FARNSWORTH, ROBERT F	1928-12-26	12 3D	N0016-.00
FARQUHAR, JAMES E	1942-09-24	15 4A	S0150-.00
FARQUHAR, JAMES E	1942-09-24	21 1A	S0150-.00
FARR, BEN F JR	1936-03-11	4 3D	A0014-.00
FARR, BEN F	1979-02-06	4 3D	A0014-.00
FARR, JAMES R	1944-09-15	15 2C	U0034-.00
FARR, MYRTLE STAIRLEY	2000-12-28	4 3D	A0014-.00
FARR, SARAH BRIDGES	1957-10-15	15 2C	U0035-.00
FARRAR, FRANCES LAWTON		18 3D	Q0014-.00
FARRELL, JASON		7 2C	
FARROH, ELIAS	1936	2 1A	C0710-.00
FARROH, ELIZABETH	1961	2 1A	C0710-.00
FAULKNER, DEWEY		2 2C	
FAULKNER, RACHEL		7 4B	
FAULKNER, RACHEL		13 1B	
FAWCETT, CHARLES FERNLEY	2008-02-03	2 4C	D0025-.00

Name	Death	PageGrid	Section
FAWCETT, CHARLES FERNLEY	2008-02-03	6 1C	D0025-00
FAWCETT, HELEN HARRIET	2004-02-08	2 4C	D0025-00
FAWCETT, HELEN HARRIET	2004-02-08	6 1C	D0025-00
FAWCETT, HELEN SHUMATE	1922-06-20	6 3A	F0233-00
FAWCETT, MARY ISABEL	2000-12-15	2 4C	D0025-00
FAWCETT, MARY ISABEL	2000-12-15	6 1C	D0025-00
FAYSSOUX JIM	1901-09-07	12 1C	G0456-00
FAYSSOUX, ELIZA AMOS	1950-08-09	12 1C	G0456-00
FAYSSOUX, MORGAN CALENDER	1935-01-05	12 1C	G0456-00
FEASTER, ANNETTE G	1877	5 3C	B0203-00
FEASTER, DAVID VERNER	1971-10-10	5 3C	B0203-00
FEASTER, HARRIETTE HARRISON	1940-11-26	5 3C	B0203-00
FEASTER, MAE NORRIS	1981-05-08	5 3C	B0203-00
FEASTER, MARY EMILY	1918-10-09	5 3C	B0203-00
FEASTER, SAMUEL NATHAN	1912-11-12	5 3C	B0203-00
FEASTER, TALLULAH JOHNSTON	1911-06-06	5 3C	B0203-00
FEDERLINE, W.O. INFAN		13 2A	
FEGALY, JASONINFANT		13 2A	
FEGALY, VICTORIA H	1944-03-12	15 4C	T0003-00
FENNELL, W. T.		1 2D	
FENNELL, WARREN TILLMAN	1928-12-25	1 3B	C0705-00
FERGUSON, ALICE CLINE	1928-07-20	11 2B	E0379-00
FERGUSON, ALICE M	1968	11 2B	E0379-50
FERGUSON, AVA OMBERG	1963-02-18	11 3B	E0381-00
FERGUSON, CHARLES C	1916-02-25	11 2B	E0379-50
FERGUSON, DR FRANK	1968-01-14	11 3B	E0381-00
FERGUSON, F CALHOUN	1832-11-20	5 4C	A0583-00
FERGUSON, FRANK C	1916-10-11	11 2B	E0379-00
FERGUSON, GEORGE		12 1C	

Name	Death	PageGrid	Section
FERGUSON, HARRIETTE GRADY	1907-08-17	11 3B	E0381-00
FERGUSON, JAMES M	1947-05-16	11 3B	E0381-00
FERGUSON, JANE MANSELL	1863-10-27	11 2B	E0381-00
FERGUSON, JOHN	1906-05-31	11 3B	E0381-00
FERGUSON, JUDGE GRIMKE	1886-03-08	11 3B	E0381-00
FERGUSON, LOGAN C	1931-05-14	11 2B	E0379-50
FERGUSON, LYL VANCE	1967-03-05	11 3B	E0381-00
FERGUSON, SUNIE FOSTER	1968-06-07	11 2B	E0379-50
FERGUSON, T B	1886-01-31	11 2B	E0379-00
FERGUSON, THOMAS B	1917-08-16	11 2B	E0379-00
FERRY, FRANK	1913-01-31	13 1A	G0556-A
FERRY, GEORGIA		19 4D	
FERRY, GEORGIA		22 1D	
FEWELL, ANNE SIMPSON	1950-08-21	19 3A	Q0047-00
FEWELL, ELEANOR CHILES	1997-01-07	19 3A	Q0047-00
FEWELL, JOHN MAY	1989-09-09	19 3A	Q0047-00
FEWELL, JOHN		19 3A	
FEWELL, RAY POAG	1937-04-05	19 3A	Q0047-00
FEWELL, WILLIAM S MD	1971-07-25	19 3A	Q0047-00
FINLAY	1888-09-30	6 1A	C0119-00
FINLAY, ALBERT B	1917-12-30	3 3A	H0160-00
FINLAY, ALEXANDER	1932-09-19	6 1B	D0081-00
FINLAY, D W	1900-07-31	6 1B	D0081-00
FINLAY, ELIZABETH JANE GRIFFIN	1928-11-17	6 1A	C0119-00
FINLAY, ELIZABETH	1880-04-21	6 1B	D0081-00
FINLAY, GEORGE	1937-04-22	6 1A	C0119-00
FINLAY, GLADYS E	1901-08-07	6 1B	D0081-00
FINLAY, JAMES	1899-01-18	6 1A	C0119-00

Name	Death	PageGrid	Section
FINLAY, JOHN JR	1888-12-21	6 1B	D0081-00
FINLAY, JOHN K	1884-02-15	6 1B	D0081-00
FINLAY, JOHN	1901-02-04	6 1B	D0081-00
FINLAY, JOSEPHINE GOODWIN	1907-06-22	3 3A	H0160-00
FINLAY, M E	1903-03	6 1B	D0081-00
FINLAY, MARY M	1890-01-03	6 1B	D0081-00
FINLAY, W	1883-07-18	6 1B	D0081-00
FINLAY, WILLIAM	1902-05-14	6 1A	C0119-00
FINLEY, GAYNELL C	1935	2 1A	C0709-00
FINLEY, JENNIE KENNEMORE	1993-01-21	6 1C	D0044-00
FINLEY, SLOAN MEREDITH	1971-06-27	6 1C	D0044-00
FISCHER, HASSIE SAYE	1980-03-07	15 3D	U0027-00
FISCHER, SAMUEL J	1962-09-23	15 3D	U0027-00
FISHER, EDWARD LEE	1911-12-13	11 4D	G0061-00
FISHER, EUGENIA GOODWIN	1974-12-29	11 4D	G0061-00
FISHER, HELEN SHAFER	1994-08-23	5 3B	A0047-00
FISHER, PAUL LEWIS	1977-04-25	5 4B	A0047-00
FITZBERGER, FRED INFAN		13 2A	
FITZGERALD, EMMA DURHAM	1944	6 3B	F0236-00
FITZGERALD, GEORGE		14 3B	
FITZGERALD, J C	1913	6 3B	F0236-00
FLANAGAN, ELOISE MARTIN	1990-11-26	20 3B	R0179-00
FLANAGAN, KENNETH EUGENE	1998-12-12	20 2C	S0059-00
FLANAGAN, LEON SMITH	1959-02-23	20 3B	R0179-00
FLEMING, BABY	1811-11-19	5 2A	A0011-00
FLEMING, ETHEL E	1983-05-09	14 4C	S0033-00
FLEMING, ETHEL E	1983-05-09	20 1C	S0033-00
FLEMING, JAMES E	1938	14 4C	S0033-00

Name	Death	PageGrid	Section
FLEMING, JAMES E	1938	20 1C	S0033-00
FLEMING, JOHN MITCHELL	1971-01-06	20 4A	Q0183-00
FLEMING, JOHN MITCHELL	1971-01-06	23 1A	Q0183-00
FLEMING, LEO L	1981-03-31	14 3C	T0081-00
FLEMING, R CHRISTINE	1983-10-01	14 3C	T0081-00
FLEMING, TWEETIE GREEN	1996-01-29	20 4A	Q0183-00
FLEMING, TWEETIE GREEN	1996-01-29	23 1A	Q0183-00
FLESHER, PETER	1910	7 2A	H0142-75
FLETCHER, EVA E	1930	5 4B	A0046-00
FLETCHER, ORLIN O	1937	5 4B	A0046-00
FLETNER, JOHN		6 3A	
FLIEDNER, ANNA S	1950-01-26	6 3A	F0232-00
FLIEDNER, ELIZA H	1882-06-15	6 4A	F0248-00
FLIEDNER, HENRY	1896-10-24	6 3A	F0231-00
FLIEDNER, MARIE	1891-06-22	6 3A	F0232-00
FLOYD, EFFIE C MACHBANKS	1982-08-26	10 1A	J000E-00
FLOYD, ETHEL	1911-06-03	7 1A	D0101-00
FLOYD, FRANCES CAUBLE	1947-06-24	15 3A	S0164-00
FLOYD, FRANKIE	1918-01-30	7 1A	D0101-00
FLOYD, GRADIE LOIS	1986-11-24	7 1A	D0101-00
FLOYD, JAMES		6 4A	F0300-00
FLOYD, JAMES		12 1A	F0300-00
FLOYD, JOSIE LOCKE B	1966-12-10	7 1A	D0101-00
FLOYD, KATHLEEN GRAY	1992-06-12	18 2C	O0034-00
FLOYD, SAMUEL FURMAN	1987-07-09	10 1A	J000E-00
FLOYD, THOMAS F	1953-10-26	7 1A	D0101-00
FLOYD, WILLIAM ANCRUM	1946-12-25	15 3A	S0164-00
FLYNN, JESSE COX	1982-02-27	19 3B	Q0077-00

Name	Death	PageGrid	Section
FLYNN, JOHN WILLIAM JR	1937-12-10	19 3B	Q0077-00
FLYNN, JOHN WILLIAM	1937-05-25	19 3B	Q0077-00
FLYNN, NELLE GILES		3 4B	
FLYNN, NELLE GILES		7 1B	
FOARD, MRS.		2 2B	
FONESVILLE, INFANT		7 2C	
FONVILL, INFANT		7 4B	
FONVILL, INFANT		13 1B	
FONVILLE, W J	1907-09-24	2 3A	C0629-00
FONWELL, W.J.INFANT		7 4C	
FONWELL, W.J.INFANT		13 1C	
FORD, CARRIE GRIFFIN	1887-09-22	6 4D	G0432-00
FORD, M WARREN	1903-05-09	6 4D	G0432-00
FORD, MOLLIE MCELROY	1927-08-31	6 4D	G0432-00
FORD, SARAH B	1870-07-15	11 2B	A0077-00
FORMAN, FRANCES STEELE	1994-11-29	9 4A	U0197-00
FORMAN, FRANCES STEELE	1994-11-29	16 1A	U0197-00
FORNTER, INFANT		18 2A	
FOSHEE, MINNIE ARNOLD	1933-02-10	19 2A	L0081-00
FOSHEE, SUMPTER BROYLES	1954-11-09	19 2A	L0081-00
FOSHEE, WILLIAM SUMPTER	1930-04-18	19 2A	L0081-00
FOSTER, ANNIE L	1910-03-12	7 4A	G0559-00
FOSTER, ANNIE L	1910-03-12	13 1A	G0559-00
FOSTER, BESSIE MCABEE		2 2B	C0653-00
FOSTER, C PERRY	1934-02-02	13 4D	R0035-00
FOSTER, C PERRY	1934-02-02	19 1D	R0035-00
FOSTER, CLARA S	1994-10-30	7 4B	G0560-00
FOSTER, CLARA S	1994-10-30	13 1B	G0560-00
FOSTER, DELLA MAE HORD	1922	7 4B	G0562-A
FOSTER, DELLA MAE HORD	1922	13 1B	G0562-A
FOSTER, ESTELLE A	1983-01-11	13 4D	R0035-00

Name	Death	PageGrid	Section
FOSTER, ESTELLE A	1983-01-11	19 1D	R0035-00
FOSTER, EUGENIA EFSTRATION	2006-04-20	19 4C	Q0108-00
FOSTER, EUGENIA EFSTRATION	2006-04-20	22 1C	Q0108-00
FOSTER, FANNIE MERRICK	1875-06-12	5 4A	A0051-00
FOSTER, GERTRUDE HUNT	1924-06-20	11 1C	E0377-00
FOSTER, H BALFOUR	1960-09-28	4 3D	A0028-00
FOSTER, HARRYINFANT		7 2C	
FOSTER, J WALLACE	1995-03-23	7 4B	G0560-00
FOSTER, J WALLACE	1995-03-23	13 1B	G0560-00
FOSTER, J WILTON	1931-12-06	7 4A	G0560-00
FOSTER, J WILTON	1931-12-06	13 1A	G0560-00
FOSTER, JAMES CALVIN	1937	7 4B	G0562-A
FOSTER, JAMES CALVIN	1937	13 1B	G0562-A
FOSTER, JAMES P	1994-10-16	13 4D	R0035-00
FOSTER, JAMES P	1994-10-16	19 1D	R0035-00
FOSTER, JANIE C	1999-11-13	18 2D	O0068-00
FOSTER, JOE MAE	1981-01-26	2 2B	C0649-00
FOSTER, JOHN R	1915-04-06	7 4A	G0559-00
FOSTER, JOHN R	1915-04-06	13 1A	G0559-00
FOSTER, JOSEPH A	1988-07-02	10 1A	J000B-00
FOSTER, LEWIS H	1910-12-09	7 4A	G0559-00
FOSTER, LEWIS H	1910-12-09	13 1A	G0559-00
FOSTER, LINDSEY M	1918-12-11	2 2B	C0653-00
FOSTER, MADGE J	1975-09-23	7 4B	G0560-00
FOSTER, MADGE J	1975-09-23	13 1B	G0560-00
FOSTER, MAJANE WEBB	1992-03-06	10 1A	J000B-00
FOSTER, MARY BALFOUR	1943-02-28	4 3D	A0028-00
FOSTER, MARY ROBERTS		13 4D	R0035-00

Name	Death	PageGrid	Section
FOSTER, MARY ROBERTS		19 1D	R0035-.00
FOSTER, MATTIE E	1929-01-03	2 2B	C0649-.00
FOSTER, MILDRED	1918-02-19	12 3B	G0099-.00
FOSTER, PAUL J JR	1999-04-06	14 3D	S0180-.00
FOSTER, PAUL J	1959-03-14	14 3D	S0180-.00
FOSTER, REUBEN J	1932-02-22	2 2B	C0649-.00
FOSTER, RICHARD EARLE	1999-02-12	13 4D	R0035-.00
FOSTER, RICHARD EARLE	1999-02-12	19 1D	R0035-.00
FOSTER, RICHARD J	1998-07-10	21 1A	S0118-.00
FOSTER, ROBERT C	1947-01-17	4 3D	A0028-.00
FOSTER, RUBY R	2008-06-05	13 4D	R0035-.00
FOSTER, RUBY R	2008-06-05	19 1D	R0035-.00
FOSTER, RUTH	1909-09-27	7 4B	G0560-.00
FOSTER, RUTH	1909-09-27	13 1B	G0560-.00
FOSTER, SALLIE HACKNEY	1985-01-11	14 3D	S0180-.00
FOSTER, THAYLIA GRIFFIN	1985-03-05	4 3D	A0028-.00
FOSTER, THOMAS B	1970-05-11	18 2D	O0068-.00
FOSTER, WILLIAM E	1904-09-08	7 4A	G0559-.00
FOSTER, WILLIAM E	1904-09-08	13 1A	G0559-.00
FOSTER, WINNIE DAVIS	1993-12-14	4 4D	A0028-.00
FOWLER, MARY COOKSEY	1953-07-08	7 3B	G0526-.00
FOWLER, SUE	1936-12-02	7 3B	G0526-.00
FRANCIS, BEDIE	1939-04-26	20 1C	S0046-.00
FRANCIS, F.B.INFANT		7 4C	
FRANCIS, F.B.INFANT		13 1B	
FRANCIS, F.B.INFANT		13 1C	
FRANCIS, HANNAH DIETT	1937-03-15	20 1C	S0046-.00
FRANCIS, JAMILE J SR		20 2A	R0119-.00

Name	Death	PageGrid	Section
FRANCIS, NELLIE GREEN	1989-02-03	15 2B	U0002-.00
FRANCIS, SALEM EDDIE	1966-02-16	15 2B	U0002-.00
FRANCIS, SAM JOSEPH	1995-12-13	15 2B	U0002-.00
FRANCIS, SOPHIA		20 1C	
FRANCIS, SOPHIE SYRACUSE	1988-01-23	20 2A	R0119-.00
FRANKLIN, AUGIE ADAMS	1945-07-08	11 3D	G0077-.00
FRANKLIN, LAWRENCE W	1923-07-06	2 2D	ISG
FRANKLIN, MARY ALICE		19 3D	R0124-.00
FRANKS, ANNIE LEE WIGGINS	1965-10-23	20 1A	R0059-.00
FRANKS, ELBERT A	1932-03-20	20 1A	R0059-.00
FRASER, ANN DAVENPORT	2004-05-10	20 3B	R0165-.00
FRASER, WILLIAM TOWNES JR	2000-08-13	20 3B	R0165-.00
FRAZIER, POLLY M	1970-09-27	14 4D	S0152-.00
FRAZIER, POLLY M	1970-09-27	20 1D	S0152-.00
FRAZIER, THOMAS E	1952-06-23	21 2A	S0100-.00
FREEMAN, ALICE EUGENIA POOL	1941-07-03	12 1A	F0340-.00
FREEMAN, AUGUSTUS A	1980-10-18	15 2A	T0052-.00
FREEMAN, BERTHA HAWKINS	1938-03-27	19 4B	Q0099-.00
FREEMAN, BESSIE	1896-07-05	7 1A	D0066-.00
FREEMAN, BETTY		15 3A	
FREEMAN, DORIS CASON	2006-06-30	11 4A	K000H-.00
FREEMAN, EDDIS WILTON	1974-06-11	11 4A	K000H-.00
FREEMAN, ELLIE PORTER	1985-10-12	15 3C	U0010-.00
FREEMAN, FRANCES R	1989-03-02	15 3A	T0052-.00
FREEMAN, GEORGE		12 1A	
FREEMAN, GEORGE		19 4B	
FREEMAN, JOHN ALLEN	1944-07-20	15 2A	T0052-.00
FREEMAN, JOHN H	1932-01-19	1 2D	C0708-.00
FREEMAN, JOHN		14 4C	
FREEMAN, JOHN		20 1C	

Name	Death	PageGrid	Section
FREEMAN, MARY A	1950-04-17	14 4C	S0009-00
FREEMAN, MARY E NEELY		1 2D	C0708-00
FREEMAN, MATTHEW S	1920-06-24	2 2C	C0662-00
FREEMAN, MAY LEE	1949-09-06	7 1A	D0066-00
FREEMAN, NANNIE BAILEY	1886	6 3D	F0356-50
FREEMAN, NAPOLEON B	1884-09-15	12 1A	F0340-00
FREEMAN, SAM J	1908-01-25	1 3D	C0154-50
FREEMAN, SARA		14 4C	
FREEMAN, SARAH M	1944-03-04	2 2C	C0662-00
FREEMAN, WILLIAM B	1893-09-13	7 1A	D0066-00
FREEMAN, WILLIAM BENTON	1938-09-17	7 1A	D0066-00
FREEMAN, WILLIAM C	1941-07-31	14 4C	S0009-00
FREEMAN, WILLIAM TALMADGE	1946-02-12	15 3C	U0010-00
FREEZE, ANNIE MOORE	1944-12-07	14 3D	T0068-00
FREEZE, WHAREY M	1962-05-08	14 3D	T0068-00
FRENCH, LIDA JANE LARK	1930-12-08	18 1A	G0225-00
FRICK, JOSEPH A	1922-12-22	12 3B	G0105-00
FRIDAY, DULIN DAVID	1902-08-30	12 2B	G0493-00
FRIDAY, ELLEN READ	1887-03-02	12 2A	F0357-00
FRIDAY, EMILY HAPPOLDT	1931-03-23	12 2C	G0493-00
FRIDAY, HANNAH SEEGER	1965-05-14	12 3B	G0101-00
FRIDAY, J HENRY	1918-12-25	12 3B	G0101-00
FRIDDLE, JULIOUS	1922-11-20	13 3A	N0041-00
FRIDDLE, JULIUS EARLE	1995-10-04	13 3A	N0041-00
FRIDDLE, MAYBELLE FOISTER	1975-03-08	13 3A	N0041-00
FRYE, A DON	1935-01-12	19 3C	Q0093-00
FRYE, BESSE EDITH ULRICH	1974-09-09	19 3C	Q0093-00
FRYE, MARYINFANT		14 3B	

Name	Death	PageGrid	Section
FUGUS, LESTER		7 2C	
FULLER, BESSIE MAE BURNSIDE	1924-07-05	2 3D	H0125-00
FULLER, IDA LEE ADAMS	1929-04-10	3 4B	H0153-00
FULLER, JOHN RHETT	1943-05-27	3 4B	H0153-00
FULLER, RALPH		19 2A	
FULLER, ROGER WILLIAMS	1926-02-19	2 3D	H0125-00
FUNDERBURK, CLAUD SAPP		7 2A	
FUNDERBURK, FRANCES NORWOOD	1976-09-01	7 2A	D0103-00
FURMAN, A.G. GRAN		2 3D	
FURMAN, A.G. INFAN		2 3D	
FURMAN, ALESTER GARDEN JR	1980-12-03	10 2B	J0010-00
FURMAN, ALESTER GARDEN	1962-03-06	2 3D	H0162-00
FURMAN, ANN ELIZA	1897-03-14	5 3B	A0043-00
FURMAN, CHARLES M	1934	5 3B	A0043-00
FURMAN, DAVIS	1931-11-25	18 2C	O0046-00
FURMAN, DOROTHY ROBERTS	1988-05-09	18 2C	O0046-00
FURMAN, DR THOMAS C	1995-12-14	18 2C	O0046-00
FURMAN, FRANCES GARDEN	1883-03-04	5 3B	A0043-00
FURMAN, HENRY JOSIAH	1854-10	5 3B	A0043-00
FURMAN, JAMES C.		5 3B	
FURMAN, JAMES F MD	1880-06-06	5 3B	A0043-00
FURMAN, JANIE EARLE	1993-06-22	10 2B	J0010-00
FURMAN, KATHLEEN HARE	1947-03-02	5 3B	A0043-00
FURMAN, MARIA DOROTHEA	1870-07-17	5 3B	A0043-00
FURMAN, MARY GLENN DAVIS	1911-01-09	5 3B	A0042-00
FURMAN, NANCY DONALDSON	1960-09-17	18 2C	O0046-00
FURMAN, NELLIE HOYT	1957-09-25	2 3D	H0162-00
FURMAN, REV JAMES C DD	1891	5 3B	A0042-00
FURMAN, SALLIE V	1926-10-02	5 3B	A0043-00
FURMAN, WALTER (INFANT)		5 3B	

Name	Death	Pag-eGrid	SecL-ot
FURR, QUEENIE MADGE GOODRUM	1993-08-28	14 3D	T0063-.00
G, T		10 2D	A0068-.00
GABLER, KARL LUDWIG	1887-08-26	5 2C	C0172-.00
GAFFNEY, BABY	1915-01-15	2 4D	D0094-.00
GAGUE, JOHN INFANT		1 3D	
GAILEY, ARIANNA WARDLAW	2017-09-17	12 4D	N0104-.00
GAILEY, ARIANNA WARDLAW	2017-09-17	18 1D	N0104-.00
GAILLARD, A D	1897-10-10	1 4A	C0130-.00
GAILLARD, A D	1897-10-10	5 1A	C0130-.00
GAILLARD, A DUPRE	1905-04-30	5 1A	G0129-.00
GAINES, GEORGE BROOKS	1929-07-01	18 2A	O0001-.00
GAINES, GRACE DONALD	1898-05-07	6 3D	G0427-.00
GAINES, HATTIE S	1874	5 1C	C0161-.00
GAINES, INFANT		6 4B	
GAINES, INFANT		12 1B	
GAINES, JEAN V	1951-05-26	6 4A	F0301-.00
GAINES, JEAN V	1951-05-26	12 1A	F0301-.00
GAINES, MARTIN		6 3C	
GAINES, MAY L	1878	5 1C	C0161-.00
GAINES, NANNIE E	1927	5 1C	C0161-.00
GAINES, NELLIE MAY	1900-07-26	6 3D	G0427-.00
GAINES, RUSSEL P	1878	5 1C	C0161-.00
GAINES, SILAS A	1901-02-19	6 3D	G0427-.00
GALBRAITH, F W JR	1923-07-05	17 1C	K0163-.00
GALLAMORE, ERNEST GASWELL	1901-10-24	6 4A	F0248-.00
GALLAMORE, EUGENE W	1956-09-01	1 3D	C0620-.00
GALLAMORE, J A		13 2A	G0564-.A
GALLAMORE, MARY LANCASTER	1946-02-16	1 3D	C0619-.00
GALLAMORE, ROBERT N	1934-03-05	1 3D	C0619-.00

Name	Death	Pag-eGrid	SecL-ot
GALLAMORE, WALTER LEE		6 4A	F0248-.00
GALLAWAY, LYNN	1889-10-29	6 1A	C0192-.00
GALLAWAY, MARTHA ANN	1911-10-13	6 1A	C0192-.00
GALLEMORE, S.I. INFAN		18 2A	
GALLIEMORE, JOHN		12 2D	
GALLIVAN, ARCHIALD THOMSON	2004-02-22	18 3D	Q0039-.00
GALLIVAN, GENEVIEVE MILLS	1995-06-08	18 3D	Q0039-.00
GALLIVAN, HAROLD F	1937-08-18	18 3D	Q0039-.00
GALLIVAN, HAROLD FRANCIS JR		18 3D	Q0039-.00
GALLOWAY, ALICE		11 2C	
GALLOWAY, FRANK BRIAN	1985-01-08	13 3A	N0040-.00
GALLOWAY, FRANK C	1934-11-30	13 3A	N0040-.00
GALLOWAY, INA ROSE	2013-08-18	13 3A	N0040-.00
GALLOWAY, LUCAS E	1921	2 3D	H0164-.00
GALLOWAY, MICHAEL A JR	1903	2 3D	H0164-.00
GALLOWAY, MICHAEL A	1940	2 3D	H0164-.00
GALLOWAY, NANCY JANE AGNEW	1957	2 3D	H0164-.00
GALMORE, A.INFANT		1 3D	
GALPHIN, ANNICE E	1990-10-26	19 2A	O0071-.00
GALPHIN, ELIZABETH R	1964-12-09	18 2D	O0071-.00
GALPHIN, EUNICE C	1974-12-04	19 2A	O0071-.00
GALPHIN, JAMES BOYCE	1982-06-16	22 2D	Q0167-.00
GALPHIN, LOTTIE WEST	1978-02-28	22 2D	Q0167-.00
GALPHIN, MARGARET S	1995-11-02	18 2D	O0071-.00
GALPHIN, T M	1930-05-26	18 2D	O0071-.00
GAMBLE, J.W.INFANT		14 3A	
GAMBRELL, CLEVE T	1901-08-26	2 3A	C0608-.50
GAMBRELL, ETTA LINER	1970-03-11	20 3A	R0169-.00
GAMBRELL, LOUIE HERBERT	2000-01-18	8 4C	U0088-.00

Name	Death	PageGrid	Section
GAMBRELL, LOUIE HERBERT	2000-01-18	15 1C	U0088-00
GAMBRELL, MARION F	1907-04-18	2 3A	C0607-50
GAMBRELL, NELL LANGLEY	2017-12-20	8 4C	U0088-00
GAMBRELL, NELL LANGLEY	2017-12-20	15 1C	U0088-00
GANCEDO, MAGGIE BUFF	1972-12-19	3 4B	H0132-00
GANCEDO, MAGGIE BUFF	1972-12-19	7 1B	H0132-00
GANTT, VENUS	1892-07-19	16 1D	V
GARDEN, CAROLINE WELLS	1982-02-04	13 2B	N0025-00
GARDEN, HENRY BEVERLY	1983-11-07	13 2B	N0025-00
GARDNER, BLANCHE KING	1957-02-15	5 3B	A0044-00
GARDNER, EUGENE ELMORE	1955-12-17	5 3B	A0044-00
GARDNER, J.E.		13 3C	
GARDNER, JULIA	1899-11-22	2 3C	H0116-00
GARET, CLAUDE H.		14 3D	
GARNER, EDWIN J	1948-01-05	13 4C	L0029-00
GARNER, JOHNINFANT		2 2C	
GARNER, MARY ALICE	1929-06-09	13 4C	L0029-00
GARNER, ORA EDWARDS	1973-06-25	13 4C	L0029-00
GARRAUX, ALMA WICKLIFFE	1989-07-20	18 2B	O0015-00
GARRAUX, ANNA SMITH	1992-03-19	11 2A	A0076-00
GARRAUX, BELLE PEDEN	1915-12-18	11 3B	K0058-00
GARRAUX, CHARLES C	1903-10-21	11 4B	K0058-00
GARRAUX, CHARLES	1936-06-29	11 4B	K0084-00
GARRAUX, ELIZABETH	1909-03-25	1 3D	C0169-00
GARRAUX, FRANK	1937-06-15	1 3D	C0169-00
GARRAUX, FREDDIE D TERRY	1954-05-09	11 3B	K0058-00
GARRAUX, JOHN	1928-05-23	11 2A	A0076-00
GARRAUX, LUCY	1936-09-21	2 3A	C0169-00
GARRAUX, MARY	1938-07-09	1 3D	C0169-00

Name	Death	PageGrid	Section
GARRAUX, METTA E HUDSON	1962-04-26	11 2A	A0076-00
GARRAUX, MITTIE MARTIN	1968-02-04	12 3C	G0127-25
GARRAUX, THOMAS C	1986-12-09	11 2B	A0076-00
GARRAUX, WILLIAM	1926-08-11	12 3C	G0127-25
GARREN, BESSIE LITTLEJOHN	1980-06-09	20 2A	R0118-00
GARREN, DOROTHY A	1933-06-04	20 2A	R0118-00
GARREN, FRANK	1951-04-24	20 2A	R0118-00
GARRETT, BESSIE		13 2A	
GARRETT, BETTIE ROBISON		5 3D	B0211-00
GARRETT, CLAUDE H	1981-07-19	14 4D	S0182-00
GARRETT, DR J FRANK	1947	9 4A	U0194-00
GARRETT, DR J FRANK	1947	16 1A	U0194-00
GARRETT, HENRY ALEXANDER	1933-10-27	2 4A	C0121-00
GARRETT, HENRY ALEXANDER	1933-10-27	6 1A	C0121-00
GARRETT, J.F.INFANT		13 1A	
GARRETT, MAE W		14 4D	S0182-00
GARRETT, MINTA B	1920-09-12	3 3C	I0259-00
GARRETT, ROBERT D		5 3D	B0211-00
GARRETT, SUSAN E SMITH	1920-01-22	2 4A	C0121-00
GARRETT, SUSAN E SMITH	1920-01-22	6 1A	C0121-00
GARRISON, ANNIE M MACKEY	1939-06-20	12 3B	G0098-25
GARRISON, CARL W	1951-05-11	13 3B	N0078-00
GARRISON, GRACE CARPENTER	1975-06-15	13 3B	N0078-00
GARRISON, JUNIUS H JR	2000-04-01	19 2C	R0092-00
GARRISON, PETER CHARLES	1924-12-29	12 3B	G0098-25
GARRISON, SARAH CANNON	2009-02-27	19 2C	R0092-00
GARRISON, THELMA CAMPBELL	1940-08-13	13 3C	L0030-00
GARVEY, PAUL J	1909-12-11	12 2A	G0448-75

Name	Death	PageGrid	Section
GARVEY, PAUL J	1924-11-18	12 2A	G0070-50
GARVIN, MAE MCCLURE	1970-08-22	17 2D	K0178-00
GASTON, ADDIE		13 4D	
GASTON, ADDIE		19 1D	
GASTON, ADGER		13 4D	
GASTON, ADGER		19 1D	
GASTON, BERNICE M.		13 4D	
GASTON, BERNICE M.		19 1D	
GASTON, GORDON		13 4D	
GASTON, GORDON		19 1D	
GASTON, JOHNNIE D.		13 4D	
GASTON, JOHNNIE D.		19 1D	
GASTON, M.A.MRS.		12 2C	
GASTON, WM D	1902-03-07	12 2C	G0491-00
GATES, F J	1898-05-10	2 4D	D0055-00
GATES, LULA L.		19 2B	
GATES, W.S.		2 4D	
GAULT, MARY ANN PEARCE	2000-07-28	18 4D	Q0041-00
GAULT, WILLIAM DAVID	1997-12-06	18 4D	Q0041-00
GAUSE, FREDERICA CHARLOTTE		4 4B	A0005-00
GAUSE, LAURENCE A		4 4B	A0005-00
GAY, JAMES S	1944-06-08	15 2B	T0038-00
GAY, JEANETTE NEELY	1993-02-04	15 2B	T0038-00
GAY, SADIE G	1910-09-15	2 2A	C0140-00
GAY, VIRGINIA MARIE	1914-12-23	15 2B	T0110-00
GAY, WILLIAM H	1955-07-25	15 2B	T0110-00
GAY, ZADIE B	1965-01-22	15 2B	T0110-00
GAYLORD, ARTHUR BOOTH	1982	10 3D	J0032-00
GAYLORD, MARY SMITH	1993	10 3D	J0032-00
GAZE, SYBIL J	1985-04-19	15 2C	U0062-00
GEDDINGS, GENEVA		14 3B	
GEDDINGS, HARRIET A	1921	7 4B	G0559-A

Name	Death	PageGrid	Section
GEDDINGS, HARRIET A	1921	13 1B	G0559-A
GEDDINGS, JUDSON D	1938	7 4B	G0559-A
GEDDINGS, JUDSON D	1938	13 1B	G0559-A
GEER, BENNETTE EUGENE	1964-12-30	10 3B	J0012-00
GEER, CHARLES H JUDSON	1905-06-04	10 2B	J0012-00
GEER, ELLA WARLEY MCGEE	1956-10-19	10 2A	J0003-00
GEER, JOHN MATTISON JR	1896-06-21	10 2A	J0003-00
GEER, JOHN MATTISON	1919-07-01	10 2A	J0003-00
GEER, KENNETH MCGEE	1966-06-17	10 2B	J0003-00
GEER, REBA BOND CHAMBLEE	1996-07-10	10 2B	J0003-00
GEER, RENA MCGEE RICE	1953-01-27	10 2B	J0012-00
GEER, ROBERT ALDERMAN	1987-03-20	10 3B	J0012-00
GEER, S E BRADSHAW	1964-01-09	10 2B	J0012-00
GEIGER, ARSINOE FOSTER	1967-06-10	17 1D	K0172-00
GEIGER, HARRY BUTLER	1987-03-12	17 1D	K0172-00
GEIGER, HARRY	1925-08-31	17 1D	K0172-00
GEIGER, LILLIAN MCNAIRY	2000-02-22	17 1D	K0172-00
GENTRY, BERTHA BELLE	1936-12-21	20 3C	S0087-00
GENTRY, BERTHA M	2009-09-10	20 3C	S0087-00
GENTRY, CHARLES T	1939-10-10	19 4C	Q0121-00
GENTRY, CHARLES T	1939-10-10	22 1C	Q0121-00
GENTRY, CHARLES W	1956-12-30	6 2D	D0107-00
GENTRY, CLIFFORD DAVID	1950-06-15	20 3C	S0087-00
GENTRY, EVALYNE P	1962-11-05	19 4C	Q0121-00
GENTRY, EVALYNE P	1962-11-05	22 1C	Q0121-00
GENTRY, JONATHAN B.		5 2D	
GENTRY, NELLIE DICKSON	1966-11-26	5 2D	B0208-00
GENTRY, RICHARD HENRY	2006-03-22	20 3C	S0087-00

Name	Death	PageGrid	Section
GENTRY, SADIE FRIDAY	1931-11-30	12 2C	G0493-.00
GENTRY, SUE MORRIS DENDY	1949-12-29	6 2D	D0107-.00
GENTRY, SUE MORRIS	1912-05-17	6 2D	D0107-.00
GEORGE, HAROLD		7 3C	
GERALD, G.W.MRS.		12 2B	
GERALD, GEORGE		6 4A	
GERALD, GEORGE		12 2B	
GERALD, LUCY T	1901-03-28	12 2B	G0448-.25
GERALD, MARGARET BURGISS	1942-03-25	6 2B	B0115-.00
GERALD, SHUMAN B	1948-10-14	6 2B	B0115-.00
GERALD, WARREN DRUMEN	1928-05-18	12 2B	G0448-.25
GERISCH, INFANT		15 2B	
GERISCH, LUCY MILLER	1946-02-07	15 2B	T0041-.00
GERISCH, ROBERT EMIL	1963-12-09	15 2B	T0041-.00
GETAZ, DAVID	1976-12-19	22 1C	Q0126-.00
GETAZ, ELIZABETH GRAHAM	1995-01-26	22 1C	Q0126-.00
GIBBS, SAMUEL S	1917-09-08	11 2B	E0380-.00
GIBBS, SARAH F CUNNINGHAM	1913-01-05	11 2B	E0380-.00
GIBSON, BABY	1891-02-09	11 1C	A0087-.00
GIBSON, BETTIE A	1923-08-13	11 1C	A0087-.00
GIBSON, CAROLINE KERNS	1933-09-24	11 4D	G0086-.00
GIBSON, CAROLINE KERNS	1933-09-24	17 1D	G0086-.00
GIBSON, CARROLL	1918-07-05	11 4A	K0128-.00
GIBSON, EDWARD CLIFTON	1922-02-13	11 4A	K0128-.00
GIBSON, EDWARD JOSEPHUS	1954-10-01	11 4A	K0129-.00
GIBSON, EDWARD JOSEPHUS	1954-10-01	17 1A	K0129-.00
GIBSON, GRACE E SNIDER	1948-05-13	7 3B	I0266-.00
GIBSON, H G		1 3D	C0136-.25
GIBSON, HELEN HORTENSE	1995-05-05	11 4A	K0128-.00

Name	Death	PageGrid	Section
GIBSON, HENRY A	1954-10-03	11 1C	A0087-.00
GIBSON, INFANTMOVED		13 2A	
GIBSON, JASON		13 2B	
GIBSON, JOSEPH DANIEL	2003-03-23	11 4A	K0129-.00
GIBSON, JOSEPH DANIEL	2003-03-23	17 1A	K0129-.00
GIBSON, MARY CATHERINE	1837-09-20	4 4D	A0018-.00
GIBSON, MARY	2005-10-13	11 4A	K0129-.00
GIBSON, MARY	2005-10-13	17 1A	K0129-.00
GIBSON, ORA TANNER	1959-12-30	11 1C	A0088-.00
GIBSON, SAMUEL LEWIS	1947-09-14	11 4A	K0128-.00
GIBSON, SAMUEL LEWIS	1947-09-14	17 1A	K0128-.00
GIBSON, VIRGINIA M	1960-10-25	11 4A	K0129-.00
GIBSON, VIRGINIA M	1960-10-25	17 1A	K0129-.00
GIBSON, WILLIAM C JR	1939-04-24	11 1C	A0088-.00
GIBSON, WILLIAM C	1934-03-06	11 1B	A0087-.00
GILARD, SARAH S.		5 1B	
GILBERT, HORACE		7 2C	
GILBERT, LILY RN	1956-05-07	15 2D	U0066-.00
GILBERT, WM FRANCIS	1926-05-01	17 1D	K0168-.00
GILES, CHESLEY T J MD	1945-07-05	3 3A	H0178-.00
GILES, CHRISTINE B	1992-11-13	15 1C	U0061-.00
GILES, EB.INFANT		13 2A	
GILES, GEORGIA C	1963-01-12	15 1C	U0061-.00
GILES, HUGH W	1963-12-06	3 3A	H0178-.00
GILES, KENNETH CAROLL	1986-01-09	15 1C	U0061-.00
GILES, MARY	1909-10-15	3 3A	H0178-.00
GILES, NELLE WALTERS	1951-10-30	3 3A	H0178-.00
GILFILLIN, JAMES MCCOWN JR	1999-03-24	19 4B	Q0107-.00
GILFILLIN, JAMES MCCOWN JR	1999-03-24	22 1B	Q0107-.00

Name	Death	PageGrid	Section
GILFILLIN, JAMES MCCOWN	1993-02-14	19 4C	Q0107-.00
GILFILLIN, JAMES MCCOWN	1993-02-14	22 1C	Q0107-.00
GILFILLIN, RUBY BLACKBURN	1988-06-03	19 4B	Q0107-.00
GILFILLIN, RUBY BLACKBURN	1988-06-03	22 1B	Q0107-.00
GILISPIE, LELAND INF		13 2B	
GILL, BABY	1939-01-28	12 2D	G0549-.A
GILL, HERMAN F.		14 2D	
GILLARD, SARAH S.		5 1B	
GILLESPIE, ALLIE BARTON	1964-09-08	13 4D	L0067-.00
GILLESPIE, EDWARD S	1933	12 4A	G0115-.00
GILLESPIE, EDWARD S	1933	18 1A	G0115-.00
GILLESPIE, EDWARD	1920	12 4A	G0115-.00
GILLESPIE, EDWARD	1920	18 1A	G0115-.00
GILLESPIE, ELIJAH MACK	1948-03-01	18 2D	O0061-.00
GILLESPIE, EMMA K TURNER	1972-04-22	12 4A	G0115-.00
GILLESPIE, EMMA K TURNER	1972-04-22	18 1A	G0115-.00
GILLESPIE, FRANKLIN GEORGE	1960-11-27	13 4D	L0067-.00
GILLESPIE, GENE MALCOLM	2018-05-03	20 3A	R0174-.00
GILLESPIE, IDA VICTORIA CURRY	1960-05-01	20 3A	R0174-.00
GILLESPIE, JEAN POLLARD HAAS	1996-05-20	20 3A	R0174-.00
GILLESPIE, JOHN T JR	1989-12-11	20 4B	R0181-.00
GILLESPIE, JOHN T	1934-11-26	20 3B	R0181-.00
GILLESPIE, LULA EATON	1929-01-17	18 2D	O0061-.00
GILLESPIE, ORUS FRANKLIN	1969-09-29	13 4D	L0067-.00
GILLESPIE, ORUS FRANKLIN	1969-09-29	19 1D	L0067-.00
GILLESPIE, RUBY ALMA	1925-04-24	13 1B	G0563-.A
GILLESPIE, SARAH LOUISE WHAM	1985-06-06	20 3B	R0181-.00
GILLESPIE, THELMA M		18 2D	
GILLIAM, FRANK		19 2B	

Name	Death	PageGrid	Section
GILLIAM, MARGARET L	2008	13 2B	N0082-.00
GILLIM, MARY		19 2B	
GILMER, C.G.		22 1C	
GILPATRICK, DELBERT H	1981-03-16	5 3B	A0048-.00
GILPATRICK, META EPPLER	1980-04-07	5 3B	A0048-.00
GILREATH, ADULT ADULT SLAB		5 2C	
GILREATH, ADULT SLAB		5 2C	
GILREATH, ANNIE C	1941	5 2C	C0183-.00
GILREATH, BABY	1881-07	11 3C	E0386-.00
GILREATH, CHARLES E	2005-11-30	19 3B	Q0072-.00
GILREATH, CHARLES ESLEY	2000-04-22	19 3B	Q0072-.00
GILREATH, DANA WILLSON	2015-12-25	7 3B	G0473-.50
GILREATH, EMILY TAYLOR	1919-03-27	6 4B	F0305-.00
GILREATH, FRANCES E	1936	20 2C	S0051-.00
GILREATH, HERMAN GAMEWELL	1892-06-14	11 3C	E0386-.00
GILREATH, IDA BOLING	1916-12-19	12 4A	G0090-.50
GILREATH, INFANT SLAB		5 2C	
GILREATH, J HILLIARD	1973	20 2C	S0051-.00
GILREATH, J.W.		13 3A	
GILREATH, J.W.MRS.		13 3A	
GILREATH, JAMES F	1945-08-15	6 4B	F0326-.00
GILREATH, JAMES WESLEY	1959-03-15	7 3B	G0473-.50
GILREATH, JOHN DAVID	1954-06-17	19 3B	Q0072-.00
GILREATH, JOHN H JR	1943-02-23	20 2C	S0051-.00
GILREATH, JOHN WESLEY	1881-08-14	5 2C	C0183-.00
GILREATH, LAWRENCE P	1863	6 2B	B0116-.00
GILREATH, MARGARET CHARLES	1994-12-16	19 3B	Q0072-.00
GILREATH, MARTHA CAUBLE	1923-01-08	11 3C	E0386-.00
GILREATH, MISS		5 2C	
GILREATH, MRS.		5 2C	
GILREATH, P D	1912-01-28	6 4B	F0305-.00

Name	Death	PageGrid	Section
GILREATH, RICHARD		13 3A	
GILREATH, RUTH O	1968	20 2C	S0051-.00
GILREATH, THOMAS L	1916-06-15	12 4A	G0090-.50
GILREATH, WILLIAM W	1896-04-14	6 2B	B0116-.00
GILSTRAP, RICHARD IN		13 2B	
GILTYARD,		20 2C	
GINN, B G	1925-12-25	13 2A	G0564-.A
GIRARDEAU, LEROY EDWARD	1979-10-09	19 2D	R0062-.00
GIRARDEAU, MARIE LINNEHAN	1931-10-01	19 2D	R0062-.00
GIRARDEAU, MATTIE TECORA HUDGENS CHATTEN	1999-12-25	19 1D	R0061-.00
GIRGER, ARSINEO		17 1D	
GLADYS, RESCUE HOME		14 3A	
GLASCOCK, GRACE C	1934-05-20	11 4A	K0045-.00
GLASO, MIMMIE O.		12 1D	
GLASS, MINNIE ELIZABETH	1912-05-13	12 1D	G0509-.00
GLASS, MINNIE OWINGS	1960-02-21	12 1D	G0508-.00
GLASS, ROBERT Q JR	1967-02-28	12 1D	G0539-.00
GLASS, ROBERT Q	1967-12-06	12 1D	G0507-.00
GLASS, ROBERT QUINN III	2017-08-17	12 1D	G0508-.00
GLAZINER, THOMAS		13 2B	
GLEASON, CHRISTINA DANIELSEN	1942-01-02	5 1B	C0146-.50
GLEASON, JOSEPH FRANCIS	1942-01-05	5 1B	C0146-.50
GLEASON, LESLIE H	1967-09-24	5 1B	C0146-.50
GLENN, DONALD WALTER SR.		3 4B	
GLENN, DONALD		3 4B	
GLENN, DONALD	1960	3 4B	H0155-.00
GLENN, EDITH CLEATON	1972-03-08	15 1D	U0091-.00
GLENN, HARRISON K	1954-12-06	10 2C	J0017-.00
GLENN, HARVEY D	1899-01-06	11 3C	E0591-.50
GLENN, JUDGE L JR	1937-06-18	20 1C	S0041-.00
GLENN, JUDGE L SR	1957-10-22	20 1C	S0041-.00

Name	Death	PageGrid	Section
GLENN, LAWRENCE MELL	1973-01-03	15 1D	U0091-.00
GLENN, MAMIE E MCCULLOCH	1965-02-25	10 2C	J0017-.00
GLENN, MARY T	1898-02-27	11 3C	E0591-.50
GLENN, MOLLY		11 3C	
GLENN, MONIE R	1983-06-17	20 1C	S0041-.00
GLENN, THOMAS G	1920-04-05	11 3C	E0591-.50
GODDARD, ALICE E JENKINS	1933-02-15	6 4A	F0342-.00
GODDARD, ALICE E JENKINS	1933-02-15	12 1A	F0342-.00
GODDARD, ARMAND	1879	5 2B	C0157-.00
GODDARD, ASBURY	1887	5 2B	C0157-.00
GODDARD, BESSIE	1875	5 2B	C0157-.00
GODDARD, CLARENCE	1881	5 2B	C0157-.00
GODDARD, EMILY B GREEN	1877	11 2C	E0388-.00
GODDARD, ERNEST CLINTON	1949-11-12	5 2B	C0157-.00
GODDARD, EVELYN H	1999-03-02	13 4C	L0040-.00
GODDARD, EVELYN H	1999-03-02	19 1C	L0040-.00
GODDARD, HIRAM W	1886-06-11	6 4B	F0342-.00
GODDARD, HIRAM W	1886-06-11	12 1B	F0342-.00
GODDARD, INFANT		11 2C	
GODDARD, JAMES W SR	1940-07-21	6 4A	F0342-.00
GODDARD, JAMES W SR	1940-07-21	12 1A	F0342-.00
GODDARD, LUCIUS	1933-01-22	5 2B	C0157-.00
GODDARD, MAMIE	1882	5 2B	C0157-.00
GODDARD, MARTHA CAROLINE MOORE	1926-10-10	5 2B	C0157-.00
GODDARD, MARY L	1889	11 2C	E0388-.00
GODDARD, MAY H	1973-05-29	13 4C	L0040-.00
GODDARD, MAY H	1973-05-29	19 1C	L0040-.00
GODDARD, OSCAR	1886	5 2B	C0157-.00

Name	Death	PageGrid	SecLot
GODDARD, R W	1892	11 2C	E0388-.00
GODDARD, WILLIAM H	1974-01-09	5 2B	C0157-.00
GODDARD, WILLIAM ILER	1953-06-11	5 2B	C0157-.00
GODFREY, ELIZABETH L	1976-04-28	5 4A	A0062-.00
GODFREY, ELIZABETH L	1976-04-28	11 1A	A0062-.00
GODFREY, HELEN BARTON	2004-05-17	15 3B	T0021-.00
GODFREY, INFANT		7 2C	
GODFREY, JAMES OLEN	1935-12-11	15 3B	S0146-.00
GODFREY, JAMESMOVED H		15 4B	
GODFREY, LEWIS H	1973-06-25	15 3B	T0021-.00
GODFREY, MARGARET EILEEN	1979-09-26	5 4A	A0062-.00
GODFREY, MARGARET EILEEN	1979-09-26	11 1A	A0062-.00
GODFREY, MARY HOFF	1940-02-02	5 4A	A0062-.00
GODFREY, MARY HOFF	1940-02-02	11 1A	A0062-.00
GODFREY, MARY S BOMAR	1961-09-03	5 4B	A0062-.00
GODFREY, MARY S BOMAR	1961-09-03	11 1B	A0062-.00
GODFREY, NANCY MARY COOPER	1943-12-25	15 4B	S0146-.00
GODFREY, ROBERT E	1969-07-09	5 4A	A0062-.00
GODFREY, ROBERT E	1969-07-09	11 1A	A0062-.00
GODFREY, THOS. CHAS.		7 2C	
GOGGINS, ELIZABETH		19 2B	
GOGGINS, MARTHA MATTESON	2002-07-12	2 2A	C0707-.00
GOGGINS, MISS		19 2D	
GOGGINS, THOMAS J	1948	19 2D	R0074-.00
GOING, ELLEN MCPHERSON	1936-07-05	11 2D	E0597-.00
GOING, GRACE KELLEY	1980-08-06	20 2A	R0100-.00
GOING, JAMES W	1994-01-08	11 2D	E0597-.00
GOING, OLIVER F	1931-12-11	11 2D	E0597-.00
GOING, ROBERT L	1963-11-04	15 4A	S0141-.00

Name	Death	PageGrid	SecLot
GOING, ROBERT L	1963-11-04	21 1A	S0141-.00
GOINS, NANCY C HAMBRICK	1940-05-19	2 2A	C0139-.00
GOLDEN, ALICE MAULEEN	1884-04-09	6 3C	F0329-.00
GOLDSBY, INEZ R	1974-10-20	22 1D	Q0165-.00
GOLDSBY, WILEY C	1942-03-12	22 1D	Q0165-.00
GOLDSMITH, CHARLOTTE MANLY	1978-12-19	19 3D	R0157-.00
GOLDSMITH, DORA B	1934-11-23	11 4D	G0086-.50
GOLDSMITH, DORA B	1934-11-23	17 1D	G0086-.50
GOLDSMITH, DR PETER H	1926-04-08	2 4D	D0091-.00
GOLDSMITH, EMMIE D	1961-07-22	11 4D	G0086-.50
GOLDSMITH, EMMIE D	1961-07-22	17 1D	G0086-.50
GOLDSMITH, FANNIE H	1873-05-19	6 2A	B0215-.00
GOLDSMITH, G BROWNING	1929-09-30	19 1C	R0007-.00
GOLDSMITH, HARRIETT S	1942-01-17	6 2A	B0214-.00
GOLDSMITH, HELEN F	1877-07-07	6 2A	B0214-.00
GOLDSMITH, HENRY S	1905-01-11	5 2D	B0199-.00
GOLDSMITH, JAMES C	1918-12-02	11 4D	G0086-.50
GOLDSMITH, JAMES C	1918-12-02	17 1D	G0086-.50
GOLDSMITH, JAMES MORGAN	1990-07-22	18 3D	Q0025-.00
GOLDSMITH, JAMES W	1916-05-03	11 4D	G0086-.50
GOLDSMITH, JAMES W	1916-05-03	17 1D	G0086-.50
GOLDSMITH, JANIE WRIGHT	1952-07-18	5 2D	B0199-.00
GOLDSMITH, JOHN S	1919-10-27	6 2A	B0214-.00
GOLDSMITH, JOSEPH	1937-08-03	13 2A	G0564-.A
GOLDSMITH, MARIE	1910-07-22	5 2D	B0199-.00
GOLDSMITH, MARTHA ANDERSON	2011-11-28	18 3D	Q0025-.00
GOLDSMITH, NANCY CLARY HAIR	1916-02-28	6 2A	B0214-.00

Name	Death	PageGrid	Section
GOLDSMITH, NANNIE	1901-06-04	6 2A	B0215-.00
GOLDSMITH, ROBERT L	1927-04-25	18 2B	O0016-.00
GOLDSMITH, ROBERT	1937-08-03	13 2A	G0564-.A
GOLDSMITH, SARAH FRANCES STEPHENS	1976-04-15	5 2D	B0199-.00
GOLDSMITH, THOMAS TOLIVER	1951-04-13	19 3D	R0157-.00
GOLDSMITH, WALTER WRIGHT	1985-10-03	18 3D	Q0025-.00
GOLDSMITH, WILLIAM JR	1961-12-09	5 2D	B0199-.00
GOLDSMITH, WILLIAM	1911-04-05	6 2A	B0214-.00
GOLDSMITH, WILLIAM	1942-08-18	5 2D	B0199-.00
GOOD, CLOUGH C	1944-03-19	11 3A	K
GOOD, EVA MCHUGH	1971-02-26	11 3A	K
GOODALE, DAVID RUSSEL		19 4C	
GOODE, BABY	1911-06-17	6 4B	F0348-.00
GOODLET, SPARTAN		2 4D	
GOODLET, SPARTAN		6 1D	
GOODLETT		4 4D	A0030-.00
GOODLETT		13 3B	N0131-.00
GOODLETT, ALLAN M JR	2012-01-07	16 2B	U0203-.00
GOODLETT, ALLEN M	1998-03-03	16 2B	U0203-.00
GOODLETT, ANNIE R	1891-09-12	2 4D	D0030-.00
GOODLETT, ANNIE R	1891-09-12	6 1D	D0030-.00
GOODLETT, CORDELIA MONTGOMERY	1952-06-08	16 2B	U0202-.00
GOODLETT, EMMA PATRICK	1934	1 4B	C0147-.50
GOODLETT, EMMA PATRICK	1934	5 1B	C0147-.50
GOODLETT, FRANCES THOMPSON	1989-01-25	16 2B	U0186-.00
GOODLETT, FRANKLIN R	1856-06-12	4 4D	A0030-.00
GOODLETT, HELEN BOYD	1972-05-17	16 2B	U0203-.00
GOODLETT, HENRY WARD	1920-07-16	2 4D	D0030-.00
GOODLETT, HENRY WARD	1920-07-16	6 1D	D0030-.00

Name	Death	PageGrid	Section
GOODLETT, JOHN H		5 4D	F0243-.00
GOODLETT, JOHN H		11 1D	F0243-.00
GOODLETT, LOUISE MITCHELL	1982-03-14	16 2B	U0203-.00
GOODLETT, LUCRETIA YOUNG	1890-05-29	4 4D	A0030-.00
GOODLETT, M W	1907-10-05	2 4D	D0030-.00
GOODLETT, M W	1907-10-05	6 1D	D0030-.00
GOODLETT, MAJOR SPARTAN	1854-09-06	13 3B	N0131-.00
GOODLETT, MARTHA J.		13 3B	
GOODLETT, MARTHA N.		13 3B	
GOODLETT, MARY D CRABTREE	1972-04-05	7 2C	I0201-.00
GOODLETT, MARY L	1876-06-05	5 2A	C0143-.00
GOODLETT, MAXEY		2 4D	
GOODLETT, MAXEY		6 1D	
GOODLETT, OTIS MILLS JR	1976-07-03	16 2B	U0186-.00
GOODLETT, OTIS MILLS	1967-07-19	16 2B	U0202-.00
GOODLETT, QUEEN V	1909-05-10	2 4D	D0030-.00
GOODLETT, QUEEN V	1909-05-10	6 1D	D0030-.00
GOODLETT, R P	1881-01-14	4 4D	A0030-.00
GOODLETT, ROBERT BERNARD	1952-08-24	16 2B	U0203-.00
GOODLETT, ROBERT C	1929	1 4B	C0147-.50
GOODLETT, ROBERT C	1929	5 1B	C0147-.50
GOODLETT, S D	1820-07-30	13 3B	N0131-.00
GOODLETT, SPARTAN D	1874-05-16	5 2A	C0143-.00
GOODLETT, THOMAS M	1971-07-13	16 2B	U0203-.00
GOODLETT, WILLIAM J	1920-02-13	7 2C	I0201-.00
GOODLETT, WILLIAM WARD	1996-01-26	16 2B	U0187-.00
GOODMAN, BENJAMIN H	1952-08-29	12 4D	N0066-.00
GOODMAN, BENJAMIN H	1952-08-29	18 1D	N0066-.00
GOODMAN, GEORGE W	1987-02-10	12 4D	N0066-.00

Name	Death	PageGrid	Section
GOODMAN, GEORGE W	1987-02-10	18 1D	N0066-.00
GOODMAN, HARRIET W	1988-08-22	12 4D	N0066-.00
GOODMAN, HARRIET W	1988-08-22	18 1D	N0066-.00
GOODRICH, MARY GAYLORD	2002-01-17	10 3D	J0032-.00
GOODWIN JR, HEYWARD WALLACE	2004-10-23	12 3D	G0208-.50
GOODWIN	1882-04-16	5 2D	C0190-.00
GOODWIN, AGNES C SMITH	1897-01-14	12 2A	G0400-.00
GOODWIN, ANNA MARCHBANKS	1995-05-29	12 3D	G0208-.50
GOODWIN, BABY	1913-07-04	2 2A	C0141-.50
GOODWIN, C.D.INFANT		12 2D	
GOODWIN, CHARLES ONEAL	1943-10-29	12 2A	G0400-.00
GOODWIN, COMTE	1919-02-19	2 4A	C0123-.50
GOODWIN, COMTE	1919-02-19	6 1A	C0123-.50
GOODWIN, DARRAUGH A		15 3A	S0171-.00
GOODWIN, DARROW INFANT		15 3A	
GOODWIN, DORIS REBECCA	1924-10-30	12 3D	G0208-.50
GOODWIN, DREW J	1960-07-27	15 3A	S0171-.00
GOODWIN, HARRY P	1923-04-13	12 4B	G0220-.00
GOODWIN, HARRY P	1923-04-13	18 1B	G0220-.00
GOODWIN, HATTIE MISS		2 4A	
GOODWIN, HATTIE MISS		6 1A	
GOODWIN, HENRY HASKELL	1953-11-21	15 3C	T0011-.00
GOODWIN, J ARTHUR	1889-10-03	5 2D	C0190-.00
GOODWIN, J PRIOLEAU	1912-09-04	3 4A	H0131-.00
GOODWIN, J PRIOLEAU	1912-09-04	7 1A	H0131-.00
GOODWIN, JESS		14 4C	
GOODWIN, JESS		20 1C	
GOODWIN, JESSE SAMUEL	1942-11-03	14 4C	S0030-.00
GOODWIN, JESSE SAMUEL	1942-11-03	20 1C	S0030-.00

Name	Death	PageGrid	Section
GOODWIN, JOHN H	1919-05-06	3 3A	H0160-.00
GOODWIN, JOHN		20 3B	
GOODWIN, LEILA L	1962-03-10	15 3A	S0171-.00
GOODWIN, LENA MAYFIELD	1986-10-15	15 3C	T0011-.00
GOODWIN, LILY T AMBLER	1929-09-24	5 2D	C0190-.00
GOODWIN, LULA E	1925-11-12	3 4A	H0131-.00
GOODWIN, MAUDIE	1897-09-13	9 3C	V
GOODWIN, NONIE E	188?-06-24	2 4A	C0123-.50
GOODWIN, NONIE E	188?-06-24	6 1A	C0123-.50
GOODWIN, REBECCA J	1912-06-10	11 4D	G0061-.00
GOODWIN, ROSE WILLIS	1978-08-13	12 4B	G0220-.00
GOODWIN, ROSE WILLIS	1978-08-13	18 1B	G0220-.00
GOODWIN, SOPHIA M	1919-03-21	3 4A	H0131-.00
GOODWIN, SUE MARTIN	1929-08-13	12 2A	G0400-.00
GOODWIN, SYDNEY SMITH	1893-07-29	12 2A	G0400-.00
GOODWIN, THOMAS MILLS	1969-07-08	12 3D	G0208-.50
GOODWIN, W W		5 2C	C0172-.00
GOODWIN, WILLIAM P	1944-03-10	11 4D	G0061-.00
GOODWIN, WILMA		2 4A	
GOODWIN, WILMA		6 1A	
GORMAN, CONAN D	1971-01-01	19 3D	R0140-.00
GOSNELL, GENEVA H	1995-02-05	12 4C	N0053-.00
GOSNELL, GENEVA H	1995-02-05	18 1C	N0053-.00
GOSNELL, JOHN ROBERT	1920-05-13	12 3B	G0101-.50
GOSNELL, L.E.INFANT		12 4A	
GOSNELL, L.E.INFANT		18 1A	
GOSNELL, MAGGIE	1939-01-01	14 4B	S0022-.00
GOSNELL, MAGGIE	1939-01-01	20 1B	S0022-.00
GOSNELL, VIOLA	1920-02-28	12 4A	G0117-.00

Name	Death	PageGrid	Section
GOSNELL, WILLIE O JR	1944-08-29	15 3A	S0185-00
GOSSETT, BETTIE ELIZABETH	1926-10-21	13 1B	G0562-A
GOSSETT, HANNAH	1907-03-01	1 3D	C0136-25
GOSSETT, LOU J	1929-11-29	5 1D	C0185-00
GOSSETT, MAXWELL TUPP	1943-09-08	13 4C	L0041-00
GOSSETT, S J BENSON	1897-02-1?	6 1A	C0117-00
GOULD, FRANCES A	1989-01-08	14 4D	S0153-00
GOULD, FRANCES A	1989-01-08	20 1D	S0153-00
GOULD, STANLEY L	2012-03-03	14 4D	S0153-00
GOULD, STANLEY L	2012-03-03	20 1D	S0153-00
GOWAN, N B	1912	2 2A	C0141-00
GOWAN, PLESANT AD		2 2A	
GOWER, ANNA E HARRIS	1993-03-11	3 3A	H0127-00
GOWER, ANNE STUART	1934-03-10	3 3A	H0127-00
GOWER, ARTHUR GAILLARD JR	1981-05-16	3 3A	H0127-00
GOWER, ARTHUR GAILLARD	1942-04-02	3 3A	H0127-00
GOWER, KATHRYN L SMITH	1985-03-20	13 3D	L0032-00
GOWER, MARY	1901-08-20	3 3A	H0127-00
GOWER, ROSA WALDROP	1951-01-30	3 3A	H0127-00
GOWER, THOMAS CHARLES	1968-10-10	13 3D	L0032-00
GOYFORD, AUTHER B.		2 4A	
GRADICK, ARTHUR EUGENE	1933-06-13	20 2A	R0113-00
GRADICK, RUDY BELL	1959-10-28	20 2A	R0113-00
GRADY, AGNES LOUISE	1967-09-28	5 4B	A0080-00
GRADY, AGNES LOUISE	1967-09-28	11 1B	A0080-00
GRADY, ELIZABETH EARLE		11 1B	A0080-00
GRADY, ELVA BROOKS LANDRUM	1981-11-12	5 3A	A0012-00
GRADY, JOHN WOODFIN JR	1963-05-24	5 3A	A0012-00

Name	Death	PageGrid	Section
GRADY, JOHN WOODFIN	1878-09-21	5 3A	A0012-00
GRADY, LIDIE EARLE	1967-06-27	5 4B	A0080-00
GRADY, LIDIE EARLE	1967-06-27	11 1B	A0080-00
GRADY, LOUISA WARD JOHNSON	1893-08-23	5 3A	A0012-00
GRADY, WILLIAM S	1927-04-19	11 1B	A0080-00
GRAHAM, LOUILLE WILLIAMSON	1948-08-06	10 3C	J0015-00
GRAHAM, ALLEN JORDAN	1931-11-29	18 3D	Q0024-00
GRAHAM, ALLEN JORDAN	2003-10-24	18 3D	Q0024-00
GRAHAM, C E	1922-08-23	10 2A	J0004-00
GRAHAM, ELIZABETH SNYDER	1970-03-11	10 2C	J0015-00
GRAHAM, ELIZABETH		19 3A	
GRAHAM, ELLEN LAVINE	1910-08-08	10 2A	J0004-00
GRAHAM, FRANCES PEACE	1967-11-19	18 3D	Q0024-00
GRAHAM, FREDERICK W	1965-07-01	2 3C	H0168-00
GRAHAM, GEORGE P		10 2C	J0015-00
GRAHAM, I L	1891-09-04	2 3C	H0168-00
GRAHAM, JAMESINFANT		7 3B	
GRAHAM, JOHN EDWARD	2008-11-07	18 2D	O0053-00
GRAHAM, MABEL KIRKPATRICK	1963-08-26	18 3D	Q0024-00
GRAHAM, MARION WILLIAMSON	1984-11-17	10 2C	J0015-00
GRAHAM, MARTHA	1896-02-07	10 2A	J0004-00
GRAHAM, ROBERT L JR	1942-04-24	10 2C	J0015-00
GRAHAM, ROBERT L	1915-05-16	10 3C	J0015-00
GRAHAM, SUSAN JORDAN	1939-09	10 2A	J0004-00
GRAHAM, TONY	1964-07-05	12 3C	G0127-50
GRAHAM, W J	1905-02-18	2 3C	H0168-00
GRANDCHAMP, ALVINA CURRIER	1927-01-07	13 4B	L0012-00
GRANDCHAMP, GEORGE	1929-10-19	13 4B	L0012-00

Name	Death	Pag-eGrid	SecL-ot
GRANDY, BETTIE M	1956-06-16	12 1D	G0486-.00
GRANDY, EVA MARIE	1902-06-06	12 1D	G0487-.00
GRANDY, EVELYN R	1904-06-10	12 1C	G0487-.00
GRANDY, GEORGE F	1909-07-09	6 4D	G0486-.00
GRANDY, GEORGE F	1909-07-09	12 1D	G0486-.00
GRANDY, J D JR	1929-04-29	6 4D	G0486-.00
GRANDY, J D JR	1929-04-29	12 1D	G0486-.00
GRANDY, J D	1923-01-28	12 1D	G0487-.00
GRANT, BERTHA B	1978-03-04	15 3C	T0102-.00
GRANT, BEULAH MCM	1973-06-19	20 4B	Q0178-.00
GRANT, BEULAH MCM	1973-06-19	23 1B	Q0178-.00
GRANT, CALLIE D BRADLEY	1970-08-01	12 2D	G0564-.75
GRANT, CLAYTON		7 3B	
GRANT, ETTA JANE		13 2A	
GRANT, GOLDENA TOOLE	2010-02-02	19 3D	R0111-.00
GRANT, HILLARY D	1965-11-07	20 4B	Q0178-.00
GRANT, HILLARY D	1965-11-07	23 1B	Q0178-.00
GRANT, J HENRY	1944-07-02	7 3B	G0523-.00
GRANT, JANNIE	1924-11-21	12 3D	G0564-.75
GRANT, JOHN	1887-06-10	5 2D	B0200-.00
GRANT, MATILDA	1898-06-01	5 2D	B0200-.00
GRANT, PAULINE ASHMORE	1905-10-25	7 3B	G0523-.00
GRANT, RUTH		12 1C	
GRANT, SAM E	1939-09-18	12 2D	G0564-.75
GRANT, WILLIAM C JR	2011-08-25	19 3D	R0111-.00
GRANT, WILLIAM K	1938-12-20	7 3B	G0523-.00
GRAVES, ANNETTE HOLLIDAY	1963-09-13	1 3D	C0169-.50
GRAVES, JAMES FRANKLIN	1951-04-09	12 2C	G0544-.00

Name	Death	Pag-eGrid	SecL-ot
GRAVES, JAMES HENRY	1993-02-12	1 3D	C0169-.50
GRAVES, LONIE BISHOP	1938-02-09	12 2C	G0544-.00
GRAY, ANN C?	1880-06-11	11 2B	A0515-.00
GRAY, ANNIE WAVRA	1930-09-04	18 2C	O0034-.00
GRAY, CAROLINA AMERICA GREEN	1887-11-13	6 1C	D0002-.00
GRAY, MARY A	1897-01-02	11 1D	F0240-.00
GRAY, MAY FLOYD		18 2C	
GRAY, ROBERT R	1933-11-25	18 2C	O0034-.00
GRAYBOSCH, CHARLOTTE LOTTIE	2003-05-06	14 4D	S0168-.00
GRAYBOSCH, CHARLOTTE LOTTIE	2003-05-06	20 1D	S0168-.00
GRAYBOSH, CHARLOTTE		14 4D	
GRAYBOSH, CHARLOTTE		20 1D	
GRAYBURN, KATHRYN HAMMOND BURRISS		21 1A	S0104-.00
GRAYDON, ANGIE EARLE	2000-08-20	11 3B	E0384-.00
GREATHOUSE, EMORY MORELAND	1958-08-01	19 1C	R0018-.00
GREATHOUSE, OLA BOGGS	1993-06-24	19 1C	R0018-.00
GREBEL, EDWIN		14 4C	
GREBEL, EDWIN		20 1C	
GREEK, INFANT MRS.M		13 3A	
GREEK,		2 2B	
GREEN, ANNIE M	1936	1 4C	C0151-.00
GREEN, CHARLIE	1932	1 4C	C0151-.00
GREEN, CORA BURNS	1981-08-24	19 2C	R0085-.00
GREEN, DAISYCHILD		14 4A	
GREEN, EMMA SMITH	1961-11-16	19 2C	R0065-.00
GREEN, ERMIN	1857-07-04	6 1C	D0002-.00
GREEN, EUGENE N	1953-11-22	6 1C	D0023-.00
GREEN, GEORGE	1953	1 3B	C0702-.00
GREEN, HAZEL BALLARD	1985-10-31	6 1C	D0023-.00
GREEN, HAZEL TOLA		6 1C	D0023-.00

Name	Death	PageGrid	Section
GREEN, HELEN	1931-12-19	19 2C	R0085-00
GREEN, JAMES N	1949-09-09	19 2C	R0085-00
GREEN, JOHN	1934	1 4C	C0151-00
GREEN, JOSEPH EARL	2003-02-23	6 1C	D0023-00
GREEN, LEE		11 2A	A0071-00
GREEN, MARY	1934	1 3B	C0702-00
GREEN, MICHAEL CHARLES	1953-12-23	19 2C	R0065-00
GREEN, THELMA	1925	1 4C	C0151-00
GREEN, THOMAS	1811-12-11	6 1C	D0002-00
GREEN, TOLA B	1954-12-27	6 1C	D0023-00
GREEN, WADE H	1951-09-03	12 3B	G0103-00
GREEN, WALTER LEE		12 4C	
GREEN, WILSON T.		12 3B	
GREENE, ALMA T	1980-08-08	21 2A	S0099-00
GREENE, BALDEN P	1943-03-26	1 3C	C0709-00
GREENE, ELLEN SIMPSON	1939-09-12	20 1B	S0028-00
GREENE, ELLEN		14 4B	
GREENE, ELLEN		20 1B	
GREENE, F.W.INFANT		2 2A	
GREENE, LEMUEL AUSTIN	1933-01-11	17 2D	K0173-00
GREENE, LUETISHIE MILLER	1932-03-03	1 3C	C0709-00
GREENE, MARIAM ELVIRA	1926-04-09	17 2D	K0173-00
GREENE, MARY THOMAS	1983-03-15	3 4A	D0095-00
GREENE, MAUDE LANGSTON	1963-01-06	12 3B	G0103-00
GREENE, OLIVER		13 1B	
GREENE, SARAH ANN CURETON	1928-01-15	17 2D	K0173-00
GREENE, WILLIAM A	1980-11-23	21 2A	S0099-00
GREENFIELD, JAMES	18??-11-??	4 4C	A0035-00
GREENFIELD, JAMES	18??-11-??	10 1C	A0035-00

Name	Death	PageGrid	Section
GREENWAY, C WALTER	1958-11-04	12 3A	G0074-00
GREENWAY, CATHERINE	1912-06-23	12 3A	G0074-00
GREENWAY, DORA GARY	1963-12-17	12 3A	G0074-00
GREENWAY, SARAH S CORNWELL	1912-09-15	12 3A	G0074-00
GREER, ARCHIE PERRY	1956-10-22	19 2A	L0083-00
GREER, LUVENIA J RANDALL	1891-05-04	5 2C	B0198-00
GREER, LUVINIA J RANDALL	1891-05-04	5 2C	B0198-00
GREER, MARY POOLE	1928-03-04	19 2A	L0083-00
GREER, MINNIE MCNEILL	1961-05-06	15 3C	T0009-00
GREER, WALTER W	1945-04-29	15 3C	T0009-00
GREGORY		11 3C	E0393-00
GREGORY, ANNIE KENNETT	1942-11-05	20 2C	S0073-00
GREGORY, ANNIE RUTH SMITH	2000-10-29	20 2C	S0073-00
GREGORY, ANNIE STAIRLEY	1958	4 3D	A0014-00
GREGORY, BABY		11 3C	E0393-00
GREGORY, CARRIE WIGGINS	1990-03-24	15 2C	U0031-00
GREGORY, EDWARD M	1941-02-13	20 2C	S0074-00
GREGORY, ETHEL COBB	1970-01-10	13 3B	N0125-00
GREGORY, FRANNIE ALIGIA	1890-09-10	4 3D	A0014-00
GREGORY, HERBERT J	1972-03-21	20 2C	S0073-00
GREGORY, JACK BARTON	1926-06-01	13 2A	G0555-A
GREGORY, JAMES C	1993-02-07	20 2C	S0074-00
GREGORY, JESSIE MAE	1896-01-15	20 2C	S0073-00
GREGORY, JOHN P	1910-05-13	1 2D	C0138-50
GREGORY, JOHNNIE MACK	1992-07-05	20 2C	S0074-00
GREGORY, KATHERINE R WILLIAMS	1967-01-20	15 2B	U0016-00
GREGORY, MIKE		14 4C	
GREGORY, MIKE		20 1C	

Name	Death	Pag-eGrid	SecL-ot
GREGORY, ROBERT E	1945-11-06	15 2C	U0031-.00
GREGORY, ROBERT E	1954-03-20	6 4C	G0410-.00
GREGORY, ROBERT E	1954-03-20	12 1C	G0410-.00
GREGORY, SAMUEL STOY	1962-05-08	13 3B	N0125-.00
GREGORY, TEXIE ANNA	1913-07-17	11 3C	E0393-.00
GRN, E.N.		6 1C	
GRESHAM, CORA SUE HOLLAND	1977-03-22	19 2C	R0086-.00
GRESHAM, FELICIA M	1973-01-24	11 2A	A0074-.00
GRESHAM, FRANKLIN J	1978-05-01	11 2A	A0074-.00
GRESHAM, HATTIE LEE HARPER	1966-02-25	19 2C	R0086-.00
GRESHAM, JOHN C	1934-10-18	11 2A	A0075-.00
GRESHAM, LOUISE PAYNE	1956-12-21	11 2A	A0075-.00
GRESHAM, MARGARET GALLOWAY	1984	2 3D	H0164-.00
GRESHAM, MAUDE		2 2B	
GRESHAM, REV PAUL N	1967-09-22	19 2C	R0086-.00
GRESHAM, ROSAINFANT		13 1A	
GRESHAM, ROY BOGGS	1977-04-03	19 3C	R0086-.00
GRICE, ELIZABETH		18 2A	
GRICE, LOUISE		12 3B	
GRIDLEY, LOU	1930-03-03	5 2D	B0206-.00
GRIER, ALICE EUGENIA TODD	1984-07-22	8 4C	U0102-.00
GRIER, ALICE EUGENIA TODD	1984-07-22	15 1C	U0102-.00
GRIER, ZENAS CALDWELL	1976-12-30	8 4C	U0102-.00
GRIER, ZENAS CALDWELL	1976-12-30	15 1C	U0102-.00
GRIFFIN	1875-01-05	5 3D	B0216-.50
GRIFFIN, C WILLIAMS	1947-03-02	2 4D	D0001-.75
GRIFFIN, C WILLIAMS	1947-03-02	6 1D	D0001-.75
GRIFFIN, CASPER E	1954-02-10	3 3B	I0216.-00
GRIFFIN, CATHERINE UMBACH	2004-01-17	20 3A	R0153-.00

Name	Death	Pag-eGrid	SecL-ot
GRIFFIN, CONRAD FREDERICK	1940-11-06	2 4A	C0188-.00
GRIFFIN, CONRAD FREDERICK	1940-11-06	6 1A	C0188-.00
GRIFFIN, CRAYTON ROBINSON	1918-11-26	12 3B	G0100-.00
GRIFFIN, EDWIN S	1956-08-14	6 2C	D0042-.00
GRIFFIN, ESTEN COOK	1945-04-07	1 4D	C0188-.00
GRIFFIN, ESTEN COOK	1945-04-07	5 1D	C0188-.00
GRIFFIN, FLORENCE I COOK	1934-03-19	1 4D	C0188-.00
GRIFFIN, FLORENCE I COOK	1934-03-19	5 1D	C0188-.00
GRIFFIN, FLORENCE LOUISE	1984-04-29	15 3A	S0179-.00
GRIFFIN, G O MD	1918-10-09	3 3B	I0215.-00
GRIFFIN, GABRELLA CURRY	1923-11-24	3 3B	I0216.-00
GRIFFIN, GEORGE WHITE	1957-06-07	12 3B	G0100-.00
GRIFFIN, HATTIE E		5 3D	B0216-.50
GRIFFIN, HENRY H	1938-09-02	3 3B	I0216.-00
GRIFFIN, HENRY	1918-01-25	12 4A	G0089-.00
GRIFFIN, HORACE B	1943-09-08	15 4A	S0157-.00
GRIFFIN, JAMES CULLEN	1988-02-26	15 3A	S0179-.00
GRIFFIN, JOSEPH		15 4A	
GRIFFIN, JULIUS F	1919	6 2C	D0042-.00
GRIFFIN, LIDIE ESTELLE	1882-07-23	5 3D	B0216-.50
GRIFFIN, LOUCINDA HARRIS	1952-08-30	15 4A	S0157-.00
GRIFFIN, LUCY JANE SCOTT	1943-08-18	15 3A	S0179-.00
GRIFFIN, MABEL	1954-01-16	12 3B	G0100-.00
GRIFFIN, MARGARET	1905-12-03	2 4D	D0001-.75
GRIFFIN, MARGARET	1905-12-03	6 1D	D0001-.75
GRIFFIN, MATTIE LOU BENNETT	1930-11-20	3 3B	I0216.-00
GRIFFIN, MAUDE MOONEY	1943-05-29	2 4D	D0001-.75
GRIFFIN, MAUDE MOONEY	1943-05-29	6 1D	D0001-.75

Name	Death	Pag-eGrid	SecL-ot
GRIFFIN, MRS.		17 1D	
GRIFFIN, NELLE MILLS	1975-06-12	18 1C	N0060-.00
GRIFFIN, R E	1964-05-05	11 4A	K0042-.00
GRIFFIN, ROSA D SMITH	1934-11-29	11 4A	K0043-.00
GRIFFIN, SARA LILLIAN	2007-12-30	15 3A	S0179-.00
GRIFFIN, W.T.		15 4A	
GRIFFIN, WALTER H	1945-03-26	15 3A	S0179-.00
GRIFFIN, WALTER H	1954-10-22	15 3A	S0179-.00
GRIFFIN, WALTER SULLIVAN JR	2002-12-08	18 1C	N0060-.00
GRIFFIN, WILLIAM	1927-03-13	17 2D	K0168-.00
GRIFFIN, WILLIE ALLISON MAJOR	1934-04-01	1 2D	C0709-.00
GRIFFITH, LEWIS CARTER	1978-02-04	11 2D	E0597-.00
GRIFFITH, MARY KJ	2005-12-05	11 2D	E0597-.00
GRIMBALL, DOROTHY DUPREE	2010-10-21	3 4D	I0248.-00
GRIMBALL, ISAAC HOBART III	1998-08-11	3 4D	I0248.-00
GRIMBALL, ISAAC HOBART JR	1989-02-09	3 4D	I0248.-00
GRIMBALL, ISAAC HOBART MD	1954-11-28	6 1A	C0118-.00
GRIMBALL, JAMES KING	2005-07-16	3 4D	I0248.-00
GRIMBALL, MARGARET MACKEY	1994-04-19	6 1A	C0118-.00
GRIMBALL, VIRGINIA JOHNSON	1918-04-21	5 1D	C0192-.00
GRIMES, FRANKLIN C	1891	1 4B	C0147-.50
GRIMES, FRANKLIN C	1891	5 1B	C0147-.50
GRIMES, MARY C PATRICK	1913-08-05	1 4B	C0147-.50
GRIMES, MARY C PATRICK	1913-08-05	5 1B	C0147-.50
GRIMSLEY, R.L.INFANT		13 1B	
GRINNELL, ROBT J	1913-10-23	13 2A	G0552-.A
GRISE, E.S.INFANT		2 2A	
GROCE, ELIZABETH HAMMOND	1981-06-03	19 1B	L0057-.00
GROCE, HAROLD TAYLOR	1998-12-08	19 1B	L0057-.00

Name	Death	Pag-eGrid	SecL-ot
GROCE, JOHN THOMAS	1919-06-25	3 4D	I0249.-00
GROCE, LESLIE TODD	1988-07-09	19 1B	L0057-.00
GROCE, MILDRED A	1932-08-24	3 4D	I0249.-00
GROCE, MILDRED GOODLETT	1948-12-26	3 4D	I0249.-00
GROCE, RUBIE	1905-06-28	12 2D	G0548-.B
GROCE, W.T.INFANT		19 1B	
GROCE, WILLIAM TAYLOR	1943-08-03	19 1B	L0057-.00
GROSS, CHRISTOPHER BERRY	1921-05-03	12 2C	G0546-.00
GROSS, THEODOSIA O V SIMS	1924-01-31	12 2C	G0546-.00
GROVES, BEATRICE N	1939-08-09	19 2B	R0050-.00
GROVES, JOHN W	1936-10-19	19 2B	R0050-.00
GRUBBS, CHARLES		4 2D	
GRUBBS, MONNIE MRS.		4 2D	
GRUMBLES, J.J. INFAN		1 4D	
GRUMBLES, J.J. INFAN		5 1D	
GRUMBLES, MARY MCWHORTER	1958-02	1 3B	C0699-.00
GRUMBLES, R.B.INFANT		13 1B	
GRUVER, HAZEL MCDANIEL	2003-01-13	18 3D	Q0026-.00
GUERRY, HARRIET	1918-08-29	3 3B	I0213.-00
GUEST, WALTER P	1934-04-20	1 4B	C0693-.00
GUEST, WALTER RHODES	1935-12-08	1 4A	C0693-.00
GUFIERI, ANTONIO		14 4C	
GUFIERI, ANTONIO		20 1C	
GUGLIERI, JACK	1927-11-21	12 2B	G0497-.50
GULLICK, CARL LEE JR	1983-09-13	18 2B	O0018-.00
GULLICK, CARL LEE	1947-07-27	18 2B	O0019-.00
GULLICK, EMILY ARRIANNA FULLER	1927-02-22	18 2B	O0018-.00
GULLICK, GUY A	1956-07-28	15 1D	U0105-.00
GULLICK, HELLEN DAVIS	1994-08-19	15 1D	U0105-.00
GULLICK, LEONA LINEBERGER		18 2B	
GULLICK, LUCY MAULDIN YOUNG	1963-10-20	18 2B	O0019-.00

Name	Death	PageGrid	Section
GULLICK, MITCHELL LEE	1930-05-20	18 2B	O0018-.00
GULLICK, ROY MITCHELL SR	2017-09-01	18 2B	O0019-.00
GUNN, ALICE J LITTLE	1934-10-10	10 2D	J0025-.00
GUNN, FRANCES ADAMS	1962-01-13	13 4A	N0118-.00
GUNN, FRANCES ADAMS	1962-01-13	19 1A	N0118-.00
GUNN, MARTIN		10 3D	
GUNN, MARY INA	1947-05-22	10 2D	J0025-.00
GUNNELLS, OLIVER S	1911-02-17	11 3D	G0053-.00
GUNNELLS, ROBERT T	1945-07-21	11 3D	G0053-.00
GUNNELLS, ROWLEY S	1931-03-29	11 3D	G0053-.00
GUNNELLS, SARAH REDMOND	1921-08-29	11 3D	G0053-.00
GUNTER, AZALEE	1907-10-22	6 3C	F0374-.00
GUNTER, CECIL GUY	1940-04-21	3 3C	I0232-.00
GUNTER, DOROTHY HIPPI	1990-07-28	19 4D	Q0140-.00
GUNTER, DOROTHY HIPPI	1990-07-28	22 1D	Q0140-.00
GUNTER, JEANNIE SHANNON	1946-01-02	3 3C	I0232-.00
GUNTER, LUECO	1922-09-01	5 3B	A0047-.00
GURLEY, EFFIE A MOORE	1939-12-26	22 1C	Q0142-.00
GURLEY, JAMES L	1980-10-09	19 4C	Q0142-.00
GURLEY, JAMES L	1980-10-09	22 1C	Q0142-.00
GURLEY, JEANETTE TOUCHSTONE	1997-12-24	19 4C	Q0142-.00
GURLEY, JEANETTE TOUCHSTONE	1997-12-24	22 1C	Q0142-.00
GURLEY, OLAND L	2003-03-02	2 3D	H0174-.00
GURLEY, SARAH MCSWAIN	2012-01-15	2 3D	H0174-.00
GUY, INFANT		2 2A	
GWINN, FANNIE GILREATH	1959-11-11	3 3C	I0231-.00
GWINN, J E	1926-02-14	3 3C	I0231-.00
GWINN, WALKER HENRY	1927-12-29	17 2D	K0184-.00

Name	Death	PageGrid	Section
HAAS, ELLA L KAY	1952-10-21	14 4C	S0018-.00
HAAS, ELLA L KAY	1952-10-21	20 1C	S0018-.00
HAAS, PHILIP	1940-03-27	14 4C	S0018-.00
HAAS, PHILIP	1940-03-27	20 1C	S0018-.00
HACKNEY, BABY		6 4B	F0348-.00
HACKNEY, CLEM	1943-09-19	15 3A	S0180-.00
HACKNEY, ELIZABETH L	1953-01-11	6 4C	F0369-.00
HACKNEY, FRANCES E	1989-07-25	6 4C	F0369-.00
HACKNEY, MARY		6 4C	F0348-.00
HACKNEY, SALLIE H	1955-11-18	14 3D	S0180-.00
HACKNEY, WILLIAM N	1944-06-17	6 4B	F0369-.00
HADAWAY, JUDITH HILL	1941-03-07	19 2D	R0082-.00
HADDON, CALVIN G	1897-10-04	2 4D	D0056-.00
HADDON, CALVIN GRIER	1949-07-29	2 3C	H0120-.00
HADDON, EUNICE ROSS	1945-12-25	2 4D	D0056-.00
HADDON, LUCILE DEMARIS	1906-09-06	2 4D	D0056-.00
HADDON, SARAH E ROSS	1926-03-10	2 4D	D0056-.00
HAFFEY, PATRICK		7 4B	
HAFFEY, PATRICK		13 1B	
HAGNESWORTS, CLEMENT		19 4D	
HAGNESWORTS, CLEMENT		22 1D	
HAHN, BENJAMIN DAVIES	1938-05-05	18 3D	Q0009-.00
HAHN, ELIZABETH		6 4A	
HAHN, FRANZ H B	1889-10-17	5 4D	F0229-.00
HAHN, HARRIET CHAPMAN PENDLETON	1938-02-13	18 3D	Q0009-.00
HAHN, JAMES D	1887-01-17	6 4A	F0229-.00
HAHN, WILLIAM A	1879-10-02	6 4A	F0229-.00
HAINES, J.H.		6 3B	
HAIR, ROSANNAH CAROLINE	1893-12-27	6 3B	F0272-.00
HALCOMBE, DAVID		14 4C	

Name	Death	PageGrid	Section
HALCOMBE, DAVID		20 1C	
HALE, ANN MCKEE	1987-06-18	18 1D	N0113-.00
HALE, ANNIE H	1945-12-05	19 4A	Q0063-.00
HALE, ANNIE H	1945-12-05	22 1A	Q0063-.00
HALE, FRED G	1922	18 1D	N0113-.00
HALE, LOUISE EPTING	1995-04-22	19 4A	Q0063-.00
HALE, LOUISE EPTING	1995-04-22	22 1A	Q0063-.00
HALE, SAM HARLAN	1938-02-02	19 4A	Q0063-.00
HALE, SAM HARLAN	1938-02-02	22 1A	Q0063-.00
HALE, THURMAN ALLEN	1968-06-21	19 4A	Q0063-.00
HALE, THURMAN ALLEN	1968-06-21	22 1A	Q0063-.00
HALE, WM RANDOLPH JR	1941-07-20	18 1D	N0113-.00
HALEY, CULLEN BRANYON	1995-07-02	20 4A	Q0176-.00
HALEY, CULLEN BRANYON	1995-07-02	23 1A	Q0176-.00
HALEY, H P	1925-11-10	17 2D	K0181-.00
HALEY, IDA DEAN	1960-10-01	18 2A	K0181-.00
HALEY, JAMES LARK	1922-04-28	12 4A	G0225-.00
HALEY, JAMES LARK	1922-04-28	18 1A	G0225-.00
HALEY, JULIUS C	1962-10-18	18 1A	G0225-.00
HALEY, KATHLEEN MITCHELL BRANYON	1944-02-20	20 4A	Q0175-.00
HALEY, KATHLEEN MITCHELL BRANYON	1944-02-20	23 1A	Q0175-.00
HALEY, MARIE J FRENCH	1962-12-11	18 1A	G0225-.00
HALEY, MARTHA JANE HOLLINGSWORTH	1925-01-20	18 1A	G0226-.00
HALFACRE, ELIZABETH H	1999-02-13	15 3C	T0105-.00
HALFACRE, LOU NEEL	1945-05-28	15 3C	T0105-.00
HALFACRE, RUTH AMELIA	1987-05-18	15 3C	T0105-.00
HALL, B.L.INFANT		13 1B	
HALL, EUGENIE S	1965-01-19	18 2D	O0069-.00

Name	Death	PageGrid	Section
HALL, FERN SHIRLEY	1992-05-09	20 2D	S0090-.00
HALL, GEORGE ABBOT	1852-08-09	11 2A	A0078-.00
HALL, GEORGE H	1935-12-13	1 2C	C0709-.00
HALL, JAMES E	1938-08-26	19 3A	Q0028-.00
HALL, JAMES EDWIN	2016-08-13	19 3A	Q0028-.00
HALL, JAMES NEWTON	1989-05-04	20 2D	S0090-.00
HALL, JOHN SGT.		12 2B	
HALL, JOSEPH BUNYAN	1958-06-11	19 3A	Q0027-.00
HALL, LOUIS	1931	18 2D	O0069-.00
HALL, LOUISA T	1984-12-13	19 3A	Q0028-.00
HALL, MARGARET B	2003-11-28	19 3A	Q0028-.00
HALL, MARGARET ELIZABETH	1981-01-29	18 3D	Q0026-.00
HALL, MARIE JAMISON	1915-09-29	1 4D	C0166-.50
HALL, MARVIN		12 2B	
HALL, MILDRED CUNNINGHAM	1969-05-04	13 4B	L0050-.00
HALL, MILDRED CUNNINGHAM	1969-05-04	19 1B	L0050-.00
HALL, NETTIE ZORN	1945-02-24	11 3A	K
HALL, RAFORD HARBIN	1969-11-24	18 3D	Q0027-.00
HALL, ROWENA WATERS	2013-06-09	20 1C	S0034-.00
HALL, RUBYINFANT		13 1B	
HALL, S.E.MRS.		12 2B	
HALL, SALLY HATCHELL	1940-05-18	1 2C	C0709-.00
HALL, WILLIAM PICKENS	1938-02-10	11 3A	K
HALLMAN, DORA ALICE	1899-07-31	12 2B	G0451-.00
HALLMAN, FANNIE LUCINDA CLINE	1930-01-17	12 2B	G0451-.00
HALLMAN, LAURA B	1912-08-19	12 2B	G0451-.00
HALLMAN, LILY IDA SPEEGLE	1958-12-09	12 2B	G0451-.00
HALLMAN, ROBERT BENJAMIN	1978-09-15	15 1D	U0120-.00
HALLMAN, ROBERT LAFAYETTE	1938-11-16	12 2B	G0451-.00
HALLMAN, ROSEMARY		7 2C	

Name	Death	Pag-eGrid	SecL-ot
HALLMAN, SERENA STEIN	2003-01-18	15 1D	U0120-.00
HALLMAN, WILLIAM L	1950-05-31	12 2B	G0451-.00
HALLOCK, RUTH ELLIS	1999-06-28	12 3D	G0208-.00
HAMBRIGHT, RESSIE D	1972-05-19	8 3D	U0172-.00
HAMBRIGHT, ROBERT H JR	1960-11-03	8 4D	U0169-.00
HAMBRIGHT, ROBERT H	1968-12-21	8 4D	U0172-.00
HAMBY, G.W.INFANT		13 2A	
HAMLIN, EDGEWORTH RYAN	1834-06-29	4 4C	A0023-.00
HAMLIN, ELISHA (22 YRS. OLD		4 4C	
HAMLIN, ELISHA (22 YRS. OLD		10 1C	
HAMLIN, JOHN		4 4C	A0023-.00
HAMMACK, BURSON	1909-02-22	1 2D	C0138-.25
HAMMETT, B J	1899-04-29	5 2B	C0170-.00
HAMMETT, BABY	1890-07-17	10 3C	J0024-.00
HAMMETT, BABY	1896-07-22	10 3C	J0024-.00
HAMMETT, ELOISE COOLEY	1974-05-30	12 4D	N0012-.00
HAMMETT, ETTA		5 2B	C0170-.00
HAMMETT, FANNIE ELLEN		10 3C	
HAMMETT, FLORA KING	1957-09-27	5 2B	C0170-.00
HAMMETT, FRANCES E	1899-03-31	5 2B	C0170-.00
HAMMETT, HENRY PINCKNEY	1916-08-06	10 3C	J0024-.00
HAMMETT, HOPE		5 2C	
HAMMETT, JANIE SCOTT	1945-12-04	10 3C	J0024-.00
HAMMETT, JANIE	1898-04-23	10 3C	J0024-.00
HAMMETT, JOEL FRED	1945-12-28	5 2B	C0170-.00
HAMMETT, LIZZIE		5 2B	C0170-.00
HAMMETT, LULA BELLE	1922-03-27	7 4B	G0559-.A
HAMMETT, LULA BELLE	1922-03-27	13 1B	G0559-.A
HAMMETT, MINNIE		5 2B	C0170-.00

Name	Death	Pag-eGrid	SecL-ot
HAMMETT, P A		1 3C	C0136-.50
HAMMETT, REILY		10 3C	
HAMMETT, ROBERT		10 3C	
HAMMETT, SAMUEL M	1927-08-01	5 2B	C0170-.00
HAMMETT, WILLIAM BATES	1923-04-24	10 3C	J0024-.00
HAMMETT, WILLIAM HENRY	1938-09-08	10 3C	J0024-.00
HAMMETTE, DAVID H	1976-05-20	20 2C	S0088-.00
HAMMETTE, FRANCES HUNT	2002-07-18	20 2C	S0088-.00
HAMMOND, BABY	1938-04-04	10 2B	J0001-.00
HAMMOND, C KIRBY	1965-05-19	10 2B	J0001-.00
HAMMOND, CHARLES P	1952-08-12	10 2B	J0001-.00
HAMMOND, CHARLES T	1898-02-11	11 2C	E0387-.00
HAMMOND, DELMOR	1955-02-07	15 3B	S0162-.00
HAMMOND, ELIZEBETH C	1927-07-20	13 4B	L0008-.00
HAMMOND, ELIZEBETH C	1927-07-20	19 1B	L0008-.00
HAMMOND, EUGENE W JR	2003-04-23	12 3C	G0211-.00
HAMMOND, EUGENE W	1971-07-27	6 2C	D0021-.00
HAMMOND, EUGENIA		6 2C	D0021-.00
HAMMOND, EVELYN CHRISTELL	1929-04-27	18 2A	O0005-.00
HAMMOND, FRANK PRENTISS	2017-04-17	19 2C	R0041-.00
HAMMOND, FRANK	1914	6 2C	D0040-.00
HAMMOND, HERBERT	1890-12-28	6 2C	D0021-.00
HAMMOND, JANE GOWER MILLS	1967-08-15	10 2B	J0001-.00
HAMMOND, JOANNE MOSELEY	2011-02-08	19 2C	R0041-.00
HAMMOND, JOHN	1931-10-31	13 4B	L0008-.00
HAMMOND, JOHN	1931-10-31	19 1B	L0008-.00
HAMMOND, JULIA LEAGUE	2006-11-29	13 4D	L0068-.00
HAMMOND, JULIA LEAGUE	2006-11-29	19 1D	L0068-.00

Name	Death	PageGrid	Section
HAMMOND, LIZZIE J	1889-10-14	11 2C	E0387-00
HAMMOND, MARGARET COOPER	1987-07-23	10 2B	J0001-00
HAMMOND, MARY B	1930	6 2C	D0020-00
HAMMOND, MARY CATHARINE MADDOX	1892-02-09	11 2C	E0387-00
HAMMOND, MARY		6 2C	D0021-00
HAMMOND, SUSAN		6 2C	D0021-00
HAMMONDS, JAMES B.		13 4D	
HAMMONDS, JAMES B.		19 1D	
HAMMONDS, NANNIE LEE SAYLORS	1944-01-08	15 3B	S0162-00
HAMPTON, GERALD		14 3B	
HAMPTON, WADE	1970-10-03	15 1C	U0046-00
HAMRICK, HELEN L TURNER	1939-05-12	12 4B	G0119-00
HANCHER, JANE INGRAM	1909	6 4A	F0265-00
HAND, LELAND S	1945-09-08	19 4B	Q0090-00
HAND, M FANNIE BATSON	1961-11-23	19 4B	Q0090-00
HANEY, BARBARA PEIGLER	2013-09-23	14 3B	T0084-00
HANEY, DENNIS LORNE	1988-09-10	14 3B	T0084-00
HANEY, ROBERT WILLIAM	1991-07-28	14 3B	T0084-00
HANKINS, ANNE HUDSON	2012-09-15	7 2A	H0143-25
HANKINS, FRANK HAMILTON	1994-08-12	7 2A	H0143-25
HANKINS, ROBERT CHAPIN	1937-02-24	7 2A	H0143-50
HANNA, WILLIAM ORR	1907-06-11	1 3D	C0137-00
HANNON, INFANT		7 4C	
HANNON, INFANT		13 1C	
HAPPOLDT, MORTIMERE A	1904-03-10	12 2C	G0493-00
HARBIG, AUGUST LEOPOLD	1951-07-15	15 3D	U0057-00
HARBIG, MARY CHRISTINE LAUTERBACH	1976-04-10	15 3D	U0057-00
HARD, CHARLES F	1921-02-05	3 4C	I0210-00
HARD, ELIZABETH WHILDEN	1982-09-29	3 3C	I0210-00

Name	Death	PageGrid	Section
HARD, ELLA WHILDEN	1942-12-22	3 4C	I0210-00
HARDEN, CAROLINE		3 3C	I0255-00
HARDEN, ERNEST EDWIN JR	1920-06-21	3 3C	I0255-00
HARDEN, ERNEST EDWIN	1950-07-17	3 3C	I0255-00
HARDEN, M		5 2C	C0172-00
HARDIN, ARCH THOMAS	1962-06-24	13 4C	L0037-00
HARDIN, BESSIE VAUGHAN	1984-05-21	13 4C	L0037-00
HARDIN, BESSIE VAUGHAN	1984-05-21	19 1C	L0037-00
HARDIN, CORNELIA WYCHE	1962-08-20	20 2D	S0069-00
HARDIN, EDWARD A	1938-12-20	20 2D	S0069-00
HARDIN, ELEANOR CADY	1991-09-17	13 4C	L0037-00
HARDIN, FRED A	1998-04-03	13 4C	L0037-00
HARDIN, FREDERICK DAVID	2004-07-24	13 4C	L0037-00
HARDIN, MARY JANE	1928-03-07	13 4B	L0037-00
HARDIN,		13 4C	
HARDY, HATTIE D	1979-09-22	10 2C	J0018-00
HARLING, HATTIE E	1939-06-14	14 4B	S0010-00
HARLING, HATTIE E	1939-06-14	20 1B	S0010-00
HARLING, PAULINE		14 4B	
HARLING, PAULINE		20 1B	
HARMON, DAVID H	1934-06-15	1 2D	C0709-00
HARMON, GRACE UMA		18 2A	
HAROLEY, GUY W.		16 2A	
HARPER, ALEX	1933-07-25	19 1D	R0040-00
HARPER, EDNA		19 1D	
HARPER, INFANT		7 4C	
HARPER, INFANT		13 1C	
HARPER, JOE CHARLES	1928-05-22	13 4C	L0049-00
HARPER, JOE CHARLES	1928-05-22	19 1C	L0049-00
HARPER, LOUIS		19 1D	
HARPER, WILLIAM		19 1D	

Name	Death	PageGrid	Section
HARPER, WINONA		18 1B	
HARPES, EULA Y.		13 4C	
HARPES, EULA Y.		19 1C	
HARRELSON, ANNIE LOFTIS	1935-05-30	2 1A	C0709-.00
HARRILL, JANIE W	1937-02-19	11 1D	F0278-.00
HARRIS, BENJAMIN S H	1946-05-10	15 2D	U0096-.00
HARRIS, BETTIE HUGHES	1951-06-30	15 2D	U0096-.00
HARRIS, CAREY RHODES	1999-01-25	7 1C	I0202-.00
HARRIS, ELIZA GAILEY	1980-12-25	19 3C	R0108-.00
HARRIS, EMMET BRYAN	1898-09-14	15 2D	U0096-.00
HARRIS, FLORENCE MARTIN	1966-04-09	19 3B	Q0052-.00
HARRIS, GENEVA E	1996-10-16	19 3B	Q0052-.00
HARRIS, GEORGIA A	1951-06-14	20 2C	S0064-.00
HARRIS, GEORGIA COLE FONVILLE	1964-07-12	2 3A	C0629-.00
HARRIS, GROVER C	1934-01-21	19 3C	R0108-.00
HARRIS, HERBERT	1879-02-25	6 4A	F0263-.00
HARRIS, HERBERT	1879-02-25	12 1A	F0263-.00
HARRIS, INFANT		12 4B	
HARRIS, INFANT		18 1B	
HARRIS, JANE		2 2A	
HARRIS, JANIE GIBSON	1960-06-30	11 1C	A0088-.00
HARRIS, JENNINGS LEE		3 4A	D0097-.00
HARRIS, JENNINGS LEE		7 1A	D0097-.00
HARRIS, JOHN D JR	1952-05-11	7 1C	I0202-.00
HARRIS, JOHN D	1943-09-22	7 1C	I0202-.00
HARRIS, LARRY A	2004-08-23	19 1D	R0034-.00
HARRIS, LILLIAN RISER	1947-09-19	3 3B	H0180-.00
HARRIS, LOUISE JENNINGS	1916-05-29	3 4A	D0097-.00
HARRIS, LOUISE JENNINGS	1916-05-29	7 1A	D0097-.00
HARRIS, LUCILE INF		7 4B	

Name	Death	PageGrid	Section
HARRIS, LUCILE INF		13 1B	
HARRIS, M ELIZABETH WILLIMON	1957-10-21	7 1C	I0202-.00
HARRIS, MAE M	1912-12-06	5 3A	A0573-.00
HARRIS, NANCY ELOISE JOHNSTON	1997-05-08	19 1D	R0034-.00
HARRIS, NATHAN HENRY	1922-04-24	3 3A	H0180-.00
HARRIS, NINA	1879-04-26	5 3A	A0573-.00
HARRIS, ROBERT EARLE	1952-03-04	7 1C	I0202-.00
HARRIS, SARA W	1937-02-02	19 3B	Q0052-.00
HARRIS, WM ANDREW	1957-11-27	19 3B	Q0052-.00
HARRIS, WM ROSS	1970-03-19	2 3A	C0629-.00
HARRIS, WM WARREN	1949-04-05	11 1C	A0088-.00
HARRISON		5 3D	B0217-.00
HARRISON	1942-09-02	21 1A	S0127-.00
HARRISON, ADELE K	1976-11-11	6 3B	F0252-.00
HARRISON, BERTE	1910	3 3B	H0182-.00
HARRISON, CLEVE		14 3A	
HARRISON, DR RICHARD		11 2B	A0077-.00
HARRISON, EMILY BURGESS	1904-03-05	5 3C	B0202-.00
HARRISON, EMILY D	1932-12-31	3 3B	H0181-.00
HARRISON, FRED R	1945-03-16	3 4B	H0182-.00
HARRISON, GROBELL		3 3B	
HARRISON, HARRIET MCDANIEL	1928-02-09	13 4B	L0039-.00
HARRISON, HARRIET MCDANIEL	1928-02-09	19 1B	L0039-.00
HARRISON, HELLEN	1854-03-03	4 4C	A0019-.00
HARRISON, HELLEN	1854-03-03	10 1C	A0019-.00
HARRISON, HENRY L	2008-11-16	21 1A	S0127-.00
HARRISON, HENRY W	1979-04-27	21 1A	S0127-.00
HARRISON, HESTER	1887-08-16	5 4C	A0095-.00
HARRISON, INFANT		3 3B	

Name	Death	PageGrid	Section
HARRISON, ISABELLA J ODOM	1959-02-04	3 3B	H0181-00
HARRISON, J ARCH	1925-02-11	3 3B	H0181-00
HARRISON, J CHAS	1944-12-27	3 3B	H0181-00
HARRISON, J. (INFANT)		6 3B	
HARRISON, J.F.		5 3D	
HARRISON, JESSE M	1949-12-02	3 3B	H0181-00
HARRISON, JOHN J	1961-09-22	6 3B	F0252-00
HARRISON, JOHN WALLER	1916-04-03	11 4A	K0044-00
HARRISON, MAMIE MISS		5 3D	
HARRISON, MAMIE	1910-11-27	5 4C	A0095-00
HARRISON, MARIE L	1991-09-15	21 1A	S0127-00
HARRISON, MARION DRAYTON	1941-03-17	5 3C	B0202-00
HARRISON, MARY	1853-12-22	4 4D	A0032-00
HARRISON, MARY	1853-12-22	10 1D	A0032-00
HARRISON, MARY	1917-09-05	5 4C	A0095-00
HARRISON, MAUDE R	1967	3 3B	H0182-00
HARRISON, MYRA MOORE		18 3C	
HARRISON, OTTO A	1969-10-20	3 3B	H0182-00
HARRISON, RICHARD	1855-01-19	11 2B	A0077-00
HARRISON, SALLY	1868-06-14	5 4C	A0095-00
HARRISON, SARAH DONNALD	1949-04-19	11 4A	K0044-00
HARRISON, W B	1924	3 3B	H0182-00
HARRISON, W H	1872-04-16	5 4C	A0095-00
HARRISON, WILLIAM H	1933-08-29	13 4B	L0039-00
HARRISON, WILLIAM H	1933-08-29	19 1B	L0039-00
HARRISON, WILLIAM R	1906	3 3B	H0181-00
HARRISON, WILLIE	1872-09	5 4C	A0095-00
HARRISS, C LANGDON	1962-12-07	15 3D	U0014-00
HARRISS, LURLEANE BARTLETT	1939-06-16	19 4A	Q0043-00

Name	Death	PageGrid	Section
HARRISS, LURLEANE E.		19 4A	
HARRISS, WILLIAM LESLIE	1937-05-31	19 4A	Q0043-00
HART, AUGUSTUS G III	1979-07-29	9 3A	U0191-00
HART, CECILE CLARKE	1987-03-12	12 2D	G0506-00
HART, DAISY WILLIAMS	1954-10-31	20 2A	R0114-00
HART, ELLEN WILSON	1972-03-16	10 2B	J0015-00
HART, GRACE	1982-09-03	20 2A	R0114-00
HART, HOUSTON B SR	1953-12-31	20 2A	R0114-00
HART, J ED	1974-01-13	10 2B	J0015-00
HART, MARION CHILDERS	1937-02-20	5 3C	B0201-00
HART, SUSAN H		9 3A	U0191-00
HART, WILLIAM H	1951-12-03	12 1D	G0506-00
HART, WILLIAM LAFAYETTE	1881-11-01	6 3B	F0274-00
HARTE, NELSON, NORFLEET	2006-09-10	20 4A	Q0157-00
HARTIN, BAYCEINFANT		2 2C	
HARTSELL, EARL P	1948-11-17	13 4A	N0123-00
HARTSELL, LILLIAN D	1977-09-04	13 4A	N0123-00
HARTZOG, OCTAVIUS BOWEN	1932-07-28	10 3B	J0016-00
HARTZOG, ROZELLE LOUISE WADDILL	1962-11-20	10 3B	J0016-00
HARULEY, MATTIE		16 2A	
HARVLEY, BLANCHE BARBER	1945-02-13	14 3B	T0085-00
HARVLEY, CORDELIA GOODLETT	1964-05-08	16 2B	U0202-00
HARVLEY, HANNY CLYDE	1946-02-04	16 2A	U0152-00
HARVLEY, HANNY CLYDE	1977-04-28	14 4B	T0087-00
HARVLEY, IDA NANCY ADKINS	1945-04-14	16 2A	U0152-00
HASKINS, LLOYD L	1932-05-10	20 2A	R0119-00
HASKINS, MABEL C	1959-08-09	20 2A	R0119-00
HASTINGS, RUTH	1910-10-12	12 2C	G0547-B

Name	Death	PageGrid	Section
HATCH, CHESTER ELBERT JR	1969-09-10	20 3B	R0148-.00
HATCH, CHESTER ELBERT	1971-10-29	20 3B	R0148-.00
HATCH, MARIE CONYERS WESTERVELT	1999-11-03	20 3B	R0148-.00
HATCH, MAYBELLE SUNDERLAND	1948-05-21	20 3B	R0148-.00
HATCH, PACK		6 3D	
HATCHER, AUGUSTUS M	1907-10-15	11 3A	K
HATCHER, FANNIE POWELL	1962-03-17	11 3A	K
HATCHER, LO OLA	1995-02-19	11 3A	K
HATCHER, WILLIAM	1901-02-01	6 4B	F0327-.00
HATCHES, SARAH		6 4B	
HAULBROOK, KINCH S	1944-03-16	15 3B	T0020-.00
HAULBROOK, VIRGINIA M	2004-06-17	15 3B	T0020-.00
HAWKINS, ANNA M	1971-03-25	6 4D	G0462-.00
HAWKINS, ANNA M	1971-03-25	12 1D	G0462-.00
HAWKINS, CLEO MRS.		12 2B	
HAWKINS, EFFIE	1976-11-18	15 3A	S0178-.00
HAWKINS, ELIZABETH		5 4D	F0260-.00
HAWKINS, ELIZABETH		11 1D	F0260-.00
HAWKINS, HOWARD J	1968-10-01	15 3A	S0178-.00
HAWKINS, INFANT		13 4B	
HAWKINS, J.L.MRS.		11 1D	
HAWKINS, JACOB M	1924-02-12	13 4B	N0133-.00
HAWKINS, JEANNETTE ROWLAND	1948-10-17	11 4B	K0136-.00
HAWKINS, JEANNETTE ROWLAND	1948-10-17	17 1B	K0136-.00
HAWKINS, KATE LEWIS	1922-10-25	13 4B	N0133-.00
HAWKINS, L HAMPTON	1900-09-16	6 4D	G0462-.00
HAWKINS, L HAMPTON	1900-09-16	12 1D	G0462-.00
HAWKINS, LESTER	1924-03-15	11 4B	K0136-.00
HAWKINS, LT J L		5 4D	F0260-.00
HAWKINS, LT J L		11 1D	F0260-.00

Name	Death	PageGrid	Section
HAWKINS, LUTHER PRESTON	1920-01-17	6 4D	G0462-.00
HAWKINS, LUTHER PRESTON	1920-01-17	12 1D	G0462-.00
HAWKINS, MARY ROE	1930-01-14	6 4D	G0462-.00
HAWKINS, MARY ROE	1930-01-14	12 1D	G0462-.00
HAWKINS, MINNIE BELL NORTON BALDWIN	1985	19 2B	R0050-.00
HAWKINS, SADIE M	1973-01-06	6 4D	G0462-.00
HAWKINS, SADIE M	1973-01-06	12 1D	G0462-.00
HAWKINS, TRYPHENA K	1990-04-26	20 3B	R0166-.00
HAWTHORNE, JAMES G	1904	6 1C	D0004-.00
HAWTHORNE, LILLIE	1913-09-02	6 1C	D0004-.00
HAWTHORNE, MINNIE	1867-06-06	6 1C	D0004-.00
HAWTHORNE, S E	1909-08-13	6 1C	D0004-.00
HAYDEN, NELLIE		2 4C	
HAYES, AUGUSTUS A	1945-02-02	14 3B	T0092-.00
HAYES, AUGUSTUS MERRIMON JR	1960-09-14	10 2A	J000D-.00
HAYES, AUGUSTUS MERRIMON SR	1931-09-14	10 2A	J000D-.00
HAYES, MARGARET		7 2C	
HAYES, MARY ERNST	1991-07-28	10 2A	J000D-.00
HAYES, MARY P HUGHES	1944-07-08	10 2A	J000D-.00
HAYES, RHODA AMANDA	1903-06-11	3 4B	H0150-.00
HAYES, RHODA AMANDA	1903-06-11	7 1B	H0150-.00
HAYES, ROSA PUNSLEY		14 3B	
HAYES, ROSE MARY	2012-05-20	14 3B	T0090-.00
HAYES, SUE		7 3A	
HAYNES, ALICE MARTIN	1955-08-03	12 3C	G0127-.25
HAYNES, AUGUSTUS HENRY	1893-02-11	6 3B	F0237-.00
HAYNES, DAWSON BROWN	1942-03-08	22 2C	Q0148-.00
HAYNES, DORA C DAWSON	1951-09-22	22 2D	Q0148-.00
HAYNES, ELIZA HAUSE	1905-10-12	6 3B	F0237-.00

Name	Death	PageGrid	Section
HAYNES, JAMES HENRY	1904-10-18	6 3B	F0237-.00
HAYNES, LAURA CLEO BROWN	2002-01-31	22 2C	Q0148-.00
HAYNES, OWEN PIERCE	1974-04-05	22 2C	Q0148-.00
HAYNES, TEMPE SPEEGLE	1983	13 3B	N0126-.00
HAYNES, WILLIAM T	1955-09-12	22 2D	Q0148-.00
HAYNES, WILLIAM THOMAS III	2017-04-03	22 2D	Q0148-.00
HAYNESWORTH, IVY		19 4D	
HAYNESWORTH, IVY		22 1D	
HAYNIE, EMMA DRAKE	1934-05-17	12 3A	G0067-.00
HAYNIE, JOHN L	1911-07-09	12 3A	G0067-.00
HAYNIE, PERMELIA JEANNETTE	1977-08-06	12 3A	G0067-.00
HAYNSWORTH, ANNIE FURMAN	1887-09-17	5 3B	A0042-.00
HAYNSWORTH, CLEMENT FURMAN JR	1989-11-22	19 4D	Q0154-.00
HAYNSWORTH, CLEMENT FURMAN JR	1989-11-22	22 1D	Q0154-.00
HAYNSWORTH, CLEMENT FURMAN	1953-08-23	19 4D	Q0154-.00
HAYNSWORTH, CLEMENT FURMAN	1953-08-23	22 1D	Q0154-.00
HAYNSWORTH, DOROTHY MERRY	1994-07-13	19 4D	Q0154-.00
HAYNSWORTH, DOROTHY MERRY	1994-07-13	22 1D	Q0154-.00
HAYNSWORTH, DR CUSTIS HALL	1958-08-15	19 4D	Q0153-.00
HAYNSWORTH, DR CUSTIS HALL	1958-08-15	22 1D	Q0153-.00
HAYNSWORTH, ELIZABETH GOLDSMITH	1980-11-11	19 4D	Q0155-.00
HAYNSWORTH, ELIZABETH GOLDSMITH	1980-11-11	22 1D	Q0155-.00
HAYNSWORTH, HARRY JOHN III	1994-06-13	19 4D	Q0155-.00
HAYNSWORTH, HARRY JOHN III	1994-06-13	22 1D	Q0155-.00
HAYNSWORTH, HARRY JOHN JR	1948-04-21	19 4D	Q0153-.00
HAYNSWORTH, HARRY JOHN JR	1948-04-21	22 1D	Q0153-.00
HAYNSWORTH, HARRY JOHN	1941-02-06	19 4D	Q0154-.00
HAYNSWORTH, HARRY JOHN	1941-02-06	22 1D	Q0154-.00

Name	Death	PageGrid	Section
HAYNSWORTH, KNOX LIVINGSTON	1943-05-13	19 4D	Q0154-.00
HAYNSWORTH, KNOX LIVINGSTON	1943-05-13	22 1D	Q0154-.00
HAYNSWORTH, LYNDA R	1984-03-31	19 4D	Q0153-.00
HAYNSWORTH, LYNDA R	1984-03-31	22 1D	Q0153-.00
HAYNSWORTH, RHODA LIVINGSTON	1945-06-12	19 4D	Q0154-.00
HAYNSWORTH, RHODA LIVINGSTON	1945-06-12	22 1D	Q0154-.00
HAYS, ALICE DAVIS	1984	6 4A	F0285-.00
HAYS, MARGUERITE JOHNSTON	2016-06-21	13 3C	L0017-.00
HAYS, THOMAS FRANKLIN	2000-06-13	13 3C	L0017-.00
HAYS, WILLIAM JAHUGH	1961	6 4A	F0285-.00
HEAD, MRS.		17 1C	
HEADDEN, CAROLINE ALEXANDER	1900-11-19	6 4D	G0432-.00
HEAPE, EDGAR B	1957-07-20	15 3B	T0018-.00
HEAPE, RITA POLK	1984-12-27	15 3B	T0018-.00
HEAPE, WALTER STIMPSON	2008-01-05	15 3B	T0018-.00
HEARIN, BABIES	1931-01-27	11 3A	J0029.-00
HEARIN, EUNICE BRISTOW	1971-10-13	11 3A	J0029.-00
HEARIN, WILLARD CLIFTON MD	1941-07-09	11 3A	J0029.-00
HEARN, CLARENCE		12 2A	
HEATH, BUSTER		7 2C	
HEATHERLY, CHARLY P	????-02-25	1 4C	C0164-.50
HEATHERLY, CHARLY P	????-02-25	5 1C	C0164-.50
HEATHERLY, D F	1929-11-07	1 4C	C0164-.50
HEATHERLY, D F	1929-11-07	5 1C	C0164-.50
HEATHERLY, EUGENE	1987-11-19	1 4C	C0164-.50
HEATHERLY, EUGENE	1987-11-19	5 1C	C0164-.50
HEATHERLY, LUTHER P	1928-11-07	1 3C	C0708-.00
HEATHERLY, MATTIE T	1938-04-06	1 4C	C0164-.50

Name	Death	PageGrid	Section
HEATHERLY, MATTIE T	1938-04-06	5 1C	C0164-50
HEATHERLY, MRS.		6 3B	
HEATHERLY, P C	1888-03-25	1 4C	C0164-50
HEATHERLY, P C	1888-03-25	5 1C	C0164-50
HEATHERLY, SUSAN	1911-04-09	1 4C	C0164-50
HEATHERLY, SUSAN	1911-04-09	5 1C	C0164-50
HEATHERLY,		1 4C	
HEATHERLY,		5 1C	
HEATON, MILDRED CHRISTOPHER	1945-01-01	14 4B	T0089-00
HEIDT, VALENTINE	1865-01-16	5 1C	C0172-00
HELDMANN, FANNIE	1889-01-01	2 4C	D0028-00
HELDMANN, FANNIE	1889-01-01	6 1C	D0028-00
HELDMANN, GEORGE	1892-10-03	2 4C	D0028-00
HELDMANN, GEORGE	1892-10-03	6 1C	D0028-00
HELDMANN, MATILDA A GARRISON	1847-12-25	2 4C	D0028-00
HELDMANN, MATILDA A GARRISON	1847-12-25	6 1C	D0028-00
HELGERSON, ANN CARLTON		18 2D	
HELGERSON, ANN LOUISE MCCOIN	1992-11-06	18 2D	O0070-00
HELLAMS, ANNIE BRUCE	1920-11-06	3 4A	H0129-00
HELLAMS, ROBERT Y	1925-01-27	3 4A	H0129-00
HELLEN, POWE POWE RIGBEY		12 4B	
HELLEN, POWE POWE RIGBEY		18 1B	
HELPINGSTINE, JOHN WILLIAM	1942-12-14	2 3A	C0625-00
HELPINGSTINE, REV CLAUDE WILLIAM	1952-06-04	12 3A	G0106-00
HEMANOSKI, INFANT		20 1C	
HEMBREE, INFANT		14 3B	
HEMBREE, JOHN W	1922-04-03	7 4B	G0559-A
HEMBREE, JOHN W	1922-04-03	13 1B	G0559-A
HEMMING, PRESTON INF		7 4C	
HEMMING, PRESTON INF		13 1C	
HEMPLE, VIOLET GREGORY	1990-05-15	20 2B	S0073-00

Name	Death	PageGrid	Section
HEMRICK, I.F.INFANT B		13 2A	
HEMRICK, JOHN S	1944-01-05	14 4C	S0020-00
HEMRICK, JOHN S	1944-01-05	20 1C	S0020-00
HEMRICK, JOSEPH		6 3C	
HEMRICK, LENORA B	1957	14 4C	S0020-00
HEMRICK, LENORA B	1957	20 1C	S0020-00
HEMRICK, V.W.MRS.		12 2A	
HENDERLITE, MAGGIE STENHOUSE	1911-05-22	7 3A	G0425-00
HENDERSON, ?	1879-05-26	6 4A	F0261-00
HENDERSON, ?	1879-05-26	12 1A	F0261-00
HENDERSON, A.L. INFAN		6 4A	
HENDERSON, A.L. INFAN		12 1A	
HENDERSON, ARCHIE L	1946-02-23	11 3D	G0066-00
HENDERSON, C.L.		13 1B	
HENDERSON, CORA JULIAN	1970-08,31	12 3A	G0066-00
HENDERSON, DANIEL		1 3D	C0136-00
HENDERSON, DR JOHN T	1887	5 1C	C0161-00
HENDERSON, ELISABETH POE	1990-12-10	15 3A	S0163-00
HENDERSON, ELIZABETH DEAN BUTLER	1941-02-02	1 4D	C0177-00
HENDERSON, ELIZABETH DEAN BUTLER	1941-02-02	5 1D	C0177-00
HENDERSON, ELIZABETH	1909-12-18	6 4A	F0261-00
HENDERSON, ELIZABETH	1909-12-18	12 1A	F0261-00
HENDERSON, ELLEN INFA		7 3A	
HENDERSON, EVA OLEVIA	1902-01-17	1 4D	C0177-00
HENDERSON, EVA OLEVIA	1902-01-17	5 1D	C0177-00
HENDERSON, FANNY F	1951-03-21	7 4A	G0516-00
HENDERSON, GRACE	1906-06-23	7 4A	G0516-00
HENDERSON, H J	1906-02-19	1 3D	C0154-25
HENDERSON, HARRY		5 3D	
HENDERSON, J.W. INFAN		13 2A	
HENDERSON, JACK HENRY		18 2B	

Name	Death	PageGrid	Section
HENDERSON, JACK		7 3C	
HENDERSON, JAMES CAMERON	1916-11-04	2 2C	C0652-.00
HENDERSON, JAMES CLYDE	1911-09-27	12 3A	G0069-.00
HENDERSON, JAMES CONRAD	1970-09-10	19 4A	Q0044-.00
HENDERSON, JAMES	1879-10-09	5 4D	F0261-.00
HENDERSON, JAMES	1879-10-09	11 1D	F0261-.00
HENDERSON, JANE		1 4B	
HENDERSON, JANE		5 1B	
HENDERSON, JANELLE	2009-07-17	18 2B	O0020-.00
HENDERSON, JANET ELLEN		15 3B	
HENDERSON, JANIE LIGON	1965-01-27	18 2B	O0020-.00
HENDERSON, JEAN MARIE BALLENGER	1975-05-12	19 4A	Q0044-.00
HENDERSON, JESS		5 3D	
HENDERSON, JOHN COX	1967-04-18	12 4A	G0194-.00
HENDERSON, JOHN COX	1967-04-18	18 1A	G0194-.00
HENDERSON, JOHN H	1933-09-30	18 2B	O0020-.00
HENDERSON, JOHN	1936-03-22	2 2B	C0652-.00
HENDERSON, KATE CLARK BLACK	1944-03-16	13 4A	N0138-.00
HENDERSON, KATE CLARK BLACK	1944-03-16	19 1A	N0138-.00
HENDERSON, LIZZIE		6 4A	
HENDERSON, LIZZIE		12 1A	
HENDERSON, M.E.MRS.		5 4B	
HENDERSON, M.E.MRS.		11 1B	
HENDERSON, MAMIE		11 1A	
HENDERSON, MARIE HALL		18 2B	
HENDERSON, MARY EUGENIA GROCE	1931-08-14	3 3D	I0249-.00
HENDERSON, MARY J CAMERON	1919-01-21	2 2B	C0652-.00
HENDERSON, MARY LINEBERGER	1995-12-29	15 2A	T0044-.00
HENDERSON, MATTIE M	1892-10-17	5 3D	B0217-.00
HENDERSON, MISS		6 4A	
HENDERSON, MISS		12 1A	
HENDERSON, NANCY	1910-04-03	6 4A	F0261-.00

Name	Death	PageGrid	Section
HENDERSON, NANCY	1910-04-03	12 1A	F0261-.00
HENDERSON, NORMAN A SR	1978-11-30	15 2A	T0044-.00
HENDERSON, NORMAN AUGUSTUS III	2009-03-20	15 2A	T0044-.00
HENDERSON, OLIVIA		7 4A	
HENDERSON, R.B. INFANT		7 4B	
HENDERSON, R.B. INFANT		13 1B	
HENDERSON, RACHEL	1912-01-22	12 3A	G0076-.00
HENDERSON, ROBERT	1907-05-07	7 4A	G0516-.00
HENDERSON, ROBERT	1932-02-09	7 4A	G0516-.00
HENDERSON, RUTH	1907-05-07	7 4A	G0516-.00
HENDERSON, SUSANAH M HAMMOND	1904-11-10	1 3D	C0154-.25
HENDERSON, T.W.		13 2A	
HENDERSON, THERESA L	1966-08-01	12 4A	G0194-.00
HENDERSON, THERESA L	1966-08-01	18 1A	G0194-.00
HENDERSON, THOMAS WESLEY		7 3A	G0474-.00
HENDERSON, W E		5 3D	B0217-.00
HENDERSON, W R	1917-06-23	12 3A	G0076-.00
HENDERSON, WASHINGTON E	1912-04-03	5 3D	B0217-.00
HENDERSON, WILLIAM THOMAS JR	1983-12-12	15 3A	S0163-.00
HENDERSON, WILLIAM THOMAS	1951-03-14	13 4A	N0138-.00
HENDERSON, WILLIAM THOMAS	1951-03-14	19 1A	N0138-.00
HENDRICKS, LOUISE L		10 3D	
HENDRICKS, SMITH GRIFFIN	1991-04-28	10 3D	J0027-.00
HENLEY, ELMER HOWARD	1979-08-19	11 2C	E0396-.00
HENLEY, MELBA JOHNSTON	1999-04-03	11 2C	E0396-.00
HENNESSY, JAMES J	1908-06-28	1 3D	C0136-.25
HENNING, D.A.		4 4D	
HENNING, DAVID A JR	1917-01-01	10 3B	J0016-.00
HENNING, ISAAC L	1907-04-26	4 4D	A0026-.00

Name	Death	Pag-eGrid	SecL-ot
HENNING, MARY ARNOLD	1895-03-19	4 4D	A0026-.00
HENNING, MARY JANE		4 4C	A0026-.00
HENRY, MILLS MILLS		12 4C	
HENRY, MILLS MILLS		18 1C	
HENSLEY, WALTER		11 4D	K0160-.00
HENSLEY, WALTER		17 1D	K0160-.00
HENSON, EMMA SUMMERELL	1933-12-08	5 1D	C0191-.50
HENSON, FLORENCE	1924-09-06	5 1D	C0191-.50
HENSON, MILLIE OLA	1887-02-21	5 1D	C0191-.50
HENSON, W R	1919-10-02	5 2D	C0191-.50
HERBERT, HAROLD J	1993-10-06	20 1D	S0055-.00
HERBERT, HAROLD JENNING		12 3D	
HERBERT, J D	1937-07-10	20 1D	S0055-.00
HERBERT, JOHN T	1961-08-16	14 4C	S0043-.00
HERBERT, JOHN T	1961-08-16	20 1C	S0043-.00
HERBERT, MILLISA R	1951-08-13	14 4C	S0043-.00
HERBERT, MILLISA R	1951-08-13	20 1C	S0043-.00
HERBERT, NANCY		14 4C	
HERBERT, NANCY		20 1C	
HERBERT, ROXIE MAE		20 1D	S0055-.00
HERBERT, T. (INFANT)		14 4C	
HERBERT, T. (INFANT)		20 1C	
HERIOT, CATHERINE	1863-08	5 4A	A0051-.00
HERNDON, CAROLINE E	1907-06-18	11 2A	A0077-.00
HERNDON, ELIZABETH ISBELL	1955	6 2D	D0073-.00
HERNDON, JOHN NEWTON JR	1894	6 2D	D0073-.00
HERNDON, JOHN NEWTON	1935	6 2D	D0073-.00
HERRING, J ALEX	1995-04-07	2 3C	H0166-.00
HERRING, NAN TRAMMELL	1996-01-28	2 3C	H0166-.00
HERRMANN, A	1915-08-20	2 2B	C0141-.00

Name	Death	Pag-eGrid	SecL-ot
HERRMANN, AUGUSTA	1914-12-19	2 2B	C0141-.00
HERRON, JAMES RAY	1942-01-05	12 4C	G0216-.00
HERRON, LUCY CAROLYN CASS	2017-07-05	20 3A	R0171-.00
HESTER, EDITH LOUISE	1990-08-16	5 2B	B0194-.00
HESTER, ESSIE GRIFFIN	1955-05-11	5 3B	B0194-.00
HESTER, H MIDDLETON	1932-05-25	5 3B	B0194-.00
HESTER, JASON		13 2A	
HEWELL, BRENDA MORTON	2006-12-16	16 2A	U0139-.00
HEWELL, DIANA S.		3 3C	
HEWELL, DR BARBARA ANN	1972-04-14	16 2A	U0139-.00
HEWELL, DR JOHN WESLEY	1891-03-08	6 2A	B0215-.75
HEWELL, ELIZABETH MCCONNELL	1890-08-05	6 2A	B0215-.75
HEWELL, ELIZABETH		16 2A	
HEWELL, ELIZABETH	1991-12-08	16 2A	U0139-.00
HEWELL, ELLA M	1929	6 2A	B0215-.75
HEWELL, EUGENIA D	1945	6 2A	B0215-.75
HEWELL, HAROLD MARION	1995-11-19	16 2A	U0125-.00
HEWELL, J DUNBAR	1860-04-09	6 2A	B0215-.75
HEWELL, JOHN W	1923-09-25	6 2A	B0215-.75
HEWELL, JOHN W	1956-03-11	16 2A	U0138-.00
HEWELL, MARION MCJUNKIN	1988-12-04	16 2A	U0125-.00
HEWELL, MARY CLARA BURDINE	1984-07-19	16 2A	U0125-.00
HEWELL, META MCJUNKIN	1957-12-31	6 2A	B0215-.75
HEWELL, NELL HARRIS	1956-01-08	16 2A	U0138-.00
HEWER, FRANK	1924-08-02	11 4D	G0080-.00
HEWER, MINNIE L RHODES	1927-08-29	11 4D	G0080-.00
HEYLMUN, C GOBIN	1976-03-06	7 1B	H0189-.00
HEYLMUN, RAY CRUIKSHANK	1998-07-29	7 1B	H0189-.00

Name	Death	Pag-eGrid	SecL-ot
HEYWOOD, CARL WINSLOW	1979-02-01	5 3C	B0203-.00
HICKS, ALICE LAMANCE	1952-08-23	11 4D	G0078-.00
HICKS, ALMA LUCILE	1948-08-12	15 2B	T0040-.00
HICKS, ANNIE LYLES	1959-08-06	2 4B	D0048-.00
HICKS, ANNIE LYLES	1959-08-06	6 1B	D0048-.00
HICKS, BETTY JOE		7 2C	
HICKS, CALVIN F	1936-07-01	2 2C	C0662-.00
HICKS, CHARLES E	1931-05-29	15 2B	T0040-.00
HICKS, CLARA BELLE	1910-05-22	2 4B	D0084-.00
HICKS, CLARA BELLE	1910-05-22	6 1B	D0084-.00
HICKS, EMILY M GRIDLEY	1930-03-09	2 4B	D0084-.00
HICKS, EMILY M GRIDLEY	1930-03-09	6 1B	D0084-.00
HICKS, EMMIE M	1959-03-13	15 2B	T0040-.00
HICKS, JAMES MILEY	2010-12-10	19 2A	Q0030-.00
HICKS, JAMES W JR	1967-09-07	11 4B	K0140-.00
HICKS, JEWETT		2 2C	
HICKS, JOHN CALVIN	1888-03-27	2 4B	D0084-.00
HICKS, JOHN CALVIN	1888-03-27	6 1B	D0084-.00
HICKS, JOHN FREDERICK	1913-09-10	2 4B	D0084-.00
HICKS, JOHN FREDERICK	1913-09-10	6 1B	D0084-.00
HICKS, KATE FLORENCE SMITH	1902-09-18	2 4B	D0048-.00
HICKS, KATE FLORENCE SMITH	1902-09-18	6 1B	D0048-.00
HICKS, MAMIE HARBIN	1967-09-03	16 2A	U0124-.00
HICKS, MARY R	1944-10-08	14 2D	T0062-.00
HICKS, NANNIE E BEADLE	1951-08-10	15 2B	T0040-.00
HICKS, NANNIE L	1996-04-02	14 2D	T0062-.00
HICKS, NANNIE O JENKINS	1928-04-23	2 4B	D0084-.00
HICKS, NANNIE O JENKINS	1928-04-23	6 1B	D0084-.00

Name	Death	Pag-eGrid	SecL-ot
HICKS, ROYAL GUY	1952-06-18	16 2A	U0124-.00
HICKS, WILLIAM M	1989-11-11	14 2D	T0062-.00
HICKS, WILLIAM SAMUEL	1963-06-03	2 4B	D0048-.00
HICKS, WILLIAM SAMUEL	1963-06-03	6 1B	D0048-.00
HICKS, WILLIS PINKNEY	1917-05-29	11 4D	G0078-.00
HIERS, JOHN A	1926-12-10	18 3C	O0047-.00
HIERS, MINNIE SIMMONS	1928-05-31	18 3C	O0047-.00
HIGGINS, J T		11 1A	A0065-.00
HIGHTOWER, ERNEST L	1945-09-05	15 2C	U0032-.00
HIGHTOWER, ETHEL L BATES	1964-10-31	15 2C	U0032-.00
HIL, NAONISINFANT		13 2A	
HILL, ABRAHAM THOMAS WALTON	184?-07-05	4 3D	A0027-.00
HILL, ADDIE SUE	1987-03-30	10 3D	J0035-.00
HILL, ALICE MAY	1883-06-09	5 4B	A0036-.00
HILL, ALICE MAY	1883-06-09	11 1B	A0036-.00
HILL, ARCHIBALD MONTROSE	1966-03-05	4 3D	A0027-.00
HILL, ARCHIE M	1906-05-20	4 3D	A0027-.00
HILL, ARTHUR JR.		10 3D	
HILL, ARTHUR W JR	1914-11-15	5 4C	A0036-.00
HILL, ARTHUR W	1970-02-03	10 3D	J0035-.00
HILL, BENNETT R	1932-07-21	19 2B	R0023-.00
HILL, BESSIE		5 4C	
HILL, BETTIE	1966-06-10	15 3C	T0106-.00
HILL, BOYCE	1932-11-16	19 2D	R0082-.00
HILL, CHARLIE CURTIS	1955-08-02	20 2A	R0102-.00
HILL, CURTIS CHARLIE (INF		5 4C	
HILL, DALBA		20 3A	
HILL, DELLA A SOUTHERN	1906-09-08	1 4D	C0178-.50
HILL, DELLA A SOUTHERN	1906-09-08	5 1D	C0178-.50

Name	Death	PageGrid	Section
HILL, DR JOHN B	1950-10-08	15 3D	U0073-00
HILL, ELIZABETH COCHRANE	2007-02-16	13 4C	L0060-00
HILL, ELIZABETH COCHRANE	2007-02-16	19 1C	L0060-00
HILL, ELLIOTT E	1934-07-07	4 3D	A0027-00
HILL, ESTELLE BADGER	1991-12-29	15 4B	S0123-00
HILL, ESTELLE BADGER	1991-12-29	21 1B	S0123-00
HILL, ETCA B VERDIN	1989-01-02	10 3D	J0035-00
HILL, EZRA & MILDR		19 2D	
HILL, FRED SEAL	1986-10-22	10 3D	J0035-00
HILL, FURMAN BADGER	1969-06-24	15 4B	S0123-00
HILL, FURMAN BADGER	1969-06-24	21 1B	S0123-00
HILL, GLADYS WALKER	1968-08-19	4 3D	A0027-00
HILL, HENRY FURMAN	1959-12-31	15 4B	S0123-00
HILL, HENRY FURMAN	1959-12-31	21 1B	S0123-00
HILL, J M W	1875-01-10	4 3D	A0027-00
HILL, JOHN CALHOUN	1909-06-22	4 3D	A0027-00
HILL, JOHN S JR	1973-11-10	20 2A	R0102-00
HILL, JOHN S	1909-11-28	5 4C	A0036-00
HILL, JOHN S	1933-07-15	19 2D	R0102-00
HILL, JUDGE W.		19 2D	
HILL, LETHA DEAN		5 4C	
HILL, LLOYD ELBERT	1993-08-09	20 1B	S0015-00
HILL, MARY MAYS	1937-02-13	4 3D	A0027-00
HILL, MAUDE B	1974-03-04	19 2D	R0102-00
HILL, OLIVER BENTON	1950-12-13	19 2D	R0082-00
HILL, ORA ADAMS	1933-12-10	4 3D	A0027-00
HILL, P B	1931-03-02	19 2B	R0023-00
HILL, R.B.		19 2D	
HILL, RICHARD CHARLES	2011-01-09	15 2B	T0042-00

Name	Death	PageGrid	Section
HILL, ROBERT ANTHONY	1995-12-08	15 4B	S0123-00
HILL, ROBERT ANTHONY	1995-12-08	21 1B	S0123-00
HILL, RUBY CROWE	1983-06-09	19 2D	R0082-00
HILL, RUTH	1923-06-16	13 2A	G0553-A
HILL, SARA ELIZABETH	1920-03-08	15 3D	U0073-00
HILL, SARAH E PLATT	1964-08-29	15 3D	U0073-00
HILL, SARAH ELLEN	1937-09-06	13 2A	G0554-A
HILL, SARAH		15 3D	
HILL, SUSAN WALKER	1927-04-19	5 4C	A0036-00
HILL, THOMAS HENRY		5 4C	
HILL, VIRGINIA ILER	2014-12-08	14 4B	S0015-00
HILL, VIRGINIA ILER	2014-12-08	20 1B	S0015-00
HILLHOUSE, CAPT.		6 3B	
HILLHOUSE, HARRIETTE D	1893	6 3B	F0269-00
HILLHOUSE, J P MD	1879	6 3B	F0269-00
HILLHOUSE, J P	1907-12-23	6 2C	D0110-00
HILLHOUSE, JAMES MCFALL	1898-07-08	6 2C	D0110-00
HILLHOUSE, JAMES WADDELL	18??-05-14	6 3A	F0251-00
HILLHOUSE, JESSIE EARNHARDT	1888-11-14	6 3B	F0288-00
HILLHOUSE, JOHN	1915	6 2C	D0110-00
HILLHOUSE, L P	1927	6 3B	F0269-00
HILLHOUSE, LAURENS PETIGRU	1904-07-11	6 2C	D0110-00
HILLHOUSE, LULA HARRIETTE	1974-11-25	6 2C	D0110-00
HILLHOUSE, MARTHA ANN STEELE	1896-10-03	6 3A	F0251-00
HILLHOUSE, SUNIE H	1934-03-03	6 3B	F0288-00
HILLHOUSE, THOMAS EDWARD	1867-04-17	6 3B	F0251-00
HILLHOUSE, TWEETIE	1932-03-03	6 3B	F0288-00
HILLHOUSE, WILLIAM CHAMBERS	1908-07-11	6 3A	F0251-00
HILLINGSWORT, FRANK VANCE		6 1C	

Name	Death	PageGrid	Section
HILTON, EVELYNINFANT		18 2A	
HILTON, RHUDY LEE	1959-11-24	7 2B	H0141-.00
HINDMAN, CHRISTOPHER C	1947-11-18	20 3B	R0187-.00
HINDMAN, JAMES J	1957-11-01	20 3B	R0187-.00
HINDMAN, JAMES P	1938-06-07	14 4B	S0016-.00
HINDMAN, JAMES P	1938-06-07	20 1B	S0016-.00
HINDMAN, JOHN		7 3C	
HINDMAN, LUCY LEWIS	1967-11-24	20 3B	R0187-.00
HINTON, CHARLES R	1935-08-13	20 4B	R0185-.00
HINTON, HATTIE BELL	1904-05-18	1 4C	C0152-.25
HINTON, JOHN INFAN		14 3A	
HINTON, MARY EW BANK	1992-04-08	20 3B	R0185-.00
HIOTT, D.W.		13 3C	
HIOTT, ELLA EVELYN	1928-12-18	13 3C	L0034-.00
HIOTT, FLOSSIE WILLIAMS		13 3C	
HIPP, EUNICE HALFACRE	1941-04-08	19 4D	Q0140-.00
HIPP, EUNICE HALFACRE	1941-04-08	22 1D	Q0140-.00
HIPP, FRANCIS MOFFETT	1995-07-24	19 3D	R0143-.00
HIPP, MARY ELIZABETH	1964-02-24	19 3D	R0143-.00
HIPP, MARY LOOPER	1962-09-25	19 3D	R0143-.00
HIPP, MARY M.		19 3D	
HIPP, WILLIAM FRANKLIN	1943-01-03	18 2D	O0051-.00
HIPP, WILLIAM HAYNE	1928-06-22	18 2D	O0051-.00
HIPPS, BURNICE IN		2 2A	
HITT, BILLY		7 2C	
HITT, HEYWARD H	1999-09-23	12 3B	G0096-.00
HITT, ROSEMARY		12 3B	
HITT, W.T.MRS.		7 4B	
HOARD,		7 4B	
HOARD,		13 1B	
HODGENS, HELEN MAE	1994-01-02	13 3A	N0041-.00
HODGENS, RAY FRANKLIN	1985-12-04	13 3A	N0041-.00

Name	Death	PageGrid	Section
HODGES, ALICE PATTERSON	1959-12-25	19 2B	R0028-.00
HODGES, ANITA	1974-05-09	12 4D	N0063-.00
HODGES, ANITA	1974-05-09	18 1D	N0063-.00
HODGES, BESSIE STRADLEY	1962-05-24	3 3B	I0218-.00
HODGES, DAVIS W	1924-12-04	12 4D	N0063-.00
HODGES, DAVIS W	1924-12-04	18 1D	N0063-.00
HODGES, ETHEL CROMER	1975-03-18	19 2A	L0079-.00
HODGES, ETHEL GUEST	1939-08-11	12 4D	N0063-.00
HODGES, ETHEL GUEST	1939-08-11	18 1D	N0063-.00
HODGES, EVA SCHWING	1965-05-02	10 2D	J0021-.00
HODGES, FRED	1932	3 4B	H0135-.00
HODGES, FRED	1932	7 1B	H0135-.00
HODGES, HENRY HALLE	1966-08-11	20 2A	R0115-.00
HODGES, JACK	1950-05-21	19 2B	R0028-.00
HODGES, JAMES F	1917	3 4B	H0134-.00
HODGES, JAMES F	1917	7 1B	H0134-.00
HODGES, JESSIE OWINGS HUNT	1974-01-17	20 2A	R0115-.00
HODGES, JOSEPHINE ACKER	1937	3 4B	H0134-.00
HODGES, JOSEPHINE ACKER	1937	7 1B	H0134-.00
HODGES, LULA ACKER	1902	3 4B	H0134-.00
HODGES, LULA ACKER	1902	7 1B	H0134-.00
HODGES, MARTHA I GOODWIN	1927-10-15	12 4D	N0063-.00
HODGES, MARTHA I GOODWIN	1927-10-15	18 1D	N0063-.00
HODGES, SALLIE ADAMS	1931-05-10	19 2B	R0028-.00
HODGES, W A	1924-05-14	12 4D	N0063-.00
HODGES, W A	1924-05-14	18 1D	N0063-.00
HODGES, WALTER D PETE	1959-07-28	10 2D	J0021-.00

Name	Death	Pag-eGrid	SecL-ot
HODGES, WARREN MILTON	1931-11-05	19 2B	R0028-.00
HODGES, WM WALTER	1919-01-09	3 3B	I0218-.00
HOF, H	1890-08-06	6 3C	F0352-.00
HOFFMAN, INFANT		13 2A	
HOFFMAN, JAMES ARMSTRONG	2012-04-27	20 3A	R0155-.00
HOFFMANN, SHADIE ARMSTRONG	2005-04-02	20 3A	R0155-.00
HOGAN, JOHN EPTING	1942-11-09	14 4C	S0021-.00
HOGAN, JOHN EPTING	1942-11-09	20 1C	S0021-.00
HOGAN, MARY JANE	1944-03-03	14 4C	S0021-.00
HOGAN, MARY JANE	1944-03-03	20 1C	S0021-.00
HOLAHAN, ARTHUR V	1927	13 4B	L0052-.00
HOLAHAN, ARTHUR V	1927	19 1B	L0052-.00
HOLAHAN, FRANCES R	1949	13 4B	L0052-.00
HOLAHAN, FRANCES R	1949	19 1B	L0052-.00
HOLAHAN, ROBERT P	1958-06-23	13 4B	L0052-.00
HOLAHAN, ROBERT P	1958-06-23	19 1B	L0052-.00
HOLCOMB, CHARLOTTE M		7 2C	
HOLCOMBE, BERTIE LEE REID	1981-02-05	14 4C	S0032-.00
HOLCOMBE, BERTIE LEE REID	1981-02-05	20 1C	S0032-.00
HOLCOMBE, DAVID T	1938-05-25	14 4C	S0032-.00
HOLCOMBE, DAVID T	1938-05-25	20 1C	S0032-.00
HOLCOMBE, ELIZA BURGISS	1938-04-28	6 2B	B0116-.00
HOLCOMBE, MARY LULA SMITHERS	1915-08-01	6 3D	G0429-.00
HOLCOMBE, WILLIAM WALTER	1932-03-16	6 2B	B0116-.00
HOLDER, ALBERTINFANT		19 2C	
HOLLAND, BESSIE HEATH	1982-12-18	15 2C	U0078-.00
HOLLAND, CORRIE KENNETT	1986-03-27	11 2C	E0389-.00
HOLLAND, E T	1896-07-15	11 2C	E0389-.00

Name	Death	Pag-eGrid	SecL-ot
HOLLAND, JANE A E	1889-10-02	11 2C	E0389-.00
HOLLAND, MAMIE A HENDERSON	1947-07-13	11 2C	E0389-.00
HOLLAND, W A	1915-11-08	11 2C	E0389-.00
HOLLAND, WILLIAM EUGENE	1955-06-15	11 2C	E0389-.00
HOLLAND, WILLIAM H JR	1949-04-26	15 2C	U0078-.00
HOLLAND, WILLIAM		11 2D	
HOLLIDAY, BABY	1905-04-23	1 3D	C0169-.50
HOLLIDAY, BABY	1906-07-26	1 3D	C0169-.50
HOLLIDAY, BELLE M	1957-08-30	1 3D	C0169-.50
HOLLIDAY, CHARLES B	1949-05-24	1 3D	C0169-.50
HOLLIDAY, ELLA KELLETT	1955-04-05	20 2B	S0051-.00
HOLLIDAY, FRANCIS IN		14 3B	
HOLLIDAY, JAMES CASPER	1960-02-21	15 2C	U0021-.00
HOLLIDAY, JOHN R	1936-11-24	20 2C	S0051-.00
HOLLIDAY, MARY HILL MCAFEE	1992-06-11	19 2D	R0073-.00
HOLLIDAY, MAUDE MUNDY	1950-11-24	15 2C	U0021-.00
HOLLIDAY, NANCY DACUS		15 3C	
HOLLIDAY, ROBERT K	1972-03-12	20 2B	S0051-.00
HOLLINGSWORTH, EFFIE		15 2A	
HOLLINGSWORTH, ALLEN PRESTON	2004-02-02	15 4B	S0122-.00
HOLLINGSWORTH, ALLEN PRESTON	2004-02-02	21 1B	S0122-.00
HOLLINGSWORTH, DORIS ELIZABETH W		15 4B	S0122-.00
HOLLINGSWORTH, DORIS ELIZABETH W		21 1B	S0122-.00
HOLLINGSWORTH, JOHN D JR	2000-12-30	22 2D	Q0149-.00
HOLLINGSWORTH, JOHN D SR	1942-02-14	22 2C	Q0149-.00
HOLLINGSWORTH, MAHALA	1931-02-26	2 2A	C0707-.00
HOLLINGSWORTH, THOMAS ALLEN	1944-01-01	15 4B	S0122-.00
HOLLINGSWORTH, ZOE LATHAM	1950-04-21	22 1D	Q0149-.00
HOLLIS, BERTHA BAKER	1976-11-18	15 2C	U0019-.00

Name	Death	PageGrid	Section
HOLLIS, ELIJAH PINKNEY	1914-09-17	3 3A	H0158-00
HOLLIS, ELIZABETH WATKINS	1947-01-06	2 1A	C0708-00
HOLLIS, EMMA CLYDE	1947-02-04	15 2C	U0019-00
HOLLIS, J WESLEY MD	1935-07-11	2 1A	C0709-00
HOLLIS, LAWRENCE PETER	1978-12-13	15 2C	U0019-00
HOLLIS, LUCY G	1966-05-27	3 3A	H0158-00
HOLLIS, MINERVA GOFORTH	1907-02-27	3 3A	H0158-00
HOLLIS, MRS.		5 2B	
HOLLISTER, KATE		12 2A	
HOLLOWAY, C J	1897-07-18	9 3C	V
HOLMES, BABY	1932-04-06	19 3C	R0107-00
HOLMES, BYRD BOEHRINGER		19 3C	
HOLMES, FELICIA PERRY	1963-12-23	12 1A	F0298-00
HOLMES, JOHN M	1959-04-24	19 3C	R0107-00
HOLMES, NINA COTTON	1976-04-19	1 2C	C0709-00
HOLOBAUGH, D GROVER	1928-08-11	18 1C	N0055-00
HOLOBOUGH, MAUDE		18 1C	
HONEYCUTT, ESTA		7 4B	
HONOR, T.A.		2 4B	
HONOR, T.A.		6 1B	
HONOUR		2 4B	C0122-50
HONOUR		6 1B	C0122-50
HONOUR, ADA E FINDLEY	1964-09-20	2 4B	C0122-00
HONOUR, ADA E FINDLEY	1964-09-20	6 1B	C0122-00
HONOUR, CLARENCE E. (INFANT)		2 4B	
HONOUR, CLARENCE E. (INFANT)		6 1B	
HONOUR, DELIA E TURNER	1911-03-28	2 4A	C0122-50
HONOUR, DELIA E TURNER	1911-03-28	6 1A	C0122-50
HONOUR, EDITH (INFANT)		2 4B	
HONOUR, EDITH (INFANT)		6 1B	
HONOUR, EUGENE C	1960-05-03	2 4A	C0122-00

Name	Death	PageGrid	Section
HONOUR, EUGENE C	1960-05-03	6 1A	C0122-00
HONOUR, GRACE E	1888-12-26	2 4B	C0122-50
HONOUR, GRACE E	1888-12-26	6 1B	C0122-50
HONOUR, NELLIE	1935-02-09	2 4A	C0122-50
HONOUR, NELLIE	1935-02-09	6 1A	C0122-50
HONOUR, REBECCA CAROLINE SEIGNIOUS	1915-01-29	2 4A	C0122-50
HONOUR, REBECCA CAROLINE SEIGNIOUS	1915-01-29	6 1A	C0122-50
HONOUR, THEODORE AUGUSTUS	1913-03-20	2 4A	C0122-50
HONOUR, THEODORE AUGUSTUS	1913-03-20	6 1A	C0122-50
HONOUR, WILLIAM O	1896-08-27	2 4A	C0122-50
HONOUR, WILLIAM O	1896-08-27	6 1A	C0122-50
HONOUR, WINNIE MILLIGAN	1925-04-12	2 4A	C0122-50
HONOUR, WINNIE MILLIGAN	1925-04-12	6 1A	C0122-50
HOOKS, ANN BREAZEALE	2005-08-05	2 4A	G0602-00
HOOKS, ANN BREAZEALE	2005-08-05	6 1A	G0602-00
HOOKS, ROBERT GEORGE JR	1992-12-21	2 4A	C0602-00
HOOKS, ROBERT GEORGE JR	1992-12-21	6 1A	C0602-00
HOOPER, ELOUISE	1935-09-21	7 2C	I0198-50
HOOPER, F.M.INFANT		14 4A	
HOOPER, INFANT		13 1B	
HOOPER, JOHN HENRY	1922	18 1B	N0002-00
HOOPER, JOHN LEE	1949	18 1B	N0002-00
HOOPER, WINONA GARVES	1961	18 1B	N0002-00
HOOTER, JOE MAE		2 2B	
HOPE, AVA MASON	1997-10-16	20 2B	S0050-00
HOPKINS, CRAWFORD ETT		13 2A	
HOPKINS, JOHNINFANT		13 1B	
HOPKINS, JOSEPH B	1954-04-15	7 3A	G0477-00
HOPKINS, L C	1880-02-20	5 4D	F0259-00

Name	Death	Pag-eGrid	SecL-ot
HOPKINS, L C	1880-02-20	11 1D	F0259-.00
HOPKINS, LEONA J	1940-12-19	7 3A	G0477-.00
HOPKINS, RUTH		15 3C	
HOPPER		7 4B	G0562-.A
HOPPER		13 1B	G0562-.A
HOPPER, INDIA EARLE PEPPER	2014-06-17	11 3C	E0392-.00
HOPPER, MRS.		7 4B	
HOPPER, MRS.		13 1B	
HORD, ANNIE MARIE KIND	1947-01-10	11 4B	K0084-.00
HORD, NELL HARRISON	1918-01-24	11 4A	K0085-.00
HORNE, JOSEPH N	1958-10-31	16 2A	U0151-.00
HORNE, MATTIE GROCE	1955-06-05	16 2A	U0151-.00
HOSEY, W.E.INFANT		2 2C	
HOSEY, WILLIE		13 2A	
HOSTER, BETTY C	2011-07-21	11 2A	A0071-.00
HOSTER, ROBERT G	2006-08-14	11 2A	A0071-.00
HOUSH, EMMA JANE	1944	7 4B	G0561-.00
HOUSH, EMMA JANE	1944	13 1B	G0561-.00
HOUSH, JOHN ELLSWORTH	1940	7 4B	G0561-.00
HOUSH, JOHN ELLSWORTH	1940	13 1B	G0561-.00
HOUSTON, JOHN		12 2A	
HOUSTON, NORA H	1903	1 4C	C0163-.50
HOUSTON, NORA H	1903	5 1C	C0163-.50
HOWARD III, JEMES FRANCIS		12 4A	
HOWARD, ABRAHAM B	1946-06-06	15 3D	U0040-.00
HOWARD, ADDIE JENNINGS	1935-02-05	19 1C	R0032-.00
HOWARD, ALEC		7 2C	
HOWARD, ALICE MAE	1986-02-20	20 2D	S0079-.00
HOWARD, ANNIE	1914	2 2A	C0141-.00
HOWARD, BABY	1925-01-05	12 2D	G0547-.C

Name	Death	Pag-eGrid	SecL-ot
HOWARD, BEATRICE BRAMLETT	1947-12-15	20 2D	S0068-.00
HOWARD, BESS JONES	1975-12-26	13 4C	L0072-.00
HOWARD, BESS JONES	1975-12-26	19 1C	L0072-.00
HOWARD, C.E.MR.& MRS		13 2A	
HOWARD, CHAS M.		15 4C	
HOWARD, DIXON JAMES	1957-07-05	15 4C	T0006-.00
HOWARD, DORIS H		15 2B	
HOWARD, EDWARD J	1942-04-12	15 4C	T0005-.00
HOWARD, EDWARD J	1989-07-05	15 4C	T0005-.00
HOWARD, ELAINE HOWAYECK	2002-03-06	15 4C	T0007-.00
HOWARD, ELIAS MAHOUL	1959-12-23	15 4C	T0006-.00
HOWARD, ELIJAH WILBURN	1955-04-02	20 2C	S0057-.00
HOWARD, ENOCH M	1953-01-06	22 1C	Q0126-.00
HOWARD, ERNEST JOSEPH	2000-10-22	15 4C	T0007-.00
HOWARD, FANNIE COLLINS	1967-10-14	12 2D	G0547-.C
HOWARD, GEORGE JOSEPH	1988-12-18	15 4C	T0007-.00
HOWARD, GLADYS CARTER	1969-06-19	11 4D	G0081-.00
HOWARD, INFANT		13 1B	
HOWARD, INFANT		15 4C	
HOWARD, INFANT		18 2A	
HOWARD, ISABELLE	1968-06-13	15 4C	T0006-.00
HOWARD, JACK ALEXANDER	1932-03-19	19 2C	R0032-.00
HOWARD, JAMES F III	2017-02-05	7 4B	G0562-.00
HOWARD, JAMES F JR	2010-01-23	7 4B	G0562-.00
HOWARD, JAMES F JR	2010-01-23	13 1B	G0562-.00
HOWARD, JAMES FRANCIS	1967-04-11	7 4B	G0562-.00
HOWARD, JANIE HILL	1937-09-23	20 2C	S0057-.00
HOWARD, JOHN PETER	1985-11-20	15 4C	T0006-.00
HOWARD, JOSEPH M	1936-04-12	15 4C	T0006-.00

Name	Death	PageGrid	Section
HOWARD, JOSEPHINE RITA NASSER	2001-07-27	15 4C	T0005-.00
HOWARD, K.INFANT		18 2A	
HOWARD, K.MR&MRS.		18 2A	
HOWARD, KATHLEEN B	2006-09-19	7 4B	G0562-.00
HOWARD, KATHLEEN B	2006-09-19	13 1B	G0562-.00
HOWARD, LILLIE O JOHNSON	1965-11-29	22 1C	Q0126-.00
HOWARD, LOIS F	1974-05-18	6 2B	D0079-.00
HOWARD, MAGGIE G LOVE	1954-06-06	20 2D	S0068-.00
HOWARD, MARY LOUISE		15 3D	
HOWARD, MIKE T	1999-01-14	15 3C	T0007-.00
HOWARD, MOLLIE JABOUR	1966-01-10	15 3D	U0040-.00
HOWARD, NANNIE M	1910-05-22	7 4B	G0562-.00
HOWARD, NORA LEE RIDDLE	1978-10-21	7 4B	G0562-.00
HOWARD, OAKS JESSIE MRS.		13 2A	
HOWARD, OLGA E	1972-09-19	15 4C	T0007-.00
HOWARD, OSCAR M	1929-02-24	13 4C	L0072-.00
HOWARD, OSCAR M	1929-02-24	19 1C	L0072-.00
HOWARD, PATRICK LOVE	1991-02-17	20 2D	S0079-.00
HOWARD, ROBERT R SR	1963-03-11	6 2B	D0079-.00
HOWARD, RUBY LEE I		12 2D	
HOWARD, SAMUEL A	1925-06-22	11 4D	G0081-.00
HOWARD, SAMUEL MACK JR	1933-06-09	11 4D	G0081-.00
HOWARD, SAMUEL MACK	1952-01-21	11 4D	G0081-.00
HOWARD, SANDRA JEAN	1950-03-08	15 4C	T0006-.00
HOWARD, SUSAN JABOUR	1960-03-19	15 4C	T0006-.00
HOWARD, SUSAN JONES	1913-05-28	11 4D	G0081-.00
HOWARD, SUSAN	1933-10-03	11 4D	G0081-.00
HOWARD, THOMAS B	1942-12-23	12 2D	G0547-.C
HOWARD, THOMAS MILFORD	1937-06-17	13 2A	G0552-.A

Name	Death	PageGrid	Section
HOWARD, VAN MRS.		6 2B	
HOWARD, WILLIAM G JR	1995-07-30	20 2D	S0068-.00
HOWARD, WILLIAM G	1939-12-22	20 2D	S0068-.00
HOWELL, ADOLPHUS M JR	1976-10-18	5 2C	C0171-.00
HOWELL, ADOLPHUS M	1941-04-19	5 2C	C0171-.00
HOWELL, BEAUREGARD	1905-08-25	5 1C	C0174-.00
HOWELL, ELEARIOR C.		5 1C	
HOWELL, ELLEN OCONNOR	1872-04-23	5 4C	A0095-.00
HOWELL, EMMA C WILLIAMS	1933-12-07	5 1C	C0174-.00
HOWELL, EMMA TELITHA	1912-09-25	5 2C	C0171-.00
HOWELL, HENRY		11 4C	
HOWELL, HENRY		17 1C	
HOWELL, INFANT		5 1C	
HOWELL, JESSE	1886-09-17	5 1C	C0174-.00
HOWELL, LYMAN G	1994-08-23	12 3A	G0075-.00
HOWELL, MARY B	1960-11-16	5 2C	C0171-.00
HOWELL, MATTIE		11 4C	
HOWELL, MATTIE		17 1C	
HOWELL, RILLA MAYHEW	1995-01-04	12 3A	G0075-.00
HOWERTON, ANNIE M	1919-10-26	6 3D	F0356-.00
HOWERTON, CHRISTINA	1898-07-28	6 3D	F0377-.00
HOWERTON, G M C	1916-09-05	6 3D	F0377-.00
HOWERTON, WILLIAM B	1910-05-18	6 3D	F0377-.00
HOWIE, CHARLES SAMUEL	1928-10-12	1 3C	C0707-.00
HOWIE, DAVID H	2004-04-12	1 3D	C0137-.00
HOWIE, DORIS M		1 3D	C0137-.00
HOWIE, INFANT		18 2A	
HOWIE, KATE H	1992-04-28	1 3C	C0709-.00
HOWIE, RUTH COFIELD	1951-06-05	1 3C	C0707-.00
HOWITZ, HENRY INFANT		13 3B	
HOYT, JAMES A	1904-05-27	2 3D	H0163-.00

Name	Death	PageGrid	Section
HOYT, LUCY REBECCA	1956-09-28	2 3D	H0163-.00
HOYT, REBECCA CAROLINE WEBB	1925-05-03	2 3D	H0163-.00
HUBBARD, LOLA		14 3B	
HUDGENS, ELEANOR FURMAN	1983-06-23	7 1C	I0243-.00
HUDGENS, ROBERT W JR	1926-06-01	7 1C	I0242-.00
HUDGENS, ROBERT WATTS	1973-03-22	7 1C	I0243-.00
HUDGINS, CLARENCE H	1960-10-05	12 3B	G0125-.00
HUDSON, RUTH		6 2D	
HUDSON, ARTHUR LELAND	1925	5 2D	B0206-.50
HUDSON, BEATRICE HARRISON	1991-07-05	3 3B	H0182-.00
HUDSON, BEULAH MAI SCRUGGS	1904-07-23	5 2D	B0206-.50
HUDSON, COLINE MUNROE	1964-03-10	7 2B	H0143-.25
HUDSON, CORNELIA RODGERS	1947-11-22	5 3D	B0211-.00
HUDSON, EIRENE CHAPIN	1980	7 2A	H0143-.50
HUDSON, GRACE GALLIMORE	1970-12-31	14 4D	S0176-.00
HUDSON, GRACE GALLIMORE	1970-12-31	20 1D	S0176-.00
HUDSON, H WAYMON	1957-01-21	15 1D	U0118-.00
HUDSON, HATTIE BURGESS	1919-10-12	6 2B	B0116-.00
HUDSON, HEYWARD W	1971-08-12	6 2D	D0072-.00
HUDSON, J.D.INFANT		13 1B	
HUDSON, J.H.INFANT		13 1B	
HUDSON, LOIS CHAPIN	1986	7 2A	H0143-.50
HUDSON, MARY ADDIE BAKER	1946-09-11	15 1D	U0119-.00
HUDSON, MAUDE CHAPIN	1935-11-11	7 2A	H0143-.50
HUDSON, R D	1963-03-04	14 4D	S0176-.00
HUDSON, R D	1963-03-04	20 1D	S0176-.00
HUDSON, RILEY		18 1C	
HUDSON, SUZANNE ECHOLS DELAPP	2010-03-31	19 3C	Q0097-.00
HUDSON, W AUSTIN	1948-01-17	7 2B	H0143-.25

Name	Death	PageGrid	Section
HUDSON, WADDY HAMPTON DD	1960-11-06	7 2A	H0143-.50
HUDSON, WILTON TYLER	1945-10-20	7 2B	H0143-.25
HUFF	1919-07-21	13 2A	G0552-.A
HUFF, CAROLYN MCKNIGHT	1987-07-15	15 1D	U0135-.00
HUFF, CHARLES H	1993-03-03	13 3B	N0078-.00
HUFF, EDDIE A	1912-07-03	13 2A	G0553-.A
HUFF, FANNIE SMITH	1972	16 2A	U0137-.00
HUFF, FRANK S JR	1976-05-23	15 1D	U0134-.00
HUFF, FRANK S	1995-04-13	15 1D	U0135-.00
HUFF, GRACE C GARRISON	1987-03-02	13 3B	N0078-.00
HUFF, GRACE CAMPBELL	1991-07-17	15 1D	U0135-.00
HUFF, JOHN H	1959	16 2A	U0137-.00
HUFF, LAVINIA MAE NORRIS	1997-04-29	19 2C	R0029-.00
HUFF, LAVINIA MAE	1972-09-27	19 2C	R0029-.00
HUFF, MARGARET STEPHENS	1977-04-01	7 2A	H0141-.00
HUFF, W RALPH SR	1995-08-20	15 1D	U0135-.00
HUFFMAN, COY LESTER JR	2013-06-16	13 3B	N0126-.00
HUFFMAN, LYNN SPEEGLE	2013-10-28	13 3B	N0126-.00
HUGGINS, CLAUDE L.		13 3C	
HUGHES, A B	1937-12-03	10 3C	J0020-.00
HUGHES, B FRANK	1939-11-30	20 2D	S0093-.00
HUGHES, B.F.MRS.		20 2D	
HUGHES, BABY	1933-05-29	6 3B	F0255-.00
HUGHES, BARNETT LEE	1949-05-10	17 1D	K0167-.00
HUGHES, BENJIMAN		10 3C	
HUGHES, CATHERINE	1909-04-12	1 2D	C0139-.50
HUGHES, CHARLES ELDRIDGE	1978-05-10	20 3A	R0146-.00
HUGHES, CLARA WILLIMON GRIFFIN	1976-08-11	12 4A	G0089-.00

Name	Death	PageGrid	Section
HUGHES, DORA MOORE	1936-07-14	20 3C	S0085-.00
HUGHES, GEORGE BERRY	1952-02-12	10 3C	J0020-.00
HUGHES, GEORGE JACKSON	1965-04-27	12 3C	G0214-.00
HUGHES, GRADY	1925-10-03	17 1D	K0167-.00
HUGHES, J BOYCE	1935-11-29	10 3C	J0020-.00
HUGHES, JANE SINTON CARDWELL	1992-03-25	20 3A	R0146-.00
HUGHES, JOHN ROBERT	1947-02-17	12 3C	G0214-.00
HUGHES, JOSIE C PINSON	1943-01-19	20 3D	S0094-.00
HUGHES, MALLIE E	1931-04-08	17 1D	K0167-.00
HUGHES, MARY ANN DAWSON	1921-03-09	10 3C	J0020-.00
HUGHES, MARY EUGENIA CARY	2002-03-27	18 1B	N0003-.00
HUGHES, METTA GOOD	1976-06-28	12 3C	G0214-.00
HUGHES, NANNIE CRAIG	1904-03-02	12 2C	G0502-.00
HUGHES, POLLY	1946-01-13	7 4B	G0528-.00
HUGHES, R H	1912-03-06	12 2C	G0502-.00
HUGHES, ROBERT EARLE	2003-04-23	18 1B	N0003-.00
HUGHES, RUTH GUISE	1925-10-03	17 1D	K0167-.00
HUGHES, SARA FRANCES WILLIAMS	2000-12-24	15 2B	T0029-.00
HUGHES, W H H	1907-01-21	7 4B	G0528-.00
HUGHES, WILLWARY CLIFFORD SR.		10 3C	
HUGHS, BERTHACHILD		2 2A	
HUGHS, BETTIE INF		1 2D	
HUGUELET, GEORGE		13 1A	
HULSEY, BEN TILLMAN	1946-05-16	15 2D	U0070-.00
HULSEY, ESSIE M GLENN	1961-04-19	15 2D	U0070-.00
HULSEY, JANE		15 3D	
HULSEY, VIVIAN	1926-03-02	13 1B	G0563-.A
HUMPHREYS, BABY	1917-07-07	10 3C	J0023-.00
HUMPHREYS, CARL LEE		12 3B	

Name	Death	PageGrid	Section
HUMPHREYS, CHARLES ALLEN	1977-11-15	10 3C	J0023-.00
HUMPHREYS, JOHN S		11 4D	K0160-.00
HUMPHREYS, JOHN S		17 1D	K0160-.00
HUMPHRIES, JOHN E	1968-06-07	15 4B	S0123-.00
HUMPHRIES, JOHN E	1968-06-07	21 1B	S0123-.00
HUMPHRIES, S.G. INFAN		2 2C	
HUNGERFORD, EARLINE GILREATH	1978-08-19	19 2B	R0026-.00
HUNGERFORD, HOMER LESLIE	1932-11-29	19 2A	R0025-.00
HUNGERFORD, LESLIE PHILLIPS	1947-06-20	19 2B	R0026-.00
HUNGERFORD, LIZZIE CLARK	1935-12-03	19 2A	R0025-.00
HUNT ROBERT F	1930-02-11	13 4D	L0065-.00
HUNT, A REBECCA	1984-04-07	13 4D	L0065-.00
HUNT, BELLE BLACK	1962-05-18	11 2C	E0390-.00
HUNT, BETH HERNDON	1985-02-06	15 2D	U0095-.00
HUNT, CARRIE GOODLETT	1917-05-25	2 4D	D0030-.00
HUNT, CARRIE GOODLETT	1917-05-25	6 1D	D0030-.00
HUNT, COLUMBUS JOHN	1907	2 3A	C0626-.00
HUNT, DAVID WEBSTER	1961-04-04	11 2D	E0390-.00
HUNT, EMMA LAWRENCE	1959-11-16	20 2C	S0088-.00
HUNT, ESSLEY M	1956-06-02	22 1C	Q0142-.00
HUNT, ESTELLE GRIFFIN	1912	2 3A	C0626-.00
HUNT, GEORGE F	1970-01-05	13 4D	L0065-.00
HUNT, H W	1923-05-20	11 1C	E0376-.00
HUNT, HELEN R FRANKLIN	1979-06-25	22 1D	Q0142-.00
HUNT, JACK V	1996-06-06	2 4D	D0030-.00
HUNT, JACK V	1996-06-06	6 1D	D0030-.00
HUNT, JAMES E	1980-11-28	22 1D	Q0142-.00
HUNT, JAMES FRANKLIN	1934-04-10	20 2A	R0115-.00

Name	Death	PageGrid	SecLot
HUNT, JOHN FRANK	1981-12-01	19 1B	L0058-.00
HUNT, JOHNNIE		11 2C	
HUNT, JOSIE ROBINSON	1938-02-05	19 3A	Q0051-.00
HUNT, KATHERINE HANNAH ANDERSON		13 4B	L0058-.00
HUNT, KATHERINE HANNAH ANDERSON		19 1B	L0058-.00
HUNT, LAURA L MULL	1954-01-23	13 4D	L0065-.00
HUNT, LIDA LEE	1966-09-12	13 4B	L0051-.00
HUNT, LIDA LEE	1966-09-12	19 1B	L0051-.00
HUNT, LILLIAN CLEMENT	1978-09-27	19 3A	Q0051-.00
HUNT, LUTHER EDGAR	1941-01-17	13 4B	L0058-.00
HUNT, LUTHER EDGAR	1941-01-17	19 1B	L0058-.00
HUNT, MABEL LUCILE	1901-05-17	2 4D	D0030-.00
HUNT, MABEL LUCILE	1901-05-17	6 1D	D0030-.00
HUNT, MARTHA KEELER	1879-05-08	11 2C	E0377-.00
HUNT, MARY ELLA BOWEN	1928-03-06	13 4B	L0058-.00
HUNT, MARY ELLA BOWEN	1928-03-06	19 1B	L0058-.00
HUNT, MAUDE SPEEGLE	1940-02-17	6 4D	G0485-.00
HUNT, MAUDE SPEEGLE	1940-02-17	12 1D	G0485-.00
HUNT, NELLIE MAE	1966-12-30	22 1C	Q0142-.00
HUNT, OSCAR VERNON	1954-09-06	19 3B	Q0051-.00
HUNT, PAUL EVANS	1994-05-02	19 1B	L0058-.00
HUNT, ROY FRANKLIN JR	2002-06-04	15 2D	U0095-.00
HUNT, ROY FRANKLIN	1983-06-30	15 2D	U0095-.00
HUNT, SALLIE		11 2C	
HUNT, THOMAS O	1949-12-17	20 2C	S0088-.00
HUNT, TIMOTHY F	1984-09-25	20 2A	R0115-.00
HUNT, TIMOTHY FRANK	1930-06-28	11 2C	E0390-.00
HUNT, VICTORIA M	1960-09-01	11 1C	E0376-.00

Name	Death	PageGrid	SecLot
HUNT, W A	1934-10-05	11 1C	E0376-.00
HUNT, W PINKNEY	1906-08-11	11 2C	E0377-.00
HUNT, WILLIE MAE GILLESPIE	1940-02-18	18 2D	O0061-.00
HUNTER, BARBARA EDWARDS	2015-05-02	16 2A	U0111-.00
HUNTER, CARRIE MARSHALL	1969-03-05	16 2A	U0111-.00
HUNTER, DOROTHY KEITH	1990-04-21	15 2C	U0051-.00
HUNTER, EUGENE S	1904-04-25	12 2C	G0503-.00
HUNTER, FRANCES L	2005-04-05	16 2A	U0113-.00
HUNTER, JESSIE LOUISE	1985-09-18	11 4B	K0143-.00
HUNTER, JESSIE LOUISE	1985-09-18	17 1B	K0143-.00
HUNTER, JESSIE THOMPSON	1953-10-20	11 4B	K0143-.00
HUNTER, JESSIE THOMPSON	1953-10-20	17 1B	K0143-.00
HUNTER, JOHN MILLS	2005-07-04	16 2A	U0112-.00
HUNTER, JOHN STOKES	1933-09-23	11 4B	K0144-.00
HUNTER, JOHN STOKES	1933-09-23	17 1B	K0144-.00
HUNTER, LILLIE M	1904-04-	12 2C	G0503-.00
HUNTER, M PEARLE BROWNING	1969-03-02	15 2C	U0037-.00
HUNTER, M.H.CHILD		2 2A	
HUNTER, MARY LOUISE DUKE	1969-03-04	11 4B	K0144-.00
HUNTER, MARY LOUISE DUKE	1969-03-04	17 1B	K0144-.00
HUNTER, MILLS	1943-09-06	17 2D	K0174-.00
HUNTER, NICK	1946-01-24	15 2C	U0051-.00
HUNTER, ROBERT W JR	1976-06-09	16 2A	U0113-.00
HUNTER, ROBERT W	1981-10-09	16 2A	U0112-.00
HUNTER, SAMUEL M	1928-06-06	11 4B	K0143-.00
HUNTER, SAMUEL M	1928-06-06	17 1B	K0143-.00
HUNTER, SAMUEL M	1978-06-28	15 2D	U0111-.00
HUNTER, SAMUEL W	1955-04-27	15 2C	U0036-.00

Name	Death	PageGrid	Section
HUNTER, VIRGINIA WICKLIFFE	1960-02-14	11 4B	K0143-.00
HUNTER, VIRGINIA WICKLIFFE	1960-02-14	17 1B	K0143-.00
HUNTER, W.R.		5 2D	
HUNTER, WILLIAM L	2004-11-06	16 3A	U0114-.00
HUNTINGTON, HELEN ELIZABETH SEAVEY	1929-10-25	13 3C	L0025-.00
HUNTINGTON, JAMES	1958-10-17	13 3C	L0025-.00
HURT, EDNA BROWN	1976-04-18	3 3A	H0159-.00
HUSE, MIMMIEINFANT		2 2A	
HUSKEY, ANNA JOYCE BURDINE	2000-03-11	13 4B	L0038-.00
HUSKEY, ANNA JOYCE BURDINE	2000-03-11	19 1B	L0038-.00
HUSKEY, CHARLES LARUE	2005-02-10	13 4B	L0038-.00
HUSKEY, CHARLES STEPHEN	1950-08-15	13 4B	L0038-.00
HUSKEY, CHARLES STEPHEN	1950-08-15	19 1B	L0038-.00
HUTCHESON, GEORGE		6 4D	
HUTCHINGS, E R	1934-02-25	13 4D	R0012-.00
HUTCHINGS, E R	1934-02-25	19 1D	R0012-.00
HUTCHINGS, LYDIE WILLIS	1959-05-02	13 4D	R0012-.00
HUTCHINGS, LYDIE WILLIS	1959-05-02	19 1D	R0012-.00
HUTCHINSON, EMMA M	1912-03-15	2 3C	H0120-.00
HUTCHINSON, MARTHA E ROSS	1902-03-08	2 3C	H0120-.00
HUTSON, DOROTHEA FURMAN	1917-03-04	5 3B	A0043-.00
HYATT, SARAH	1917-10-25	14 3A	
HYMAN, MAMIE BOLT	1994-07-25	19 2C	R0021-.00
IDDINGS, CAROLINE PLYLER	1955-01-27	11 4B	K0134-.00
IDDINGS, CAROLINE PLYLER	1955-01-27	17 1B	K0134-.00
IDLER,		12 4B	
ILER, ADELLA C	1930-10-16	1 3C	C0704-.00
ILER, ALONZO	1923	12 4B	G0120-.00
ILER, CHARLES B	1921-01-24	12 4B	G0195-.00

Name	Death	PageGrid	Section
ILER, CLAUDE BARTOW JR	1994-12-06	12 4B	G0195-.00
ILER, CLAUDE BARTOW JR	1994-12-06	18 1B	G0195-.00
ILER, CLAUDE BARTOW	1947-02-18	12 4B	G0195-.00
ILER, CLAUDE BARTOW	1947-02-18	18 1B	G0195-.00
ILER, FRANCES POSEY	1975-10-16	14 4B	S0015-.00
ILER, FRANCES POSEY	1975-10-16	20 1B	S0015-.00
ILER, HARRY BURR JR	2007-03-23	12 3B	G0120-.00
ILER, HARRY BURR	1953-11-30	12 4B	G0120-.00
ILER, INFANT		13 2A	
ILER, JANIE HENRIETTA CHANDLER	1968-08-25	12 4B	G0120-.00
ILER, JERRY LANDER	1938-05-01	14 4B	S0015-.00
ILER, JERRY LANDER	1938-05-01	20 1B	S0015-.00
ILER, MARY BRYAN	1992-09-15	12 4B	G0195-.00
ILER, MARY BRYAN	1992-09-15	18 1B	G0195-.00
ILER, WILLIAM B	1930-05-03	1 3C	C0704-.00
INGMAN, MARIE ELLA	1898-07-03	11 3D	E0596-.00
INGRAM, FRED		14 4C	
INGRAM, FRED		20 1C	
INGRAM, GEORGE L	1976-12-05	14 4C	S0029-.00
INGRAM, GEORGE L	1976-12-05	20 1C	S0029-.00
INGRAM, JEWEL EDWARD	1939-11-28	14 4B	S0029-.00
INGRAM, JEWEL EDWARD	1939-11-28	20 1B	S0029-.00
INMAN, DANIEL M	1913-12-07	14 4D	S0144-.00
INMAN, DANIEL M	1913-12-07	20 1D	S0144-.00
INMAN, DANIEL M.		14 4D	
INMAN, DANIEL M.		20 1D	
INMAN, ESSIE	1974-05-14	14 4D	S0144-.00
INMAN, ESSIE	1974-05-14	20 1D	S0144-.00
INMAN, MARGARET S	1971-01-01	14 4D	S0144-.00

Name	Death	Pag-eGrid	SecL-ot
INMAN, MARGARET S	1971-01-01	20 1D	S0144-.00
IOOR, ANN	1857-??-??	11 2C	E0378-.00
IOOR, DR WILLIAM	1850-07-30	11 2C	E0378-.00
IRVINE, EVA BAKER	1935-02-15	10 3D	J0026-.00
IRVINE, MARIA ALETHA	18??-??-17	11 2A	A0078-.00
IRVINE, MIRIAM PERKINS	1974-08-05	10 3D	J0026-.00
IRVINE, ROSA BOLLING	1933-09-05	5 3A	A0573-.50
IRVINE, WILLIAM HARRIS JR	1966-11-06	10 3D	J0026-.00
IRVINE, WILLIAM HARRIS	1915-05-26	10 3D	J0026-.00
ISELL, ELIZABETH RAGSDALE	2000-04-02	9 4A	U0197-.00
ISELL, ELIZABETH RAGSDALE	2000-04-02	16 1A	U0197-.00
ISELL, JOHN DEAN	1977-03-23	9 4A	U0197-.00
ISELL, JOHN DEAN	1977-03-23	16 1A	U0197-.00
IVES, GLADYS SHARP	1968-07-06	5 3B	A0044-.00
IVES, SUMNER ALBERT	1944-12-18	5 3B	A0044-.00
IVEY, THOMAS HEZEKIAH	1952-12-19	20 3D	S0094-.00
IVEY, VIOLA EGERTON	1938-09-30	20 3D	S0094-.00
IVEY,		14 4C	
IVEY,		20 1C	
JABOUR, JOHN J	1943-07-18	14 4D	S0166-.00
JABOUR, MARY DEBEE	1948-08-10	14 4D	S0166-.00
JACKSON, BABY	1925-12-06	18 2B	O0008-.00
JACKSON, BABY	1930-02-08	18 2A	O0002-.00
JACKSON, EMILY J R	1911-12-03	6 1C	D0022-.00
JACKSON, GRACE WALKER	1983-12-03	18 2B	O0008-.00
JACKSON, J WALTER	1965-07-04	19 2D	R0075-.00
JACKSON, JESSIE T.		20 3C	
JACKSON, MAMIE SCRUGGS	1957-06-21	7 2A	H0142-.00

Name	Death	Pag-eGrid	SecL-ot
JACKSON, MARY CARTER	1931-09-01	19 2D	R0075-.00
JACKSON, MARY		7 2C	
JACKSON, WILLIAM FRANKLIN	1953-08-08	18 2B	O0008-.00
JACOBSON, ALFRED		17 1C	K0163-.00
JAFFEUX, CHARLES J	1913-07-10	12 2D	G0547-.50
JAFFEUX, MARIE	1914-05-01	12 2D	G0547-.50
JAFFEUX, MARTHA C	1955-05-23	12 2D	G0547-.50
JAFFEUX, PAUL	1915-04-06	12 2D	G0547-.50
JALBERT, LOU ILA WALDREP	1993-03-21	13 3B	N0092-.00
JAMERSON, JACK REMOVED		11 3D	
JAMERSON, PATINFANT		12 2C	
JAMES, ALBERT D	1922	12 3C	G0211-.00
JAMES, ANNIE GALLAWAY	1932-11-09	1 3C	C0709-.00
JAMES, CHARLES SPENCER	1957-01-05	13 4A	N0070-.00
JAMES, CORRIE POOLE ILER	1948-05-31	12 4B	G0195-.00
JAMES, DAVIS W	1938-09-01	12 3C	G0211-.00
JAMES, DOCK FRANKLIN	1960-06-11	14 3C	T0070-.00
JAMES, EVA M BROWNE	1943	7 2B	H0146-.00
JAMES, HATTIE WALKER	1947-11-21	12 2D	G0552-.00
JAMES, J.P.		6 3C	
JAMES, J.P.MRS.		6 3C	
JAMES, JOHN ALBERT	1922-03-20	12 3C	G0212-.00
JAMES, JOSEPH H	1975	12 3C	G0212-.00
JAMES, JOSEPH HERBERT	1943-07-11	12 3C	G0211-.00
JAMES, L.A.		7 2B	
JAMES, MABEL A	1973	12 3C	G0212-.00
JAMES, MARIAN NORRIS	2001-12-15	23 1A	Q0171-.00
JAMES, MATTIE E	1940	12 3C	G0211-.00
JAMES, MATTIE	1981-03-18	13 4A	N0069-.00

Name	Death	Pag-eGrid	SecL-ot
JAMES, MINNIE F	1918-02-22	2 4A	C0189-.00
JAMES, MINNIE F	1918-02-22	6 1A	C0189-.00
JAMES, MINNIE LIDE	1924-06-28	13 4A	N0070-.00
JAMES, MR.INFANT		6 3C	
JAMES, PLEASANT H	1955-10-08	13 4B	N0135-.00
JAMES, ROSA POOLE	1962-12-21	13 4A	N0135-.00
JAMES, SARAH P	1994	12 3C	G0212-.00
JAMES, WILLIAM METTS	1971-01-28	12 2D	G0552-.00
JAMES, WILLIAM		14 3C	
JAMESON, ADDIE WELBORN	2001-03-28	15 2B	T0111-.00
JAMESON, ALBERT JOSHUA		11 4B	K0139-.00
JAMESON, ALBERT JOSHUA		17 1B	K0139-.00
JAMESON, EDDIE C	1911-04-22	11 3D	G0053-.00
JAMESON, EDWARD C	1933-02-09	11 3D	G0053-.00
JAMESON, FRANCES F	1946-11-14	11 3D	G0053-.00
JAMESON, GRACIE EVELYN BOGGS	1988-04-05	11 4B	K0139-.00
JAMESON, GRACIE EVELYN BOGGS	1988-04-05	17 1B	K0139-.00
JAMESON, JAMES LARRY	1995-09-18	15 2B	T0111-.00
JAMESON, JEAN HALEY	1986-01-12	20 4A	Q0176-.00
JAMESON, JEAN HALEY	1986-01-12	23 1A	Q0176-.00
JAMESON, JOHN BENJAMIN	1980-10-30	20 4A	Q0176-.00
JAMESON, JOHN BENJAMIN	1980-10-30	23 1A	Q0176-.00
JAMISON, A HOWARD	1943-11-01	15 4A	S0165-.00
JAMISON, ADAM ALEXANDER	1933-04-07	12 2C	G0500-.00
JAMISON, ANNA POOLE	1944-01-22	5 4A	A0061-.00
JAMISON, ANNA POOLE	1944-01-22	11 1A	A0061-.00
JAMISON, ARCH	1933-08-12	5 4A	A0061-.00
JAMISON, ARCH	1933-08-12	11 1A	A0061-.00

Name	Death	Pag-eGrid	SecL-ot
JAMISON, ARCHIE	1893-04-16	10 2C	A0068-.00
JAMISON, CHARLES INF		12 1D	
JAMISON, CHILD		12 2C	
JAMISON, CHRISTOPHER ALEXANDER	1945-02-14	12 2C	G0500-.00
JAMISON, COURTNEY C	1932-07-04	18 1C	N0058-.00
JAMISON, ELIZABETH BURKE	1910-11-04	12 2C	G0500-.00
JAMISON, ELLA DICKSON	1931-07-09	18 2C	N0058-.00
JAMISON, ELLIS MARION	2006-09-21	19 3D	R0142-.00
JAMISON, ESTELLE RHODES	1942-12-27	19 3D	R0141-.00
JAMISON, ETHEL JOYINES	1967-11-22	12 2C	G0501-.00
JAMISON, F.J.INFANT		11 3D	
JAMISON, GLADYS MAE KING	2019-01-14	19 3D	R0142-.00
JAMISON, GLORIA CONSTANCE	1935-01-19	19 3D	R0141-.00
JAMISON, J A	1915-07-23	5 4A	A0061-.00
JAMISON, J A	1915-07-23	11 1A	A0061-.00
JAMISON, J JACKSON	1936-02-10	12 2C	G0501-.00
JAMISON, JAMES FRANK	1979-07-05	12 2C	G0501-.00
JAMISON, JOE P	1981-09-17	15 4A	S0165-.00
JAMISON, MARY W SNYDER	1923-03-27	10 2C	A0068-.00
JAMISON, OTIS P	1949-07-29	19 3D	R0141-.00
JAMISON, P.A.INFANT		12 2C	
JAMISON, PATRICK ARCHIE	1946-06-20	12 2C	G0501-.00
JAMISON, RUTH H	1993-08-22	15 4A	S0165-.00
JAMISON, RUTH	1960-07-20	5 4A	A0061-.00
JAMISON, RUTH	1960-07-20	11 1A	A0061-.00
JAMISON, THOMAS F	1924-02-22	18 1C	N0058-.00
JANSEN, ALICE MORELLA POLK	1974-10-24	15 3B	T0018-.00
JARRARD, BLANCHE LESLIE	1933-03-28	5 4C	A0565-.00
JARRARD, BLANCHE LESLIE	1933-03-28	11 1C	A0565-.00

Name	Death	PageGrid	Section
JARRATT, LAURA L	1904-01-03	11 3B	E0383-.00
JARVIS, INFANT		6 3C	
JEANES, CARRIE CORBIN	1946-05-30	14 4C	S0197-.00
JEANES, J HENRY	1941-08-19	14 4C	S0197-.00
JEFFEUX, MATTIE		12 2C	
JENKINS, FIDELL		13 2A	
JENKINS, HILDAINFANT		13 2B	
JENKINS, JOHN J	1855-10-21	5 3C	A0045-.00
JENKINS, SAMUEL THOMPSON	1972-01-01	19 2B	R0068-.00
JENKINS, VASHTYE RADFORD	1996-06-08	19 2B	R0068-.00
JENKINSON, JACK EDWIN	2002-06-03	17 2D	K0177-.00
JENKINSON, SARA STEADMAN SWEETIE	1995-08-03	17 2D	K0177-.00
JENNINGS		6 2B	D0078-.00
JENNINGS	????-06-05	3 4A	D0097-.00
JENNINGS	????-06-05	7 1A	D0097-.00
JENNINGS, CAPT L I	1918-08-27	3 4A	D0097-.00
JENNINGS, CAPT L I	1918-08-27	7 1A	D0097-.00
JENNINGS, CARRIE JOHNSON	1933-11-04	6 2B	D0078-.00
JENNINGS, DORIS	1931-10-16	3 4A	D0097-.00
JENNINGS, DORIS	1931-10-16	7 1A	D0097-.00
JENNINGS, FLORA FAIN	1970-05-07	3 4A	D0097-.00
JENNINGS, FLORA FAIN	1970-05-07	7 1A	D0097-.00
JENNINGS, INF. GIRL		6 2B	
JENNINGS, INFANT		3 4A	
JENNINGS, INFANT		7 1A	
JENNINGS, J BEARDEN	1926-11-18	3 4A	D0097-.00
JENNINGS, J BEARDEN	1926-11-18	7 1A	D0097-.00
JENNINGS, JOHN	1922	6 2B	D0078-.00
JENNINGS, L L		3 4A	D0097-.00
JENNINGS, L L		7 1A	D0097-.00

Name	Death	PageGrid	Section
JENNINGS, LILLIE I	1876-07-19	6 2C	D0078-.00
JENNINGS, MATTIE MCLAIN	1915	6 2B	D0078-.00
JENNINGS, NANNIE BENNETT	1912-01-20	6 4D	G0418-.00
JENNINGS, NANNIE MRS.		6 4D	
JENNINGS, VICTORIA GOODWIN	1908-03-07	3 4A	D0097-.00
JENNINGS, VICTORIA GOODWIN	1908-03-07	7 1A	D0097-.00
JENNINGS, W A	1901-09-29	6 4D	G0418-.00
JENSEN, ADOLPH		17 1C	K0162-.00
JESSEN, MINNA C SCHWIERS	1980-08-24	11 3A	K0037-.00
JESTER, ALLIE ELIZABETH GENTRY	1995-12-03	6 2D	D0107-.00
JESTER, HAROLD THOMAS	1943	1 2C	C0708-.00
JESTER, JOHN VENABLE JR	1932-03-05	6 2D	D0107-.00
JESTER, JOHN VENABLE	1963-02-25	6 2D	D0107-.00
JESTER, MARIE ELIZABETH	1949-06-02	6 2D	D0107-.00
JETER, MARY CRAYTON	1858-12-07	10 1C	A0020-.00
JETER, WILLIE	1861-10-14	4 4C	A0020-.00
JETER, WILLIE	1861-10-14	10 1C	A0020-.00
JEWELL, LILLIE MAE WILSON	1929-02-26	7 3B	G0525-.50
JOE, BATES BATES		15 1B	
JOHANSON, MARY BATES	1961-08-03	12 4D	N0102-.00
JOHANSON, MARY BATES	1961-08-03	18 1D	N0102-.00
JOHNSOB, GEORGE		6 4B	
JOHNSOB, GEORGE		12 1B	
JOHNSON, AGNES B	1952-04-22	13 4C	L0028-.00
JOHNSON, ALMA C	1992-07-13	15 4A	S0132-.00
JOHNSON, ALMA C	1992-07-13	21 1A	S0132-.00
JOHNSON, ANN ELIZABETH CHARLES	1934	18 3D	O0066-.00
JOHNSON, ARNELIA COTHRAN	1957-12-07	13 2A	G0564-.50
JOHNSON, BABY	1896-04-18	6 4B	G0410-.00

Name	Death	Pag-eGrid	SecL-ot
JOHNSON, BABY	1896-04-18	12 1B	G0410-.00
JOHNSON, BENJ R	1880	5 3C	B0203-.00
JOHNSON, BEULAH VAUGHAN	1981-01-23	13 4C	L0048-.00
JOHNSON, BEULAH VAUGHAN	1981-01-23	19 1C	L0048-.00
JOHNSON, CHAS		12 1C	
JOHNSON, CHRIS		7 4B	
JOHNSON, CHRIS		13 1B	
JOHNSON, DAVID LUTHER	1947-12-02	11 2D	E0597-.00
JOHNSON, DECK T	1972-03-21	15 4A	S0132-.00
JOHNSON, DECK T	1972-03-21	21 1A	S0132-.00
JOHNSON, DOLLIE M	1977-02-17	13 3C	L0028-.00
JOHNSON, E VIOLA	1957-01-12	7 3A	G0477-.00
JOHNSON, ELLEN S	1897-06-26	2 4A	C0181-.00
JOHNSON, EMMIE LUPO	1964-09-15	15 4A	S0140-.00
JOHNSON, EMMIE LUPO	1964-09-15	21 1A	S0140-.00
JOHNSON, F GRADY	1920-02-14	17 1C	K0154-.50
JOHNSON, FLOYD M	1961-08-26	12 4A	G0109-.00
JOHNSON, H THEODORE	1977-11-27	13 3C	L0028-.00
JOHNSON, H.A.INFANT		13 1B	
JOHNSON, HARRY SR	1930-01-25	13 4C	L0028-.00
JOHNSON, HARVEY BELTON	1977-02-14	7 2C	I0265-.00
JOHNSON, HATTIEREMOVE		12 2C	
JOHNSON, HENRY F	1904-05-02	12 2C	G0490-.00
JOHNSON, INFANT		13 2A	
JOHNSON, J VERNON	1920-02-04	17 1C	K0154-.00
JOHNSON, J WALTER	1964-10-10	13 4C	L0028-.00
JOHNSON, JACK VERNON	1937-07-29	17 1C	K0154-.00
JOHNSON, JAMES A	1964-12-14	12 3A	G0055-.00
JOHNSON, JAMES E	1891-12-01	6 4B	F0345-.00

Name	Death	Pag-eGrid	SecL-ot
JOHNSON, JAMES E	1891-12-01	12 1B	F0345-.00
JOHNSON, JAMES HILL	1935-10-27	13 3B	N0091-.00
JOHNSON, JANICE JEANNINE		7 2C	I0265-.00
JOHNSON, JOHN A	1902-09-15	12 1C	G0490-.00
JOHNSON, JOHN F	1960-01-13	7 3A	G0477-.00
JOHNSON, JOSEPHINE ELIZABETH MCCARTER	1991-08-20	1 4B	C0147-.50
JOHNSON, JOSEPHINE ELIZABETH MCCARTER	1991-08-20	5 1B	C0147-.50
JOHNSON, M. INFANT		3 3D	
JOHNSON, MABEL LEE PRICE	2013-03-18	12 3A	G0056-.00
JOHNSON, MABEL LEE STOVER	1982-02-22	12 3A	G0056-.00
JOHNSON, MARTHA P	1946-06-25	14 3B	T0088-.00
JOHNSON, MARY M	1911-01-06	2 3A	C0181-.00
JOHNSON, MARY MCPHERSON	1975-09-12	11 2D	E0597-.00
JOHNSON, MINNIE BLOUNT NOLAN	1971	14 4A	T0098-.00
JOHNSON, MR.		6 2D	
JOHNSON, MRS.		7 4B	
JOHNSON, N BELLE BURRELL	1953-02-18	17 1C	K0154-.00
JOHNSON, NANCY		6 4B	
JOHNSON, NANCY		12 1B	
JOHNSON, NONA KING	1963-12-18	13 4C	L0069-.00
JOHNSON, NONA KING	1963-12-18	19 1C	L0069-.00
JOHNSON, O T	1925-12-12	13 2A	G0564-.50
JOHNSON, OCTAVIA WILLIAMS	1936-09-18	13 3B	N0091-.00
JOHNSON, OSSIE L	1948-12-10	19 3D	R0159-.00
JOHNSON, PAUL B	1944-02-01	5 1C	C0147-.50
JOHNSON, PAUL SGT.		1 4B	
JOHNSON, PAUL SGT.		5 1B	
JOHNSON, RAYMOND TAYLOR	1945-12-19	14 4A	S0002-.00
JOHNSON, RAYMOND TAYLOR	1945-12-19	20 1A	S0002-.00
JOHNSON, RICHARD M	1965-04-19	21 2A	S0112-.00

Name	Death	PageGrid	Section
JOHNSON, ROBERT BENJAMIN	1937-02-24	7 1A	D0102-.00
JOHNSON, T.		6 4D	
JOHNSON, THOMAS C		12 4A	G0116-.00
JOHNSON, THOMAS C		18 1A	G0116-.00
JOHNSON, VICTORIA LAFOY ROSEBERRY	1950-03-09	13 4C	L0047-.00
JOHNSON, VIRGINIA SNIDER		7 2C	I0265-.00
JOHNSON, VIRGINIA		7 3C	
JOHNSON, W DENSON	1949	14 4A	T0098-.00
JOHNSON, WALTER DENSON JR	1982	14 4A	T0098-.00
JOHNSON, WILLIAM G	1956-04-09	15 4A	S0140-.00
JOHNSON, WILLIAM G	1956-04-09	21 1A	S0140-.00
JOHNSON, WILLIAM RALPH	1943	15 4A	S0140-.00
JOHNSON, WILLIAM RALPH	1943	21 1A	S0140-.00
JOHNSON, WILLIAM		14 3B	
JOHNSON,		5 1C	
JOHNSTON, ALBERT EUGENE JR	1991-12-25	19 1D	R0034-.00
JOHNSTON, ALBERT EUGENE	1960-04-04	19 1D	R0034-.00
JOHNSTON, BABY	1929-09-24	13 3C	L0017-.00
JOHNSTON, ELIZABETH		7 4A	
JOHNSTON, ELIZABETH		13 1A	
JOHNSTON, ELLEN PINCKNEY SUBER	1946-09-04	13 3C	L0017-.00
JOHNSTON, HAROLD C	1897	1 4B	C0146-.25
JOHNSTON, HAROLD C	1897	5 1B	C0146-.25
JOHNSTON, JAMES PINCKNEY	1961-11-28	13 3C	L0022-.00
JOHNSTON, JOHN E	1958-03-14	13 3C	L0017-.00
JOHNSTON, JOSEPH EMIL	1948-09-26	4 2D	C0675-.00
JOHNSTON, JULIA LOUISA EDWARDS	1978-01-07	19 1D	R0034-.00
JOHNSTON, L.M.		7 4A	
JOHNSTON, L.M.		13 1A	
JOHNSTON, LENA LIPSCOMB	1977-05-30	4 2D	C0675-.00

Name	Death	PageGrid	Section
JOHNSTON, LOTTIE MAY	1989-03-19	13 3C	L0022-.00
JOHNSTON, LUTHER D	1909-08-24	7 4A	G0535-.00
JOHNSTON, LUTHER D	1909-08-24	13 1A	G0535-.00
JOHNSTON, LUTHER J	1923-09-13	7 4A	G0535-.00
JOHNSTON, LUTHER J	1923-09-13	13 1A	G0535-.00
JOHNSTON, OMAR HAMPTON	1924-06-21	13 3B	N0129-.00
JOHNSTON, PAUL		7 4A	
JOHNSTON, PAUL		13 1A	
JOHNSTON, RICHARD DAVID	1986-02-05	13 3C	L0022-.00
JOHNSTON, RUTH M JONES	1938-11-30	13 3C	L0017-.00
JOHNSTON, STELLA C HARRIS	1957-08-03	13 3B	N0129-.00
JOHNSTON, SUSAN V	2004-06-26	19 1D	R0034-.00
JOHNSTON, THENA VAUGHAN LANGSTON	1962-03-03	13 3C	L0022-.00
JOHNSTON, WATTU		6 4B	
JOHNSTON, WATTU		12 1B	
JOHNSTON, WILLIAM SEDGWICK	1984-05-21	13 3B	N0130-.A
JOHNSTONE, CAROLYN	1912-04-18	5 3A	A0037-.00
JOLLY, LAURA IRENE BURNET		5 1D	
JONES, ANDREW JACKSON	1903-02-17	6 2D	D0070-.00
JONES, ANGUS B	1939-08-07	21 2A	S0106-.0
JONES, ARNOLD WILLIAM		20 1D	
JONES, ARTHUR E	1933-10-30	1 2D	C0709-.00
JONES, ARTHUR E	1963-07-30	11 3D	G0051-.00
JONES, BABY	1895-09-07	6 2D	D0070-.00
JONES, BENJ SEMPLE	1896-06-26	6 3D	G0423-.00
JONES, BETTIE		14 3A	
JONES, BURKE COLMOND	1970-04-02	13 2B	N0087-.00
JONES, C.C.INFANT		13 1B	
JONES, CLINTON C	1958-02-15	5 3D	B0210-.50
JONES, DR BEN C	1966	6 1A	C0119-.00

Name	Death	PageGrid	SecLot
JONES, DUDLEY LANE	1943-03-06	19 3C	R0090-00
JONES, ELIZABETH D BAGWELL	1995-02-05	3 3A	H0177-00
JONES, ESSIE FINLEY	1951-10-21	15 2A	T0043-00
JONES, ESTHER ERMER ENLOW		14 4D	S0159-00
JONES, ESTHER ERMER ENLOW		20 1D	S0159-00
JONES, ETHEL SMITH	1985-10-06	11 3D	G0051-00
JONES, EVELYN B	1993-09-07	8 4D	U0117-00
JONES, EVELYN B	1993-09-07	15 1D	U0117-00
JONES, EVELYN R JORDON	1961-03-13	5 3D	B0210-50
JONES, EVELYN WESTMORELAND	1972-01-30	20 3A	R0148-00
JONES, FAYE KELLEY	2009-04-23	15 2A	T0043-00
JONES, FRANCES MOCK	1994-11-10	19 1B	L0075-00
JONES, FRANK WILTON	2011-09-25	20 3A	R0148-00
JONES, FRANK		1 2D	
JONES, FRANKIE LILLIAN DAVIS	1990-02-23	3 4C	I0241-00
JONES, FRANKIE LILLIAN DAVIS	1990-02-23	7 1C	I0241-00
JONES, FREDERICK LAFAYETTE	1973-03-30	19 2D	R0054-00
JONES, HATTIE FINLAY	1987-07-15	6 1A	C0119-00
JONES, INFANT GIRL		14 3A	
JONES, J FRANK	1963-01-23	20 3A	R0148-00
JONES, J N	1930-08-04	19 2B	R0006-00
JONES, J WILLIAMS JR	1961-09-12	19 2D	R0112-00
JONES, J WILLIAMS	1933-09-17	19 2D	R0112-00
JONES, J.H.SON OF		7 4B	
JONES, J.H.SON OF		13 1B	
JONES, JACQUELINE	1988-04-04	6 2D	D0070-00
JONES, JAMES DEWEY	1955-08-31	7 1C	I0241-00
JONES, JAMES EDWARD	1935-04-05	3 4C	I0241-00
JONES, JAMES EDWARD	1935-04-05	7 1C	I0241-00

Name	Death	PageGrid	SecLot
JONES, JEANIE L CHILES	1958-07-03	19 2D	R0112-00
JONES, JOAN		13 4C	
JONES, JOAN		19 1C	
JONES, JOSEPH OLDS	1947-01-24	22 1C	Q0144-00
JONES, JOSIE BUXTON	1938-07-10	20 2D	S0077-00
JONES, JULIET EARLE	1986-12-16	22 1C	Q0144-00
JONES, JULIUS W JR	1992-01-17	12 3A	G0095-00
JONES, JULIUS W SR	1917-03-17	12 3A	G0095-00
JONES, KATHARINE MACBETH	1977-12-06	6 2D	D0070-00
JONES, L. B. MRS.		6 3D	
JONES, L.V.INFANT		2 2C	
JONES, LAURA		18 4D	Q0040-00
JONES, LIDA BOWEN	1959-04-14	12 4C	G0216-00
JONES, LIDA WOODSIDE	1992-01-16	13 2B	N0087-00
JONES, LILA S FENNEL	1924-03-15	12 4D	N0043-00
JONES, LOIS HUGHEY	1997-10-12	12 3B	G0095-00
JONES, LOLA		14 3B	
JONES, LOUANNA	1906-05-12	12 2B	G0446-00
JONES, LUCIA ELVIRA	1988-06-13	19 1C	L0073-00
JONES, LUCILE SMITH	1984-12-01	19 2D	R0054-00
JONES, LUCINDA CHILDRESS	1930-04-09	12 2D	G0547-A
JONES, LUCY SEMPLE	1900-07-01	6 3D	G0423-00
JONES, LUTHER FURBER	1921-09-19	7 4B	G0560-A
JONES, MAMIE NIX	1957-03-04	19 1C	L0073-00
JONES, MARGARET	2013-01-18	15 2C	U0004-00
JONES, MARTHA DAVIS	1943-05-25	19 1B	R0006-00
JONES, MARTHA J	1934-02-24	17 1D	K0170-00
JONES, MARY L SCHWIERS	1927-04-08	11 3A	K0037-00
JONES, MARY LORIE	1949-03-03	13 2B	N0087-00

Name	Death	PageGrid	Section
JONES, MARY MCKINNEY	1992-03-11	11 3A	J0035-.00
JONES, MARY		13 3B	
JONES, MINNIE P COCHRANE	1948-06-27	19 2D	R0112-.00
JONES, NEVA SHAW	1955-07-28	1 2D	C0709-.00
JONES, PEARL TURNER	1945-12-06	20 1C	S0042-.00
JONES, R.E.INFANT		13 2A	
JONES, RACHEL N	1963-07-21	21 2A	S0106-.0
JONES, REV SAMUEL M	1925-05-02	17 1D	K0170-.00
JONES, RICHARD ALLEN	1926-05-11	13 3B	N0089-.00
JONES, RICHARD H		18 4D	Q0040-.00
JONES, RICHARD HERBERT	1893-08-15	2 4A	C0600-.00
JONES, RICHARD HERBERT	1893-08-15	6 1A	C0600-.00
JONES, ROBERT B	1940-07-18	19 1C	L0073-.00
JONES, ROBERT R	1937-01-03	12 3D	N0043-.00
JONES, SAM'L L	1882-10-04	5 4D	B0216-.00
JONES, SAMUEL M JR	2007-05-30	15 2A	T0043-.00
JONES, SAMUEL M	1937-11-07	20 1C	S0042-.00
JONES, SAMUEL MACK	1944-07-31	15 2A	T0043-.00
JONES, SARAH E	1903-12-16	12 2B	G0446-.00
JONES, SHULER MACK	1995-05-01	15 2A	T0043-.00
JONES, STEPHEN LESTER	1966-11-03	14 4D	S0159-.00
JONES, STEPHEN LESTER	1966-11-03	20 1D	S0159-.00
JONES, SUE MULL	2009-11-26	20 3A	R0148-.00
JONES, SUSANNAH GARRISON	1956-07-30	6 2D	D0070-.00
JONES, TALLULAH MAE	1929-07-24	11 4B	K0130-.00
JONES, TINIE CASON	1975-03-09	15 2C	U0004-.00
JONES, TRUMAN WILLIAM	2003-12-18	15 2A	T0042-.00
JONES, W.R.MRS.		13 2A	
JONES, W.S.MRS.		2 2B	

Name	Death	PageGrid	Section
JONES, WALKER J	1970-07-03	12 4C	G0216-.00
JONES, WILLIAM A	1975-09-13	15 2C	U0004-.00
JONES, WILLIAM ARNOLD JR	2002-04-06	19 1B	L0075-.00
JONES, WILLIAM ARNOLD	1984-09-15	19 1B	L0075-.00
JONES, WILLIAM BENJAMIN	1989-09-15	20 2D	S0077-.00
JONES, WILLIAM H	1917-05-25	12 2D	G0547-.A
JONES, WILLIAM		2 2B	
JONES, WILLIE		13 2A	
JONES,		14 3A	
JORDAN, ALPHA MCGEE	1942-02-09	4 2D	A0009-.00
JORDAN, ANSEL		7 3C	
JORDAN, BABY	1909-05-14	2 3B	C0634-.00
JORDAN, BOBBY DAVID	1933-01-24	7 3C	I0267-.00
JORDAN, CLARA	1913-10-16	2 2B	C0664-.00
JORDAN, FRANCES LATIMER	1900	3 4A	D0063-.00
JORDAN, FRANCES LATIMER	1900	7 1A	D0063-.00
JORDAN, GEORGE EDWARD	1936-05-17	4 2D	A0009-.00
JORDAN, GREENBERRY BAYLIS	1931-01-29	2 3B	C0634-.00
JORDAN, JAMES		2 3B	
JORDAN, JONATHAN M	1926	3 4A	D0063-.00
JORDAN, JONATHAN M	1926	7 1A	D0063-.00
JORDAN, JULIUS M	1927-09-16	12 2B	G0497-.50
JORDAN, LUCY STRIBLING	1938-04-02	2 3B	C0634-.00
JORDAN, MRS.		13 4C	
JORDAN, MRS.		19 1C	
JORDAN, TEXANNA MITCHELL	1946-10-14	12 2B	G0497-.50
JORDAN, W A	1922-01-15	7 4B	G0559-.A
JORDAN, W A	1922-01-15	13 1B	G0559-.A
JORDEN, J.M.MRS.		2 3B	
JORDON, ANNIE BELLE BAILEY	1944-11-03	21 2A	S0098-.00

Name	Death	PageGrid	Section
JORDON, FLOYD B SR	1944-06-19	21 2A	S0098-00
JORKINSON, INFANT		12 4D	
JOYNER, ANNIE BEULAH LIGON	1962-04-24	20 2C	S0059-00
JOYNER, J MARVIN	1937-03-07	20 2C	S0059-00
JOYNER, JAMES MARVIN JR	1981-07-25	20 2C	S0059-00
JUDSON		5 4B	A0046-00
JUDSON, CHARLES H	1907-01-12	5 4B	A0046-00
JUDSON, EMILY F BOSHER	1903-05-16	5 4B	A0046-00
JUDSON, LAVINIA A	1901-01-08	5 4B	A0046-00
JUDSON, MARY C	1920-12-29	5 4B	A0046-00
JUNTUNEN, ISSAC T		11 4C	K0161-00
JUNTUNEN, ISSAC T		17 1C	K0161-00
K, B A		19 3D	R0109-00
KAKOLIS, GEORGE		7 2C	
KALB, LLOYDINFANT		13 2A	
KALDOR OLIVE ROSE	1986-12-17	20 2A	R0113-00
KAPLAN, LEON	2001	14 4C	S0184-00
KAPLAN, LEON	2001	20 1C	S0184-00
KAPLAN, CLARA M	2003	14 4C	S0184-00
KAPLAN, CLARA M	2003	20 1C	S0184-00
KAUFLE, B	1895-11-13	6 3C	F0352-00
KAVANAUGH, INFANT		13 1A	
KAY, D FURMAN SR	1970-07-19	18 3C	O0058-00
KAY, ELIZABETH	1928-06-26	18 3C	O0058-00
KAY, GRACE LINDSEY	1988-07-21	18 3C	O0058-00
KAY, JOHN WINGOOD	1943-06-11	14 4D	S0158-00
KAY, JULIA LOU	1905-03-27	12 2B	G0498-00
KAY, LIZZIE KELLETT	1913-10-12	1 4C	C0149-00
KAY, LIZZIE KELLETT	1913-10-12	5 1C	C0149-00

Name	Death	PageGrid	Section
KAY, LOUISE M	1987	15 2D	U0108-00
KAY, MARVIN G	1951	15 2D	U0108-00
KAY, NANCY BROWN		14 4D	S0158-00
KAY, NANCY BROWN		20 1D	S0158-00
KEASLER, B CLARA		20 1B	
KEASLER, CLIFFORD BAILEY	1992-10-13	20 2B	S0039-00
KECK, JOHN MOORES	1920-02-27	13 4A	N0096-00
KECK, MAYME A BARNETTE	1975-08-07	13 4A	N0096-00
KEENAN, AGNES M	1893-10-29	11 3C	E0395-00
KEENAN, JOHN		11 3C	
KEENAN, JOHN	1894-04-02	11 3C	E0395-00
KEENAN, R W		11 3C	E0395-00
KEESE, MAMIE HAILEY	1963-08-19	13 3C	L0015-00
KEEVER, FLORENCE M	1933-03-30	19 3D	R0111-00
KEEVER, MARCUS E	1963-06-04	19 3D	R0111-00
KEITH, ABBIE COLEMAN	1933-04-21	13 4D	R0011-00
KEITH, ABBIE COLEMAN	1933-04-21	19 1D	R0011-00
KEITH, BABY	1901-09-14	1 3D	C0620-00
KEITH, BABY	1901-10-16	1 3D	C0620-00
KEITH, EMILY CAROLINE	1912-01-12	12 2B	G0497-00
KEITH, HATTIE HARRIS	1970-05-16	9 4A	U0195-00
KEITH, HATTIE HARRIS	1970-05-16	16 1A	U0195-00
KEITH, JOSEPH HENRY		19 3A	Q0050-00
KEITH, M ELISE MADDOX	1962-08-23	19 3A	Q0050-00
KEITH, MARTHA FLORINE	1978-12-04	13 4D	R0011-00
KEITH, MARTHA FLORINE	1978-12-04	19 1D	R0011-00
KEITH, OTIS MILLS	1939-07-02	13 4D	R0011-00
KEITH, OTIS MILLS	1939-07-02	19 1D	R0011-00

Name	Death	PageGrid	Section
KEITH, SILAS FOREST	1947-05-20	9 4A	U0195-.00
KEITH, SILAS FOREST	1947-05-20	16 1A	U0195-.00
KEITH, THELMA E COLE	1963-08-03	19 3A	Q0050-.00
KEITH, W R	1905-03-21	1 3D	C0620-.00
KELLER, BESSIE GARRETT	1960-08-26	2 4A	C0121-.00
KELLER, BESSIE GARRETT	1960-08-26	6 1A	C0121-.00
KELLER, BESSIE WILSON	1984-05-21	2 4A	C0121-.00
KELLER, BESSIE WILSON	1984-05-21	6 1A	C0121-.00
KELLER, JOHN THOMAS	1944-01-08	11 4C	K0140-.00
KELLER, LOTTIE COOKSEY	1987-02-16	11 4C	K0140-.00
KELLER, MAMIE	1909-09-22	2 4A	C0121-.00
KELLER, MAMIE	1909-09-22	6 1A	C0121-.00
KELLER, REV DAVID WILSON	1961-04-25	2 4A	C0121-.00
KELLER, REV DAVID WILSON	1961-04-25	6 1A	C0121-.00
KELLETT, BABY	1877-03-11	1 4C	C0149-.00
KELLETT, BABY	1877-03-11	5 1C	C0149-.00
KELLETT, W.L.		1 4C	
KELLETT, W.L.		5 1C	
KELLETT, WM C	1875-05-22	1 4C	C0148-.00
KELLETT, WM C	1875-05-22	5 1C	C0148-.00
KELLEY, ALICE BATSON	1967-09-28	15 4A	S0147-.00
KELLEY, BETTY SMITH	2013-04-04	11 4D	G0080-.00
KELLEY, CHARLES SAMUEL	1943-10-27	15 4A	S0147-.00
KELLEY, HARRISON	1893-10-03	1 4D	C0167-.00
KELLEY, LELAND WENDELL JR	1997-04-07	11 4D	G0080-.00
KELLEY, LORING F	1945-05-02	20 3B	R0166-.00
KELLEY, LOUISE HOLLIS	1988-02-22	15 4B	S0108-.00
KELLEY, LOUISE HOLLIS	1988-02-22	21 1B	S0108-.00

Name	Death	PageGrid	Section
KELLEY, NELLIE S HATCH	1935-11-15	20 3B	R0166-.00
KELLEY, NEWTON	1904-10-07	1 4C	C0134-.00
KELLEY, ROBERT C	1981-12-19	20 2A	R0100-.00
KELLEY, ROBERT L	1934-06-11	20 2A	R0100-.00
KELLEY, RUTH MAIDEN POOLE	1958-01-03	20 2A	R0100-.00
KELLEY, W K	1921-11-03	7 4B	G0559-.A
KELLEY, W K	1921-11-03	13 1B	G0559-.A
KELLY, BETTY SMITH		11 4D	
KELLY, DON ROY	1932-05-17	7 3C	I0267-.00
KELLY, EARLINE HARDIN	1981-11-30	20 2D	S0069-.00
KELLY, ELIZABETH		1 4C	
KELLY, ELIZABETH		5 1C	
KELLY, G WARREN	1961-06-09	20 2D	S0069-.00
KELLY, HAROLD INFANT		7 4B	
KELLY, HAROLD INFANT		13 1B	
KELLY, KATHRINE		18 2A	
KELLY, SALLIE	1932-12-17	7 4B	G0562-.A
KELLY, SALLIE	1932-12-17	13 1B	G0562-.A
KELLY, VIVIAN C	1922-09-07	12 2D	G0548-.A
KELLY, WILLIAM		1 4B	
KELLY, WILLIAM		5 1B	
KELLY, WM		1 4C	C0150-.50
KELLY, WM		5 1C	C0150-.50
KEMBLE, ELLA GRIFFIN	1973-06-17	3 3B	I0215-.00
KENDRICK, MATTIE BRYANT	1975-01-18	15 1C	U0046-.00
KENNEDY, J.H.INFANT		13 2A	
KENNEMORE, JAMES	1969-06-25	6 2B	D0079-.00
KENNEMORE, MARY ONEAL	1947-11-24	6 2B	D0080-.00
KENNEMORE, MOSES	1943-02-25	6 2B	D0080-.00
KERIAKIDES, INFANT		18 2A	
KERN, COL JOHN F	1871-12-2?	11 2B	A0077-.00

Name	Death	PageGrid	Section
KERN, EARLE H	1938-07-01	11 2B	A0077-.00
KERN, ELIZA ?	1861-08-19	11 2B	A0077-.00
KERN, JOHN F	1887-05-??	11 2B	A0077-.00
KERN, LOUISA L		11 2B	A0077-.00
KERN, MINNIE PINSON	1958-09-27	11 2B	A0077-.00
KERNS		11 4D	G0086-.00
KERNS		17 1D	G0086-.00
KERNS, ANNIE ALICE		12 4C	
KERNS, ANNIE ALICE		18 1C	
KERNS, GERTRUDE JOHNSON	1963-05-30	11 4D	G0086-.00
KERNS, GERTRUDE JOHNSON	1963-05-30	17 1D	G0086-.00
KERNS, GERTRUDE		12 3A	
KERNS, HAMILTON Y	1957-01-03	12 4C	N0009-.00
KERNS, HAMILTON Y	1957-01-03	18 1C	N0009-.00
KERNS, HARLEY JR	1924-07-13	13 1B	G0563-.A
KERNS, LEONARD H	1940	20 1C	S0044-.00
KERNS, LILLIAN	1924-03-15	7 4C	G0561-.A
KERNS, LILLIAN	1924-03-15	13 1C	G0561-.A
KERNS, LINDA		12 4C	
KERNS, LINDA		18 1C	
KERNS, LOUISA ERWIN	1937	20 1C	S0044-.00
KERNS, ROBERT H	1916-06-27	11 4D	G0086-.00
KERNS, ROBERT H	1916-06-27	17 1D	G0086-.00
KERNS, VIRGINIA W	1967-10-05	12 4C	N0009-.00
KERNS, VIRGINIA W	1967-10-05	18 1C	N0009-.00
KERNS, WILLIAM PERRY	1942	20 1C	S0044-.00
KERNS, WILLIAM STANHOPE	1924-03-23	11 4D	G0086-.00
KERNS, WILLIAM STANHOPE	1924-03-23	17 1D	G0086-.00
KERSHAW, ELEE J	1963-06-13	15 4C	T0002-.00

Name	Death	PageGrid	Section
KERSHAW, ELEE J	1963-06-13	21 1C	T0002-.00
KERSHAW, ISABEL H	1988-01-06	15 4C	T0002-.00
KERSHAW, ISABEL H	1988-01-06	21 1C	T0002-.00
KETTLE, DAVID C	1945-09-22	6 3B	F0235-.00
KETTLE, L.A.		6 3B	
KETTLE, LOUIS A	1918-01-09	6 3B	F0235-.00
KETTLE, SALLIE WESTMORELAND	1940-03-04	6 3B	F0235-.00
KEY, DANIEL WEBSTER	1927-03-12	13 4C	L0013-.00
KEY, JAMES WESLEY	1932-05-31	13 4C	L0013-.00
KEY, MARY E HALL	1936-06-30	1 3C	C0709-.00
KEY, MARY LINTON	1901-03-07	13 4B	L0013-.00
KEY, NORWOOD	1896-05-03	13 4B	L0013-.00
KEY, SARAH NORWOOD	1939-12-08	13 4C	L0013-.00
KEY, T A	1915-12-02	1 3C	C0709-.00
KEYS, BEATRICE ALLISON	2013-07-22	19 3D	R0109-.00
KEYS, FRANCES HEARON	1958-01-19	3 3A	H0128-.00
KEYS, FURMAN B	1912-11-01	3 3A	H0128-.00
KEYS, FURMAN FULLER	1945-10-06	19 3C	R0109-.00
KEYS, JAMES CRAWFORD JR	1994-07-21	10 3B	J0012-.00
KEYS, JAMES CRAWFORD	1935-08-08	19 3C	R0109-.00
KEYS, JOEL C	1931-05-14	19 3D	R0109-.00
KEYS, LOUISE	1900-07-18	3 4A	H0128-.00
KEYS, MATTIE ANTHONY	1973-09-07	19 3C	R0109-.00
KEYS, MILFORD BURRISS	1950-07-25	19 3D	R0109-.00
KEYS, RACHEL GEER	1987-08-04	10 2B	J0012-.00
KEYS, VASHTI BURRISS	1928-08-19	3 4A	H0128-.00
KEYS, WILLIAM W	1910-04-18	3 4A	H0128-.00
KEYS, WILLIAM WALTERS	1962-04-25	3 3A	H0128-.00

Name	Death	PageGrid	Section
KIDD, JAMES H	1939-01-10	20 2D	S0069-00
KIDD, NANCY WYCHE	1946-08-17	20 2D	S0069-00
KIERULFF, CHARLES J	1897	6 3D	F0377-00
KILBORNE, MARY E	1887-10-30	6 4A	F0319-00
KILBORNE, MARY E	1887-10-30	12 1A	F0319-00
KILBORNE, T C	1882-09-18	12 1A	F0319-00
KILLEN, CLIFFORD JOHN	1939-02-13	11 4A	K000F-00
KILLEN, ZOA ADELIA COWAN	1960-11-19	11 4A	K000F-00
KILLIAN, E.G.		3 4A	
KILLIAN, E.G.		7 1A	
KILLIAN, JAMES L	1943-11-10	3 4A	D0096-00
KILLIAN, JAMES L	1943-11-10	7 1A	D0096-00
KILLIAN, JOELLA MOSELEY	1934-05-10	3 4A	D0096-00
KILLIAN, LEAH GRAHAM		3 4A	
KILLIAN, LEAH GRAHAM		7 1A	
KILPATRICK, HELEN		12 3D	
KILPATRICK, JOSEPH MERRILL	1924-10-10	12 4D	N0014-00
KIND, ANNIE M KYALL	1919-02-03	1 4C	C0164-50
KIND, ANNIE M KYALL	1919-02-03	5 1C	C0164-50
KIND, BLANCH ELLEN		5 2C	
KIND, BLANCHE ELLEN	1892-02-15	1 4C	C0164-50
KIND, BLANCHE ELLEN	1892-02-15	5 1C	C0164-50
KIND, HARRY JOSEPH	1898-12-09	1 4C	C0164-75
KIND, HARRY JOSEPH	1898-12-09	5 1C	C0164-75
KIND, WALTER MONTAGUE	1886-03-01	1 4C	C0164-50
KIND, WALTER MONTAGUE	1886-03-01	5 1C	C0164-50
KING, J N	1902-10-27	3 3A	H0156-00
KING, ALEXANDER ONEALL	1915-08-16	6 2C	D0075-00
KING, BEN FRANKLIN JR	1914-07-17	6 2C	D0075-00

Name	Death	PageGrid	Section
KING, BEN FRANKLIN	1934-03-18	6 2C	D0111-00
KING, BESSIE BALLENGER	1974-01-20	1 4A	C0689-00
KING, BESSIE BALLENGER	1974-01-20	5 1A	C0689-00
KING, C.W.		14 4B	
KING, C.W.		20 1B	
KING, CHARLES W	1924-02-21	14 4B	S0023-00
KING, CHARLES W	1924-02-21	20 1B	S0023-00
KING, CHRISTINE M GOGGINS	1940-02-02	19 2D	R0074-00
KING, EDDIE	1906-10-26	6 4A	F0320-00
KING, EDDIE	1906-10-26	12 1A	F0320-00
KING, EDITH	1962-09-30	19 1D	R0017-00
KING, ELLEN		5 4D	
KING, ELLEN		11 1D	
KING, ELLEN	1968-08-20	19 1D	R0017-00
KING, ETHEL M	1970-08-22	6 2C	D0075-00
KING, GEORGE B	1939-07-08	3 3A	H0156-00
KING, INFANT		7 4B	
KING, INFANT		13 1B	
KING, J.L.INFANT		2 2B	
KING, JAMES H	1929-10-10	1 4A	C0689-00
KING, JAMES H	1929-10-10	5 1A	C0689-00
KING, JAMES	1891-11-30	5 4D	F0241-00
KING, JAMES	1891-11-30	11 1D	F0241-00
KING, JOE MADISON		5 4B	A0046-00
KING, JOHN MAXWELL	1891-07-15	6 2C	D0075-00
KING, JOHN		5 4D	
KING, JOHN		11 1D	
KING, JOHN	18??	5 4D	F0225-00
KING, JOHN	18??	11 1D	F0225-00
KING, JOSEPH A	1952-10-15	13 4C	L0069-00
KING, JOSEPH A	1952-10-15	19 1C	L0069-00

Name	Death	PageGrid	SecLot
KING, JOSEPH	1896-05-19	5 4D	F0241-00
KING, JOSEPH	1896-05-19	11 1D	F0241-00
KING, LILA GLADYS	1896-07-20	6 2C	D0075-00
KING, LILA ONEALL	1927-01-25	6 2C	D0111-00
KING, LOUISA HAYES		5 4D	
KING, LOUISA HAYES		11 1D	
KING, LOUISA HAYES	1934	5 4D	F0225-00
KING, LOUISA HAYES	1934	11 1D	F0225-00
KING, LOVE ELIZABETH		5 4D	
KING, LOVE ELIZABETH		11 1D	
KING, LUCIA D	1946-07-23	3 4B	H0185-00
KING, LUCIA D	1946-07-23	7 1B	H0185-00
KING, MALLIE M	1953-05-27	14 4B	S0023-00
KING, MALLIE M	1953-05-27	20 1B	S0023-00
KING, MARY ELISE	1979-07-11	19 1D	R0017-00
KING, MARY JANE	1929-09-22	13 4C	L0069-00
KING, MARY JANE	1929-09-22	19 1C	L0069-00
KING, MARY PETTIGREW	2009-03-02	5 4B	A0046-00
KING, PATRICK		5 4D	
KING, PATRICK		11 1D	
KING, PATSY ANN		18 2D	
KING, PETER		5 4D	F0225-00
KING, PETER		11 1D	F0225-00
KING, R.S.INFANT		18 2D	
KING, STEPHEN E	1932-09-16	19 1D	R0017-00
KING, STEPHEN	1914	5 4D	F0225-00
KING, STEPHEN	1914	11 1D	F0225-00
KINNEMORE, SULA		13 2A	
KIRBY, INFANT		13 1B	
KIRK, FRED	1917-11-07	11 4D	K0160-00
KIRK, FRED	1917-11-07	17 1D	K0160-00

Name	Death	PageGrid	SecLot
KIRKSEY, AURIE	1961-03-10	3 4C	I0238-00
KIRKSEY, AURIE	1961-03-10	7 1C	I0238-00
KIRKSEY, DR ROBERT	1939-12-29	3 4C	I0238-00
KIRKSEY, DR ROBERT	1939-12-29	7 1C	I0238-00
KIRKSEY, JAMES K JR	1964-07-08	3 4C	I0238-00
KIRKSEY, JAMES K JR	1964-07-08	7 1C	I0238-00
KIRKSEY, JAMES K SR	1916-03-09	3 4C	I0239-00
KIRKSEY, JAMES K SR	1916-03-09	7 1C	I0239-00
KIRKSEY, MARY E	1919-05-20	3 4C	I0238-00
KIRKSEY, MARY E	1919-05-20	7 1C	I0238-00
KIRKSEY, ROBERT	1821-06-22	3 4C	I0239-00
KIRKSEY, ROBERT	1821-06-22	7 1C	I0239-00
KIRKWOOD, FLORENCE		11 2D	E0590-00
KITCHENS, EUGENE W.		12 4A	
KITCHENS, JOSEPH L	1919-10-05	12 4A	G0109-00
KITCHENS, NORA OWENS	1961-05-27	12 4A	G0109-00
KITCHIN, ISABEL CARR	1974-10-24	20 3A	R0137-00
KITCHIN, MELVILLE A	1935-09-13	20 3A	R0137-00
KITCHIN, WILLIAM R	2002-05-08	20 3A	R0137-00
KIVETT, J.J.CHILD		12 2A	
KLOECKLER, BELLE	1931-07-01	18 2C	O0053-00
KLOECKLER, CHARLEY	1942-04-30	18 2D	O0053-00
KLOECKLER, H E	1927-01-26	18 2D	O0053-00
KLUGE, FRANCISCO MR		19 4C	
KLUGE, FRANCISCO MR		22 1C	
KLUGE, INFANT		19 4C	
KLUGE, INFANT		22 1C	
KLUGE, WILLIAM		19 4C	
KLUGE, WILLIAM		22 1C	
KNEBEL, FRANK W	1934	20 2A	R0096-00

Name	Death	Pag-eGrid	SecL-ot
KNEBEL, HENRY NICOLAUS	1893	6 4A	F0246-.00
KNEBEL, JOHANNE HAHN	1918	6 4A	F0246-.00
KNIGHT, LEROY		20 1D	
KNIGHT, MARY ELIZABETH	1871-10-09	5 3D	B0206-.75
KNIGHT, MOLLIE		20 1D	
KNIGHT, THEODOSE		14 4C	
KNIGHT, THEODOSE		20 1C	
KNIGHT, THOMAS C.		15 3C	
KNIGHTS, W.		19 4A	
KNOX, MARTIN ANSEL	1943-03-01	21 1B	S0102-.00
KNOX, MELVINA HOWARD	1980-11-19	21 1B	S0102-.00
KOCH, BERTHA	1934-10-21	14 4A	R0036-.00
KOCH, BERTHA	1934-10-21	20 1A	R0036-.00
KOINN, GEORGE		15 3A	
KOURY, JOHN THOMAS	1991-12-16	16 1A	U0163-.00
KOURY, MARY H	1977-01-23	16 1A	U0163-.00
KOURY, SIDNEY ANTHONY	1967-10-17	16 2A	U0150-.00
KOURY, THOMAS	1945-08-25	16 2A	U0150-.00
KOURY, VIRGINIA M BARKEY	1947-05-24	16 2A	U0150-.00
KRAUS, LOUISA WIKOLD	1862-11-19	4 2D	C0124-.00
KRITCHFIELD, CLARA H	1980-03-13	1 3B	C0699-.00
KRITCHFIELD, CLARENCE D	1934-04-24	1 4B	C0699-.00
KUBLER, DONALD G		5 1D	C0184-.00
KUBLER, ROSE BANNISTER		5 1D	C0184-.00
KUPHLEY, MR.		7 4B	
KUPHLEY, MR.		13 1B	
KYRIAKAKOS , PETER	1945-04-01	14 3D	T0066-.00
KYRIAKAKOS, ANNA	1999-06-21	14 3D	T0066-.00
L, M		12 2A	G0446-.00
LABOON, BLANCHE	1933-04-29	20 2A	R0119-.00
LABOON, GEORGE W	1939-06-21	20 2A	R0119-.00

Name	Death	Pag-eGrid	SecL-ot
LABOON, VIRGINIA PICKENS	1956-07-05	20 2A	R0119-.00
LACK, CAP.INFANT		13 2A	
LACKEY, LOUISE SHACKELFORD	1999-08-16	15 1D	U0105-.00
LACKEY, RUFUS PRESTON	1995-05-31	15 1D	U0104-.00
LACKNEY, CHILD		6 4B	
LACOUNT, CORA LEE ASHE	1950-01-24	1 3C	C0708-.00
LACOUNT, VIRGIL MARONE	1929-05-13	1 3C	C0708-.00
LAFLEUR, GLADYS S	1980-10-19	20 2C	S0053-.00
LAFOY, ADELINE		7 3B	
LAFOY, CLEVE		13 3B	
LAFOY, ELIZA JANE HATCHER	1918-05-22	6 4B	F0307-.00
LAFOY, ESSIE MRS.		13 4C	
LAFOY, INFANT		7 3B	
LAFOY, JAMES		12 1B	
LAFOY, JOHN		13 4C	
LAFOY, MAMIE	1913-02-12	12 2D	G0550-.A
LAFOY, P V	1906-01-04	7 3B	G0521-.00
LAFOY, W.L.JR.		13 3B	
LAGERHOLEN, C.F. REMOVED		17 1C	
LAGERHOLM, BETH N.		18 2B	
LAGERHOLM, CARL F	1955-09-02	20 1B	S0024-.00
LAGERHOLM, CLARENCE VICTOR	1930-12-22	20 1B	S0024-.00
LAGERHOLM, CORADA COOKE	1964-08-15	14 4B	S0024-.00
LAGERHOLM, CORADA COOKE	1964-08-15	20 1B	S0024-.00
LAGERHOLM, ERIC GUSTAF	1936-12-16	20 1B	S0024-.00
LAKE, MARY CUSHMAN	1939-06-26	10 2B	J0007-.00
LAMANCE, FRANCES UNDERWOOD	1925-05-12	11 3D	G0078-.00
LAMANCE, JACOB	1912-12-06	11 3D	G0078-.00
LAMBERT, KATE L	1957-03-03	11 3C	E0594-.00
LAND, AGNES KINGSMORE	1926-10-11	13 3B	N0132-.00
LAND, LOUISE ELEANOR GRADY	1972-02-25	5 3A	A0012-.00

Name	Death	PageGrid	SecLot
LAND, MICAH JENKINS	1923-03-17	13 4B	N0132-.00
LANDRETH, BOBBY JEAN		7 4B	
LANDRETH, BOBBY JEAN		13 1B	
LANDRETH, HORRES SECON		12 2C	
LANDRETH, ROSAINFANT F		12 2C	
LANDRUM, C.M.		3 4A	
LANDRUM, C.M.		7 1A	
LANDRUM, CHARLES MONTGOMERY	1914-08-03	3 4A	D0099-.00
LANDRUM, CHARLES MONTGOMERY	1914-08-03	7 1A	D0099-.00
LANDRUM, ELVA B GODSHAW	1931-07-21	3 4A	D0099-.00
LANDRUM, ELVA B GODSHAW	1931-07-21	7 1A	D0099-.00
LANDRUM, JOHN G	1937-11-27	3 4A	D0099-.00
LANDRUM, JOHN G	1937-11-27	7 1A	D0099-.00
LANDRUM, MALINDA P MCBEE	1938-02-03	3 4A	D0099-.00
LANDRUM, MALINDA P MCBEE	1938-02-03	7 1A	D0099-.00
LANDRUM, MCBEE	1905-02-03	3 4A	D0099-.00
LANDRUM, MCBEE	1905-02-03	7 1A	D0099-.00
LANE, CLAUDE T	1931-10-30	19 3C	R0090-.00
LANE, JUANITA B	1972-11-23	19 3C	R0090-.00
LANFORD, E.P.		13 1B	
LANFORD, KATHLENE		14 3A	
LANG, JULIA HAWKINS	1973-08-04	19 3C	Q0094-.00
LANG, WILLIAM GRAY	1941-03-11	19 3C	Q0094-.00
LANGSTON, MATTIE A	1973-04-02	12 4C	N0054-.00
LANGSTON, MATTIE A	1973-04-02	18 1C	N0054-.00
LANGSTON, NATHAN LEE	1961-06-22	18 1C	N0054-.00
LANGSTON, PAULINE ELIZABETH	1922-08-07	18 1C	N0054-.00
LANNING, DEWITT		13 3A	
LASSITER, CHARLES SPURGEON WEBB	1995-09-18	10 2A	J000B-.00
LASSITER, EUGENE EMORY	1987-08-09	10 2A	J000B-.00
LATEMER, DAVID M.		6 4C	

Name	Death	PageGrid	SecLot
LATEMORE, J.P.MRS.		2 4C	
LATEMORE, J.P.MRS.		6 1C	
LATHAM, ANNA D CHARLES	1955-10-21	13 3A	N0073-.00
LATHAM, CLARENCE V	1966-08-06	18 2C	O0054-.00
LATHAM, DOROTHY JANET	1938-12-16	12 4C	N0008-.00
LATHAM, DOROTHY JANET	1938-12-16	18 1C	N0008-.00
LATHAM, MARINDA WILLIAMS	1927-04-03	18 2C	O0054-.00
LATHAM, MARY ELISABETH	1933-11-01	18 2C	O0043-.00
LATHAM, MATTIE WILLIAMS	1966-04-19	11 4C	K0147-.00
LATHAM, MATTIE WILLIAMS	1966-04-19	17 1C	K0147-.00
LATHAM, OLA V	1921-07-03	13 3A	N0073-.00
LATHAM, VIOLA O	1944-12-04	11 4B	K0147-.00
LATHAM, VIOLA O	1944-12-04	17 1B	K0147-.00
LATHAM, VONNIE TUNNELL	1930-03-11	12 4C	N0008-.00
LATHAM, VONNIE TUNNELL	1930-03-11	18 1C	N0008-.00
LATHAM, WILLIAM W	1951-10-21	12 4C	N0008-.00
LATHAM, WILLIAM W	1951-10-21	18 1C	N0008-.00
LATHEM, S.M.		12 4C	
LATHEM, S.M.		18 1C	
LATHEN, MARGARET		12 4C	
LATHEN, MARGARET		18 1C	
LATIMER, ANNE	1917-12-25	6 4D	G0512-.00
LATIMER, ANNE	1917-12-25	12 1D	G0512-.00
LATIMER, EMMA COOPER	1981-08-31	15 3D	U0043-.00
LATIMER, EULALIE PARKER	1932-08-11	6 4C	F0372-.00
LATIMER, GLADYS AYRES	1994-03-02	15 2D	U0109-.00
LATIMER, INFANT		6 3C	
LATIMER, J CARTER	1953	15 2D	U0109-.00
LATIMER, J P		6 1C	D0005-.00
LATIMER, JOHN H	1910-05-26	6 2D	D0071-.00

Name	Death	PageGrid	Section
LATIMER, JOSEPH	1887-12-27	2 4C	D0005-00
LATIMER, JOSEPH	1887-12-27	6 1C	D0005-00
LATIMER, LEON MOBLEY	1968-08-16	15 3D	U0043-00
LATIMER, LOU H	1922-01-21	6 4D	G0512-00
LATIMER, LOU H	1922-01-21	12 1D	G0512-00
LATIMER, LOUIS MISS		7 4A	
LATIMER, LOUIS MISS		13 1A	
LATIMER, LOUISE HAMILTON	1980-07-04	15 2D	U0109-00
LATIMER, LOUISE		2 4C	
LATIMER, LOUISE		6 1C	
LATIMER, MARTHA C	1920-01-11	7 4A	G0512-00
LATIMER, MARTHA C	1920-01-11	13 1A	G0512-00
LATIMER, MARY GREER	1945-06-19	15 3D	U0044-00
LATIMER, MARY I	1899-01-29	12 2B	G0446-00
LATIMER, MARY		6 2D	
LATIMORE, BENJAMIN	1898-12-07	9 3C	V
LAUGHRIDGE, FLORENCE P	1987-08-03	12 4B	G0218-00
LAUGHRIDGE, INFANT		18 2A	
LAUGHRIDGE, JAMES W	1963-06-28	12 4B	G0218-00
LAUGHRIDGE, LEFOY R	1921-10-15	12 4B	G0218-00
LAW, DOROTHY ELLIS	1999-07-27	18 2C	O0042-00
LAW, JOHN MCDONALD	1961-11-14	18 3C	O0057-00
LAWES, S.W R.		13 3A	
LAWLOR, IDA KEYS	1948-09-30	1 4B	C0693-00
LAWLOR, WILLIAM A	1937-03-24	1 4B	C0693-00
LAWRENCE, ELIZABETH BESSIE	1972	11 3A	J0033-00
LAWRENCE, JAMES ROBERTS	1916-12-27	11 3A	J0033-00
LAWRENCE, JAMES ROBERTS	1969	11 3A	J0033-00
LAWRENCE, LEILA	1952-10-01	11 3A	J0033-00
LAWRENCE, SARAH TRIMBY	1914-04-01	11 3A	J0033-00

Name	Death	PageGrid	Section
LAWS, LYNN WATSON	2014-10-29	20 2C	S0063-00
LAWSON, ALICE		14 4B	
LAWSON, ALICE		20 1B	
LAWSON, BOBIE	1912-05-27	13 2A	G0554-A
LAWSON, GERTRUDE P.		20 3C	
LAWSON, WILLIAM EUGENE		20 3C	
LAWTON, ANNIE WOOD	1979-07-21	12 4A	G0110-00
LAWTON, ANNIE WOOD	1979-07-21	18 1A	G0110-00
LAWTON, BELLE	1986-03-08	6 2B	D0078-00
LAWTON, BESSIE MILLER		18 3D	Q0014-00
LAWTON, CLYDE EDWARD	1976-12-02	12 4A	G0110-00
LAWTON, CLYDE EDWARD	1976-12-02	18 1A	G0110-00
LAWTON, EDWARD R	1949-10-02	11 4D	G0088-00
LAWTON, ELIZABETH		11 4D	
LAWTON, HELEN CLARKE	1936-05-06	12 3D	G0208-75
LAWTON, KENLEY D JR	1981-12-16	12 4A	G0110-00
LAWTON, KENLEY D JR	1981-12-16	18 1A	G0110-00
LAWTON, KENLEY D	1982-09-03	12 4A	G0110-00
LAWTON, KENLEY D	1982-09-03	18 1A	G0110-00
LAWTON, LUCINDA CATHEY	1942-03-15	11 4D	G0088-00
LAWTON, MARTHA		11 4D	
LAWTON, STELLA E	1917-06-21	11 4D	G0088-00
LAWTON, SUMTER C	1973-08-01	12 3D	G0208-75
LAWTON, THOMAS OREGON		18 3D	Q0014-00
LAY, BERTHA I PARR	1922-10-10	13 3B	N0124-00
LAY, J N JR	1928-01-21	13 4B	N0124-00
LAY, JESSE N	1951-07-17	13 3B	N0124-00
LEACH, BABY	1881-09-23	6 4B	F0348-00
LEACH, ELIZABETH A BENTON	1896-09-02	5 1D	C0191-00

Name	Death	PageGrid	Section
LEACH, ESTELLE ANDERSON	1938-04-14	20 1D	S0056-.00
LEACH, FRANCES M PATRICK	1924	6 4B	F0348-.00
LEACH, JOSEPH E		6 3B	F0270-.00
LEACH, MARION B	1939-12-04	20 1D	S0056-.00
LEACH, REBECCA F	1882-03-22	6 3B	F0270-.00
LEACH, S K	1882-02-15	6 3B	F0270-.00
LEACH, THOMAS B	1922	6 4B	F0348-.00
LEAGUE, AMY H.		11 3D	
LEAGUE, BARRY W JR	1940-07-26	19 4B	Q0087-.00
LEAGUE, BARRY W JR	1940-07-26	22 1B	Q0087-.00
LEAGUE, CARRIE HAMPTON	1936-02-10	1 4C	C0134-.25
LEAGUE, CHARLES IN		7 4A	
LEAGUE, CHARLES IN		13 1A	
LEAGUE, CHARLES		7 4A	
LEAGUE, CHARLES		13 1A	
LEAGUE, CHAS FLETCHER	1910-07-20	7 4A	G0557-.00
LEAGUE, CHAS FLETCHER	1910-07-20	13 1A	G0557-.00
LEAGUE, EDITH ADAMS	1960-07-24	18 2D	O0064-.00
LEAGUE, ELEANOR JERVEY FRASER	2003-03-27	18 2D	O0064-.00
LEAGUE, ELIZABETH F	1911-12-24	1 4C	C0134-.50
LEAGUE, G FRANK JR	1985-07-12	18 2D	O0064-.00
LEAGUE, G FRANK	1933-11-25	18 2D	O0064-.00
LEAGUE, GABRIELLA BUSBEE	1967-05-19	19 4B	Q0086-.00
LEAGUE, GABRIELLA BUSBEE	1967-05-19	22 1B	Q0086-.00
LEAGUE, JAMES BRITT	1963-03-09	19 4B	Q0086-.00
LEAGUE, JAMES BRITT	1963-03-09	22 1B	Q0086-.00
LEAGUE, MARY E	1886-06-21	4 4D	A0035-.00
LEAGUE, MARY E	1886-06-21	10 1D	A0035-.00
LEAGUE, MILES RICHARD	2010-09-24	19 4B	Q0087-.00

Name	Death	PageGrid	Section
LEAGUE, MILES RICHARD	2010-09-24	22 1B	Q0087-.00
LEAGUE, S R	1902-05-29	1 4C	C0134-.50
LEAGUE, WALTER H	1907-05-12	1 4B	C0133-.50
LEAGUE, WILLIAM A	1944-02-06	18 2D	O0064-.00
LEAGUE, WILLIAM B	1901-02-15	1 4B	C0133-.50
LEAKE, GEORGE G	1940-08-25	19 1B	L0007-.00
LEAKE, GERTRUDE PEACE	1974-06-07	19 1B	L0007-.00
LEAPARD, CLARENCE C	1946-01-01	15 3D	U0012-.00
LEDBETTER, ELIZABETH	1932-05-15	20 2A	R0077-.00
LEDBETTER, FRANK C MD	1951-03-02	20 2A	R0077-.00
LEDBETTER, SIDNEY G	1977-08-30	20 1A	R0077-.00
LEDNUM, JUNE MINSHALL	1957-06-04	19 4A	Q0044-.00
LEE, ALICE CONNOR	1984-12-23	18 1C	N0109-.00
LEE, HARRY G	1927-02-28	17 1D	K0168-.00
LEE, KATE R	1986-11-03	12 1A	F0316-.00
LEE, RICHARD C	1963-02-14	12 1A	F0316-.00
LEE, WILLIAM	1892-06-27	2 4D	D0060-.00
LEE, WILLIAM	1892-06-27	6 1D	D0060-.00
LEGON, CATHERINE	1895-02-16	5 2B	C0159-.00
LEGON, MARY HILL	1955-12-02	5 2B	C0159-.00
LEGON, ROBERT J	1925-11-25	5 2B	C0159-.00
LEPPARD, BEN T	1957-04-06	12 4D	N0068-.00
LEPPARD, ELLA C	1960-10-31	12 4D	N0068-.00
LEPPARD, MARY		7 2C	
LERXENBURGER, DR.		7 4A	
LESLEY, FANNIE CAMPBELL	1930-09-11	2 2A	C0631-.00
LESLIE, CHARLES G JR	1886	5 4C	A0565-.00
LESLIE, CHARLES G JR	1886	11 1C	A0565-.00

Name	Death	PageGrid	Section
LESLIE, CHARLES G	1910	5 4C	A0565-00
LESLIE, CHARLES G	1910	11 1C	A0565-00
LESLIE, EMMA	1878	5 4C	A0565-00
LESLIE, EMMA	1878	11 1C	A0565-00
LESLIE, MARY A	1910	5 4C	A0565-00
LESLIE, MARY A	1910	11 1C	A0565-00
LESSER, JONATHAN SAMUEL	1994-01-27	13 3C	L0024-00
LESTER, MARY M GILMER	1895-06-01	11 3D	E0595-00
LESTER, THEO.		7 4B	
LESTER, THEO.		13 1B	
LEVENTIS, ANDREW P SR	1990-09-25	6 3C	F0335-00
LEVENTIS, KATHERINE M		6 3C	F0335-00
LEVER, BEN RAY	1971-02-01	15 1C	U0076-00
LEVER, JENNIE L SMITH	1945-07-22	15 1C	U0076-00
LEVER, PAULINE GUEST	1977	1 4B	C0693-00
LEVI, D M	1940-08-18	12 4A	G0107-00
LEVI, FRANCIS		7 3C	
LEVI, LLOYD W	1990-02-14	12 4A	G0107-00
LEVI, MAGGIE BROWN	1963-08-28	12 3A	G0107-00
LEVI, VICTORIA SOUTHERN	1918-12-07	12 4A	G0107-00
LEWIS, ALWYN L	1938-06-11	19 4A	Q0042-00
LEWIS, CECILE ANNE WESTMORELAND	1997-03-28	12 4C	N0007-00
LEWIS, CECILE ANNE WESTMORELAND	1997-03-28	18 1C	N0007-00
LEWIS, INFANT		13 1B	
LEWIS, MAUDE E HAMMOND	1959-04-10	18 4D	Q0042-00
LEWIS, ROBERT DR.		14 3D	
LEWMAN, BARBARA JANE	2011-03-28	5 2B	C0157-00
LEXENBURG, INFANT		6 4A	
LIDE, ELIZABETH DEVANE	2007-01-14	19 2D	R0055-00

Name	Death	PageGrid	Section
LIDE, THEODORE E	1967-11-27	19 2D	R0055-00
LIGON, ALICIA KING	2001-09-28	7 2B	H0140-00
LIGON, BABY	1907-0?-20	1 3D	C0136-25
LIGON, EDWARD B	1942-01-24	7 2B	H0141-00
LIGON, EDWARD WHAM	1986-09-07	7 2B	H0140-00
LIGON, ELLIE JOHNSON	1972-04-16	18 2D	O0065-00
LIGON, HETTIE M VAUGHAN	1959-09-17	18 3D	Q0007-00
LIGON, IRENE ELIZABETH PARK	1992-01-08	18 3C	O0066-00
LIGON, JAMES BLACKMAN	1908-03-30	7 2B	H0139-00
LIGON, JAMES HARTWELL	1935-05-09	7 2A	H0140-00
LIGON, JOE W	1916-01-12	7 2B	H0144-00
LIGON, JOHN CARTER	1940-12-05	18 3D	Q0007-00
LIGON, JOSEPH W	1946-10-01	7 2B	H0144-00
LIGON, JULIA RAY BURNS	1973-02-01	13 2B	N0082-00
LIGON, KATHRYN	1924-05-18	13 2B	N0082-00
LIGON, LAURA WHAM	1972-11-24	7 2B	H0140-00
LIGON, MABEL WILLIAMS	1948	18 2B	O0020-00
LIGON, MARTHA ANN RICE	1932-12-12	7 2B	H0139-00
LIGON, ROBERT HENRY	1949-06-24	13 2B	N0082-00
LIGON, THOMAS JOHNSON JR	1996-09-16	18 3D	O0066-00
LIGON, THOMAS JOHNSON	1960-02-15	18 3C	O0066-00
LIGON, THOMAS JOSEPH	1957-09-15	18 3D	O0065-00
LIGON, W P	1926	18 2B	O0020-00
LIGON, WADE HAMPTON	1931-11-30	7 2A	H0140-00
LILES, PAULINE G	1970-06-25	12 3A	G0074-00
LILES, T HOMER	1966-01-04	12 3A	G0074-00
LILLARD, AGNES SPEIGHTS	1982-01-01	6 2C	D0077-00

Name	Death	PageGrid	Section
LILLARD, GWYN LENOIR	1947-08-20	6 2C	D0113-.00
LIMEHOUSE, MARY LOUISE KENNEMORE	2001-11-28	6 2B	D0080-.00
LINDLER, VIRGINIA GARRISON	2017-02-10	13 3B	N0079-.00
LINDLER, WOODROW W	2004-11-24	13 3B	N0078-.00
LINDLEY, BUTCH	1990	8 4D	U0147-.00
LINDLEY, BUTCH	1990	15 1D	U0147-.00
LINDSAY, ETTA C MORGAN	1922-04-14	12 3C	G0213-.00
LINDSAY, GWENDOLYN GREENWAY	1994-06-26	12 3C	G0213-.00
LINDSAY, HELEN MORGAN	1996-12-07	10 2B	J0011-.00
LINDSAY, JOHN ROBERT	1959-11-01	10 2B	J0011-.00
LINDSAY, ROBERT F JR	1985-06-15	12 3C	G0213-.00
LINDSAY, ROBERT F	1946-03-25	12 3C	G0213-.00
LINDSEY, FRANK		7 4A	
LINDSEY, FRANK		13 1A	
LINDSLEY, MARY MACCAUGHEY	1999-05-10	5 2A	C0156-.00
LINEBERGER, ADDIE BOLING	1965-11-13	19 3A	Q0032-.00
LINEBERGER, CALEB H	1944-08-16	15 2A	T0044-.00
LINEBERGER, DANIEL EDGAR	1952-07-08	19 3A	Q0032-.00
LINEBERGER, EARLE MCCORKLE	2010-08-18	15 2A	T0044-.00
LINEBERGER, FRANCES GALLIVAN	2005-02-20	15 2A	T0044-.00
LINEBERGER, MAMIE MCCORKLE	1955-01-21	15 2A	T0044-.00
LINER, DOROTHY GWENDOLYN WILSON	2019-04-20	20 3B	R0169-.00
LINER, J MARK	1935-04-04	20 3A	R0169-.00
LINER, JOSEPH LEONARD	1993-01-01	20 3B	R0169-.00
LIPSCOMB WILLIAM W	1945-03-19	7 2A	D0105-.00
LIPSCOMB		5 3D	B0212-.00
LIPSCOMB, A GERTRUDE LITTLE	1956-11-20	10 3D	J0025-.00
LIPSCOMB, ALBERT T	1974-10-09	8 4D	U0144-.00

Name	Death	PageGrid	Section
LIPSCOMB, ALBERT T	1974-10-09	15 1D	U0144-.00
LIPSCOMB, B M	1985-06-09	16 2B	U0203-.00
LIPSCOMB, BABY	1908-12-11	10 3D	J0025-.00
LIPSCOMB, BESSIE BARR	1929-12	2 4D	D0013-.00
LIPSCOMB, BESSIE BARR	1929-12	6 1D	D0013-.00
LIPSCOMB, BETTIE		5 3D	B0212-.00
LIPSCOMB, ELIZABETH GOODLETT	1998-03-24	16 2B	U0203-.00
LIPSCOMB, EMMA C	1902-02-27	5 3D	B0212-.00
LIPSCOMB, EMMA COOK	1996-05-28	8 4D	U0145-.00
LIPSCOMB, EMMA COOK	1996-05-28	15 1D	U0145-.00
LIPSCOMB, JAMES E SR	1964-05-23	10 3D	J0025-.00
LIPSCOMB, JAMES WILKINS	2017-05-18	14 3D	T0063-.00
LIPSCOMB, JAMES WILLIAMS	1891-05-04	2 4D	D0012-.00
LIPSCOMB, JAMES WILLIAMS	1891-05-04	6 1D	D0012-.00
LIPSCOMB, JAMES WILLIAMS	1921-02	2 4D	D0012-.00
LIPSCOMB, JAMES WILLIAMS	1921-02	6 1D	D0012-.00
LIPSCOMB, JEANNE	1932-06-13	10 3D	J0025-.00
LIPSCOMB, JESSIE MAHON	2010-11-28	8 4D	U0143-.00
LIPSCOMB, JOHN WILLIAMS	1936-09-29	20 2C	S0060-.00
LIPSCOMB, LEWIS M	1984-11-26	8 4D	U0145-.00
LIPSCOMB, LEWIS M	1984-11-26	15 1D	U0145-.00
LIPSCOMB, M FLORINE BRAMLETT	1976-11-03	8 4D	U0144-.00
LIPSCOMB, M FLORINE BRAMLETT	1976-11-03	15 1D	U0144-.00
LIPSCOMB, MARY GLADYS CAMPBELL	1976-10-07	20 2C	S0060-.00
LIPSCOMB, MAY BLACKWELDER	1972-01-07	7 2A	D0105-.00
LIPSCOMB, N LEONARD	1880-05-15	5 3D	B0212-.00
LIPSCOMB, ROBERT J	1946-04-05	8 4D	U0144-.00

Name	Death	PageGrid	SecLot
LIPSCOMB, ROBERT J	1946-04-05	15 1D	U0144-00
LIPSCOMB, ROY MCBEE	1987-11-12	8 4D	U0143-00
LITTLE, CORNELIA ALEXANDER	1968-09-09	7 1B	H0148-00
LITTLE, EDWARD L	1943-02-11	7 1B	H0148-00
LITTLE, ELLA C	1916-02-23	10 3D	J0025-00
LITTLE, MARGARET E	1936-06-30	10 3D	J0025-00
LITTLE, MARTHA A	1919-09	7 1B	H0148-00
LITTLE, SARAH FRANCES	1945-10-22	10 2D	J0025-00
LITTLEJOHN, PATRICIA KA		12 3D	
LITTLEJOHN, CARROLL KIRBY	1932-01-07	13 3A	N0095-00
LITTLEJOHN, H E JR	1987-06-24	13 3B	N0095-00
LITTLEJOHN, HENRY E	1967-08-31	13 3A	N0095-00
LITTLEJOHN, J W	1984-10-28	13 3A	N0095-00
LITTLEJOHN, LOUISE		13 3A	
LITTLEJOHN, MARY JANE	1917-12-22	12 3A	G0092-50
LITTLEJOHN, PATRICIA POE	1930-07-11	2 4C	D0006-00
LITTLEJOHN, PATRICIA POE	1930-07-11	6 1C	D0006-00
LITTLEJOHN, SALLIE C	1961-03-22	13 3A	N0095-00
LIVELY, ELEANOR WALKER	1955-01-10	10 3D	J0027-00
LIVELY, LAWRENCE	1990-05-06	10 3D	J0027-00
LIVELY, LOUIS WILSON	1945-02-16	10 3D	J0027-00
LIVINGSTON, EMMA PARKS		6 4C	
LIVINGSTON, EMMA PARKS		12 1C	
LIVINGSTON, NELLE RIDGEWAY	1997-05-23	13 4C	L0041-00
LLOYD, ELIZABETH H	1960	12 4A	G0194-00
LLOYD, ELIZABETH H	1960	18 1A	G0194-00
LLOYD, FRANCES E	2013-08-11	1 4A	C0682-00
LLOYD, FRANCES E	2013-08-11	5 1A	C0682-00
LLOYD, IDA BELL	1900-05-04	12 2B	G0446-00

Name	Death	PageGrid	SecLot
LLOYD, J.T. KILLED		12 4A	
LLOYD, J.T. KILLED		18 1A	
LLOYD, JAMES T JR	1918	12 4A	G0194-00
LLOYD, JAMES T JR	1918	18 1A	G0194-00
LLOYD, JAMES T	1922	12 4A	G0194-00
LLOYD, JAMES T	1922	18 1A	G0194-00
LLOYD, WALTER RAYMOND	1987-09-03	1 4A	C0682-00
LLOYD, WALTER RAYMOND	1987-09-03	5 1A	C0682-00
LOCKE, JAMES W	1933-10-31	19 1A	N0142-00
LOCKE, JESSE LEON	1952-05-03	18 1D	N0114-00
LOCKE, MARY DILLINGHAM	1980-07-13	18 1D	N0114-00
LOCKERBIE, JESSIE		12 4D	
LOCKERBIE, JESSIE		18 1D	
LOCKERBIE, ROBERT		12 4C	
LOCKERBIE, ROBERT		18 1C	
LODFREY, THOMAS		7 2C	
LODGE, DORIS HOLT REAVES	1991-08-09	13 3C	L0019-00
LOFTIS, FRED JACK	1980-07-10	2 2B	C0652-00
LOFTIS, J MICHAEL	1951-04-09	5 3D	B0211-00
LOFTIS, J THOMAS	1951-04-13	5 3D	B0211-00
LOFTIS, SARAH E WOOD	1972-01-18	2 2B	C0652-00
LOGAN, ALBERRY SCOTT	1900-05-01	12 1C	G0455-00
LOGAN, LAURA N	1909-04-29	12 1C	G0455-00
LOGAN, W M	1910-05-13	12 1C	G0455-00
LOGAN, W S	1909-07-16	12 1C	G0455-00
LOGGINS, ALICE NORTON	1991-04-22	13 2B	N0026-00
LOGGINS, WILLIAM FRANCIS JR	1943-10-30	13 2B	N0026-00
LOGGINS, WILLIAM FRANCIS	1991-03-13	13 2B	N0026-00
LOID,		12 2A	
LOLLIS, EMMA		7 3B	
LONG	1934-01-07	13 4D	R0016-00

Name	Death	PageGrid	SecLot
LONG	1934-01-07	19 1D	R0016-.00
LONG, DAVID		11 2A	A0073-.00
LONG, DELLA M	1952-10-16	14 3C	T0077-.00
LONG, EDWARD PERCIVAL	1923-08-10	11 2B	A0073-.00
LONG, EDWIN ARTHUR	1994-08-09	15 4A	S0117-.00
LONG, EDWIN ARTHUR	1994-08-09	21 1A	S0117-.00
LONG, ELLA L	1982-11-28	15 4A	S0149-.00
LONG, ELLA L	1982-11-28	21 1A	S0149-.00
LONG, EMILY MONROE GOODLETT	1876-12-20	11 2A	A0073-.00
LONG, EMILY PARKER	1921-03-30	11 2A	A0073-.00
LONG, GILLIE MARX	1943-03-23	15 4A	S0117-.00
LONG, GILLIE MARX	1943-03-23	21 1A	S0117-.00
LONG, JANE S	1989-09-29	15 4A	S0117-.00
LONG, JANE S	1989-09-29	21 1A	S0117-.00
LONG, JOHN RODOLPHUS	1915-01-13	11 2B	A0073-.00
LONG, LEWIS V	1944-12-29	14 3C	T0077-.00
LONG, LIDA	1922-11-26	11 2A	A0074-.00
LONG, LONA THOMASON	1991-02-04	19 4A	Q0083-.00
LONG, LONA THOMASON	1991-02-04	22 1A	Q0083-.00
LONG, LULA GIBSON	1924-03-03	11 1C	A0088-.00
LONG, MARY A	1893-07-08	11 2A	A0074-.00
LONG, NANNIE	1855-02-10	11 2A	A0074-.00
LONG, RALPHINFANT		14 3A	
LONG, ROBERT T	1943-09-05	15 4A	S0149-.00
LONG, ROBERT T	1943-09-05	21 1A	S0149-.00
LONG, ROBERT		14 3C	
LONG, RODOLPHUS D MD	1886-08-17	11 2A	A0073-.00
LONG, RODOLPHUS	1873-07-04	11 2A	A0074-.00

Name	Death	PageGrid	SecLot
LONG, STEPHEN F	1868-10-04	11 2A	A0073-.00
LONG, THOS CRAYTON	1913-01-16	11 2A	A0073-.00
LONG, THOS D	1911-06-10	11 2A	A0073-.00
LONG, WILLIAM ARTHUR	1920-06-27	11 2A	A0074-.00
LONG, WILLIAM G	1897-01-14	11 2A	A0073-.00
LONG, WM ELLISON SR	1983-04-04	19 4A	Q0083-.00
LONG, WM ELLISON SR	1983-04-04	22 1A	Q0083-.00
LOOPER, EDNA A	2010-11-16	15 3C	U0011-.00
LOOPER, ELIZA KEITH TOWNES	1964-06-24	3 3C	I0260.-00
LOOPER, JERRY DAVE	1973-04-14	6 2B	D0044-.00
LOOPER, LEMUEL EARLE	1920-02-13	3 3C	I0260.-00
LOOPER, ROBERT JR.		5 2B	
LOOPER, SALLIE KENNEMORE	1982-05-11	6 2B	D0044-.00
LOOPER, SUE WYLIE	1981-08-14	16 3A	U0115-.00
LOOPER, WM H SR	1986-11-10	16 3A	U0115-.00
LOUIE, WAYNE		7 3C	
LOVE		11 3C	E0594-.00
LOVE, AGNES BRIDGET	1927-03-05	11 3C	E0594-.00
LOVE, ELIZABETH OGARA	1891-12-22	11 3C	E0594-.00
LOVE, HANNAH OGARA	1941-04-07	11 3C	E0594-.00
LOVE, J P OGARA	1896-06-15	11 3C	E0594-.00
LOVE, J WILLIAM	1939-10-02	11 3C	E0594-.00
LOVE, JAMES LYLE	1972-09-12	4 2D	C0673-.00
LOVE, JOHN OGARA	1932-11-02	12 2B	G0449-.00
LOVE, LUCYLE SMITH DARGAN	1989-01-07	4 2D	C0673-.00
LOVE, MARGARET BARNETTE	1945-04-14	12 2B	G0449-.00
LOVE, T. O'GARA		11 3C	
LOVELAND, DAP STALL	1864-07-01	5 4A	A0058-.00

Name	Death	PageGrid	Section
LOVELAND, DAP STALL	1864-07-01	11 1A	A0058-00
LOVELAND, ISAAC NEWTON	1860-02-12	5 4A	A0058-00
LOVELAND, ISAAC NEWTON	1860-02-12	11 1A	A0058-00
LOVELAND, ROGER	1857-01-30	5 4A	A0058-00
LOVELAND, ROGER	1857-01-30	11 1A	A0058-00
LOWDERSILK, MARY E.		15 2C	
LOWERY, A RUSSELL BISSELL	1950-11-02	19 2D	R0094-00
LOWERY, EFFIE M LEIGHTON	1930-08-02	13 4C	L0070-00
LOWERY, EFFIE M LEIGHTON	1930-08-02	19 1C	L0070-00
LOWERY, HAROLD LEIGHTON	1989-01-18	13 4D	R0010-00
LOWERY, HAROLD LEIGHTON	1989-01-18	19 1D	R0010-00
LOWERY, HAZEL MARY	1980-07-29	13 4C	L0070-00
LOWERY, HAZEL MARY	1980-07-29	19 1C	L0070-00
LOWERY, KATE SNIPES	1992-05-07	13 4D	R0010-00
LOWERY, KATE SNIPES	1992-05-07	19 1D	R0010-00
LOWERY, MARGARET EVELYN	1933-12-04	19 2D	R0094-00
LOWERY, MARTHA GOODMAN	1999-07-16	19 2D	R0094-00
LOWERY, ROBERT WALES JR	1965-06-13	19 2D	R0094-00
LOWERY, ROBERT WALES	1966-11-13	19 2D	R0094-00
LOWERY, RUSSELL BISSELL	1937-01-20	19 2D	R0094-00
LOWERY, SAMUEL F	1953-04-25	13 4C	L0070-00
LOWERY, SAMUEL F	1953-04-25	19 1C	L0070-00
LOWRY, BERTHA LEE	1999-08-18	14 4D	S0176-00
LOWRY, BRUCE	1930-12-18	7 3B	G0473-50
LOWRY, COL JULIAN PIERCE JR	1996-01-24	14 4C	S0043-00
LOWRY, COL JULIAN PIERCE JR	1996-01-24	20 1C	S0043-00
LOWRY, JOHN MITCHELL	1983-02-10	18 1C	N0053-00
LOWRY, SARA MCBRIDE		14 4C	S0043-00

Name	Death	PageGrid	Section
LOWRY, SARA MCBRIDE		20 1C	S0043-00
LOWRY, STELLA SHARPE	1953-02-08	7 3B	G0473-50
LUCAS, OZRO A	1935-10-10	2 1A	C0709-00
LUCE, BONNIE DIXON	1928-04-07	13 4C	L0050-00
LUCE, BONNIE DIXON	1928-04-07	19 1C	L0050-00
LUCIUS, CLAIRE SMITH	1994-07-29	20 2B	R0117-00
LUCIUS, JOHN THOMPSON	1923-11-17	20 2A	R0117-00
LUDLAM, LINDA D	1993-04-27	17 1C	K0154-50
LUDLAM, VIRGIL C	1973-12-06	17 1C	K0154-50
LUNGER, MARGARET E	1967-06-28	11 2B	A0563-00
LUPO, CARRIE WILLIAMS	1945-11-09	15 2D	U0068-00
LUPO, FRANK C	1963-11-23	15 2D	U0068-00
LUPO, MATTIE ABLE	1972-02-02	15 2D	U0082-00
LUSBY, LENNIE MOTT	1978-02-13	5 3B	A0047-00
LUSHMAN, PAUL GILLESPIE		15 4C	
LUXEMBERGER, CARL		7 4A	
LUXEMBERGER, CARL		13 1A	
LUXEMBURGER, WILLIAM		7 4A	
LUXENBERGER, INFANT		7 4A	
LUXENBURGEN, MARGARET G.		7 4A	
LYDA, EARNESTINE		12 3C	
LYNCH, C. A.		11 1D	
LYNCH, VIOLET S	1977-03-16	20 3B	R0151-00
LYON, MARIE HARRIS	1937	7 1C	I0202-00
MAAUDIN, CLEON WIRT JR	1998-09-23	7 2B	H0193-00
MACAULAY, EULA MAE OGWYNN	1919-11-23	3 4C	I0205-00
MACAULAY, EULA MAE OGWYNN	1919-11-23	7 1C	I0205-00
MACAULAY, REV WILLIAM ALLAN	1944-12-24	3 4C	I0205-00
MACAULAY, REV WILLIAM ALLAN	1944-12-24	7 1C	I0205-00
MACCAUGHEY, ANDREW BONNER	1945	5 2A	C0156-00

Name	Death	Pag-eGrid	SecL-ot
MACCAUGHEY, MARGARET AVERY	1981-09-15	5 2A	C0156-.00
MACE, MARTHA B	2004-06-29	19 3B	Q0056-.00
MACE, MAX E	2003-01-01	19 3A	Q0056-.00
MACHEN, ELIZABETH HART		20 2A	R0114-.00
MACHEN, ELIZABETH MINA	1996-11-14	3 4B	H0183-.00
MACHEN, ELLA CARTER	1929-08-13	3 4B	H0183-.00
MACHEN, FELICIA C	1991-08-15	3 4B	H0183-.00
MACHEN, H LEWIS JR	1986-09-26	20 2A	R0114-.00
MACHEN, HEMBRY LEWIS	1931-05-14	3 4B	H0183-.00
MACHEN, IRIS	1909-11-13	3 4B	H0183-.00
MACHEN, NELLIE BABB	1918-10-24	3 4B	H0183-.00
MACHEN, TIERCE R	1965-04-23	3 4B	H0183-.00
MACKEY, CHUCK HINTO		14 4D	
MACKEY, CHUCK HINTO		20 1D	
MACKEY, ARTHUR HOLMES	1953-05-01	2 4B	D0047-.00
MACKEY, ARTHUR HOLMES	1953-05-01	6 1B	D0047-.00
MACKEY, BABY	1939-11-15	19 3C	Q0096-.00
MACKEY, CATHERINE RENNEKER	1971-04-16	19 4C	Q0096-.00
MACKEY, CHARLES EDWARD JR	1985-06-13	19 3C	Q0096-.00
MACKEY, CHARLES EDWARD	1938-12-27	19 3C	Q0096-.00
MACKEY, EMMA RENNEKER	2005-08-08	19 3C	Q0098-.00
MACKEY, FRANK	1888	6 1A	C0118-.00
MACKEY, GEORGE WHILDEN	1968-04-27	6 1A	C0120-.00
MACKEY, GLADYS HARBIG	1986-02-10	6 1B	D0047-.00
MACKEY, JAMES FRANKLIN	1916-08-16	6 1A	C0118-.00
MACKEY, JAMES J	1901-04-13	2 4A	C0120-.00
MACKEY, JAMES J	1901-04-13	6 1A	C0120-.00
MACKEY, MARGARET CURRY	1956-12-16	6 1A	C0120-.00

Name	Death	Pag-eGrid	SecL-ot
MACKEY, MARTHA ARNOLD	1982-12-06	19 3C	Q0096-.00
MACKEY, MARY ELLA	1889	6 1A	C0118-.00
MACKEY, NELLIE HIPPIE	1943-07-02	6 1A	C0118-.00
MACKEY, SARAH S	1897-01-26	2 4A	C0120-.00
MACKEY, SARAH S	1897-01-26	6 1A	C0120-.00
MACKIE, B.MRS.		19 3C	
MADDOX, MATTIE G	1957	2 2A	C0139-.00
MADDOX, MOLLIE BELL	1919-08-28	2 2B	C0665-.00
MAGEE, NANCY G	1902-09-25	5 3A	A0573-.00
MAGILL, AUGUSTINE K	1956-06-13	12 3D	G0209-.00
MAGILL, BERTHA SHAW	1941-03-20	12 3C	G0209-.00
MAGILL, DAVID AUGUSTINE	1941-08-15	12 3D	G0209-.00
MAGILL, MARGARET E	1939-05-01	12 3D	G0209-.00
MAGILL, MARY S	1939-05-01	12 3C	G0209-.00
MAGILL, PEARL BOLING	1972-03-19	12 3D	G0209-.00
MAGILL, RICHARD VINCENT		12 3D	
MAHAFFEY, ANDREW JACKSON	1939-08-29	11 4A	K0041-.00
MAHAFFEY, BONNIE BESS	1983-04-15	19 3C	R0088-.00
MAHAFFEY, BUTLER C	1944-03-08	21 1A	S0110-.00
MAHAFFEY, CARL O	1945-06-23	14 3D	T0061-.00
MAHAFFEY, ELLA A	1944-01-08	21 1A	S0110-.00
MAHAFFEY, FRANCES S	1994-02-14	21 1A	S0103-.00
MAHAFFEY, JOE LEE BRAMLETT	1956-03-02	11 4A	K0041-.00
MAHAFFEY, JOHN L	1963-04-04	20 4A	Q0158-.00
MAHAFFEY, JOHN L	1963-04-04	23 1A	Q0158-.00
MAHAFFEY, LEE ROY	1968-08-16	21 1A	S0103-.00
MAHAFFEY, LUCY F	1932-02-01	11 2B	E0379-.00
MAHAFFEY, PERCY J	1941-01-04	22 1C	Q0125-.00

Name	Death	PageGrid	SecLot
MAHAFFEY, ROSA WHAM	1953-12-03	19 3C	R0087-.00
MAHAFFEY, SARAH EDITH SNYDER	1954-02-03	20 4A	Q0158-.00
MAHAFFEY, SARAH EDITH SNYDER	1954-02-03	23 1A	Q0158-.00
MAHAFFEY, SARAH GRACE	1931-07-28	19 3C	R0087-.00
MAHAFFEY, WALTER THOMAS	1961-09-07	19 3C	R0087-.00
MAHAFFY, SAMMUAL		6 4B	
MAHAFFY, SAMMUAL		12 1B	
MAHON, ANNIE OPAL SMITH	1970-3-31	18 3D	Q0020-.00
MAHON, BROWN	1988-12-31	1 4A	C0683-.00
MAHON, BROWN	1988-12-31	5 1A	C0683-.00
MAHON, CAROLYN CARTWRIGHT	1991-12-30	1 4A	C0683-.00
MAHON, CAROLYN CARTWRIGHT	1991-12-30	5 1A	C0683-.00
MAHON, EUNICE BALLENGER	1971-06-20	20 2B	S0039-.00
MAHON, G HEYWARD	1933-11-17	1 4A	C0684-.00
MAHON, G HEYWARD	1933-11-17	5 1A	C0684-.00
MAHON, H ANNE RIDGEWAY	1946-01-15	18 3D	Q0020-.00
MAHON, HERBERT C	1969-01-09	18 3D	Q0020-.00
MAHON, JAMES T	1938-09-08	18 3D	Q0020-.00
MAHON, JOHN THOMAS	1999-08-15	1 4A	C0684-.00
MAHON, JOHN THOMAS	1999-08-15	5 1A	C0684-.00
MAHON, MARGARET	1990-07-17	1 4A	C0684-.00
MAHON, MARGARET	1990-07-17	5 1A	C0684-.00
MAHON, MARIE	1992-01-30	1 4A	C0684-.00
MAHON, MARIE	1992-01-30	5 1A	C0684-.00
MAHON, MARY BROWN	1948-07-22	1 4A	C0684-.00
MAHON, MARY BROWN	1948-07-22	5 1A	C0684-.00
MAHON, ROBERT FLOYD	1966-09-13	20 2B	S0048-.00
MAHON, ROBERT	1880-04-19	6 4A	F0248-.50

Name	Death	PageGrid	SecLot
MAHON, ROSANNE	1927-11-28	1 4A	C0683-.00
MAHON, ROSANNE	1927-11-28	5 1A	C0683-.00
MAILE, V RUTH PARKER	1936-11-15	19 4A	Q0058-.00
MAJOR, CHARLES REUBEN	1997-11-11	15 4B	S0138-.00
MAJOR, SELMA JANE GARRETT	1980-08-22	15 4B	S0138-.00
MALAVAKIS	1943-03-28	14 4C	S0008-.00
MALAVIS, SPERO		14 4C	
MALLARD, BARBARA C	1955-07-07	11 4B	K0142-.00
MALLARD, BARBARA C	1955-07-07	17 1B	K0142-.00
MALLARD, CHARLOTTE R SMITH	1949-12-20	5 4B	A0055-.00
MALLARD, CHARLOTTE R SMITH	1949-12-20	11 1B	A0055-.00
MALLARD, ELLA MCBEE HUNTER	1973-06-30	11 4B	K0142-.00
MALLARD, ELLA MCBEE HUNTER	1973-06-30	17 1B	K0142-.00
MALLARD, EPHRAIM GARRISON	1943-11-12	11 4B	K0141-.00
MALLARD, EPHRAIM GARRISON	1943-11-12	17 1B	K0141-.00
MALLARD, EPHRIAM G	1935-12-14	11 4B	K0141-.00
MALLARD, JOHN TRENHOLM	1961-05-13	11 4B	K0142-.00
MALLARD, JOHN TRENHOLM	1961-05-13	17 1B	K0142-.00
MALLARD, MARY DAVIS	1973-06-20	11 4C	K0141-.00
MALLARD, MARY DAVIS	1973-06-20	17 1C	K0141-.00
MALLARD, SUSAN LAVINA CARR	1919-10-05	11 4B	K0141-.00
MALLARD, SUSAN LAVINA CARR	1919-10-05	17 1B	K0141-.00
MALLARD, T. (INFANT)		11 4B	
MALLARD, T. (INFANT)		17 1B	
MALLORY, S. E. MR.		1 2D	
MALOTT, BENJIMAN		5 3C	
MALOTT, CORA		5 3C	
MALOY, GEORGE	1862-01-08	10 1D	A0019-.00
MANDY, EUNICE S.		20 1D	
MANIGAULT, LOUISA M		11 2C	E0378-.00

Name	Death	PageGrid	SecLot
MANLEY,		12 2C	
MANLY, ? THOMAS	1867-06-07	5 4B	A0056-.00
MANLY, ? THOMAS	1867-06-07	11 1B	A0056-.00
MANLY, ALICE	1?6?-07-19	5 4B	A0056-.00
MANLY, ALICE	1?6?-07-19	11 1B	A0056-.00
MANLY, ANNIE	1915-01-20	5 4B	A0053-.00
MANLY, BASIL DD	1868-12-21	5 4B	A0057-.00
MANLY, BASIL DD	1868-12-21	11 1B	A0057-.00
MANLY, BASIL JR	1892	5 4B	A0056-.00
MANLY, BASIL JR	1892	11 1B	A0056-.00
MANLY, CHARLES DD	1924-05-01	5 4B	A0053-.00
MANLY, CHARLES J F JR	2009-06-29	19 3D	R0157-.00
MANLY, CHARLES JAMES FULLER	1977-06-10	5 4B	A0053-.00
MANLY, CHARLOTTE E	1867-11-27	5 4B	A0056-.00
MANLY, CHARLOTTE E	1867-11-27	11 1B	A0056-.00
MANLY, CHRISTINE POOLE	1928-02-06	5 4A	A0059-.00
MANLY, CHRISTINE POOLE	1928-02-06	11 1A	A0059-.00
MANLY, EDNA RICHARDSON CURETON	1978-03-02	5 4B	A0053-.00
MANLY, GEORGE WHITFIELD	1945-01-30	5 4B	A0057-.00
MANLY, GEORGE WHITFIELD	1945-01-30	11 1B	A0057-.00
MANLY, HATTIE HAIR	1877-08-06	5 4B	A0056-.00
MANLY, HATTIE S HAIR	1937-02-01	5 4B	A0057-.00
MANLY, HATTIE S HAIR	1937-02-01	11 1B	A0057-.00
MANLY, JOHN MATTHEWS	1940-04-02	5 4B	A0053-.00
MANLY, LOUISE F	1936-01-02	5 4B	A0056-.00
MANLY, LOUISE F	1936-01-02	11 1B	A0056-.00
MANLY, MARY L	1880-09-09	5 4B	A0056-.00
MANLY, MARY L	1880-09-09	11 1B	A0056-.00

Name	Death	PageGrid	SecLot
MANLY, MARY MATTHEWS	1929-02-07	5 4B	A0053-.00
MANLY, MARY	1910-03-29	5 4B	A0053-.00
MANLY, SARAH MURRAY	1894-09-12	5 4B	A0057-.00
MANLY, SARAH MURRAY	1894-09-12	11 1B	A0057-.00
MANN, ALFRED CLEO	1956-05-13	16 2B	U0201-.00
MANN, BLANCHE POOLE	2018-10-22	12 3C	G0207-.00
MANN, FLETCHER CULLEN	2003-02-28	12 3C	G0206-.00
MANN, JAMES L	1943-10-24	14 4D	S0161-.00
MANN, JAMES L	1943-10-24	20 1D	S0161-.00
MANN, JOHN P	2004-08-09	13 4D	L0064-.00
MANN, JOSEPH G	1999-01-03	16 2B	U0201-.00
MANN, NINA GRIFFIN	1974-10-07	16 1B	U0201-.00
MANN, SARA AMELIA MOSS	1982-08-12	14 4D	S0161-.00
MANN, SARA AMELIA MOSS	1982-08-12	20 1D	S0161-.00
MANN, WAYNE SMITH	2006-10-21	13 4D	L0064-.00
MANOS, ALEXANDER J	1924-10-21	13 3A	N0075-.00
MANOS, ALEXANDER K	1940-01-01	22 1D	Q0151-.00
MANOS, BESS MELEHES	1979-12-10	15 2A	T0046-.00
MANOS, EMMA SHALEUHY	1991	12 3C	G0126-.00
MANOS, EUGENIA LASK	1957-12-29	22 1D	Q0151-.00
MANOS, GEORGE P	1955-10-18	15 2A	T0046-.00
MANOS, JOHN K	1948-09-03	13 3A	N0075-.00
MANOS, R LILLIAN KAY	1971-10-30	13 3A	N0075-.00
MANSFIELD, INFANT		13 1B	
MANUS, WILLIE MAY		13 2A	
MAP, SHOWA THIS LOT BEL		5 2D	
MARCHANT, ANNIE LOWE ANTHONY	1990-05-27	21 1A	S0119-.00
MARCHANT, COLUMBUS OWENS	1962-02-16	19 3A	Q0046-.00

Name	Death	PageGrid	SecLot
MARCHANT, DOROTHY WILD	2000-03-23	22 1D	Q0150-.00
MARCHANT, JESSIE SPEED	1940-05-05	19 4C	Q0112-.00
MARCHANT, JOHN BRADLEY	1979-12-05	21 1A	S0119-.00
MARCHANT, JOSEPHINE O		19 3A	
MARCHANT, KATHLEEN MORRAH	1971-11-09	19 3A	Q0046-.00
MARCHANT, M LUTHER JR	2005-08-10	19 3A	Q0046-.00
MARCHANT, MARTIN LUTHER	1936-06-08	19 3A	Q0046-.00
MARCHANT, PRESTON SPEED JR	2000-10-06	22 1D	Q0150-.00
MARCHANT, PRESTON SPEED	2003-04-04	22 1D	Q0150-.00
MARCHANT, THOMAS MOOD	1939-11-11	19 4C	Q0112-.00
MARCHBANKS, HOSEA T	1931-06-24	19 2C	R0072-.00
MARCHBANKS, MINNIE MCCARTER	1975-05-29	19 2C	R0072-.00
MAREE, CARROLL SIDNEY	1973-08-15	18 2A	O0010-.00
MAREE, DAYSIE PAULINE	1949-11-08	18 2A	O0010-.00
MAREE, JULIA MAE	1926-01-24	18 2A	O0010-.00
MAREE, MARTHA AVINGER	1930-12-06	18 2A	O0010-.00
MAREE, MARTHA LOU BROCKMAN	1999-02-03	18 2A	O0010-.00
MARGERET, BARR BARR WALKER		15 3D	
MARION, JONES JONES OWINS		5 3D	
MARKS, DANIEL HENRY	2000-09-08	15 3B	T0020-.00
MARKS, HENRY W	1950-01-30	15 3B	T0020-.00
MARKS, JANIE M	1950-09-22	15 3B	T0020-.00
MARMAUD, MACHEM		13 2A	
MARSH, GEORGE W JR	1943-05-11	7 2C	I0199-.00
MARSH, JAMES M	1935-07-13	7 2C	I0199-.00
MARSH, JOHN W	1959-08-26	7 2C	I0199-.00
MARSH, SAMUEL E	1995-04-16	7 2C	I0199-.00
MARSHALL, HELEN BOSWELL	1981-07-29	17 1C	K0164-.00

Name	Death	PageGrid	SecLot
MARSHALL, J SPROULL	1927	17 1C	K0159-.00
MARSHALL, JESSIE DUNCAN	1939-06-21	17 1C	K0159-.00
MARSHALL, MAYME STANSELL	1969-03-20	12 1B	G0408-.00
MARSHALL, MISS		6 3B	
MARSHALL, WILLIAM SPROULL	1991-02-16	17 1C	K0164-.00
MARTIN		4 3C	A0018-.00
MARTIN, ABNER GRADY	1941-07-16	6 4D	G0481-.00
MARTIN, ABNER GRADY	1941-07-16	12 1D	G0481-.00
MARTIN, ADELIA E	1900-07-10	12 1B	G0440-.00
MARTIN, ALBERT R	1925-02-23	3 3B	I0219-.00
MARTIN, ALBERT ROLAND	1944-10-24	3 2A	I0219-.00
MARTIN, ALEXANDER	1863-05-14	4 3C	A0018-.00
MARTIN, ANNIE L STEPP	1936-10-21	3 4B	H0187-.00
MARTIN, ANNIE L STEPP	1936-10-21	7 1B	H0187-.00
MARTIN, ANNIE TINSLEY	1989-07-08	6 4C	G0438-.00
MARTIN, ANNIE TINSLEY	1989-07-08	12 1C	G0438-.00
MARTIN, AUGUSTUS W	1957-03-02	1 4B	C0130-.00
MARTIN, AUGUSTUS W	1957-03-02	5 1B	C0130-.00
MARTIN, B F	1945-12-14	19 3A	Q0034-.00
MARTIN, BABY	1932-08-04	7 3C	I0267-.00
MARTIN, BENJAMIN F JR	1938-04-12	19 3A	Q0034-.00
MARTIN, BENJAMIN P	1935-10-13	20 3B	R0179-.00
MARTIN, BROADUS W	1925-08-08	3 4B	H0187-.00
MARTIN, BROADUS W	1925-08-08	7 1B	H0187-.00
MARTIN, CHARLES M	1940-05-24	19 2B	R0045-.00
MARTIN, CHARLES STOWE	1977-02-24	19 4B	Q0106-.00
MARTIN, CHARLES STOWE	1977-02-24	22 1B	Q0106-.00
MARTIN, CLARENCE B	1955-05-05	19 4B	Q0106-.00

Name	Death	PageGrid	Section
MARTIN, CLARENCE B	1955-05-05	22 1B	Q0106-00
MARTIN, CLEO KING	1969-10-21	19 3A	Q0034-00
MARTIN, COLUMBUS BEN	1953-03-04	19 4D	Q0116-00
MARTIN, DAVID	1930-06-18	12 3C	G0127-25
MARTIN, DR GEORGE L	1909-09-16	3 4B	H0187-00
MARTIN, DR GEORGE L	1909-09-16	7 1B	H0187-00
MARTIN, EARL EUGENE	1981-04-23	6 4D	G0481-00
MARTIN, EARL EUGENE	1981-04-23	12 1D	G0481-00
MARTIN, EDWARD E	1912-03-27	7 3A	G0474-00
MARTIN, EDWIN BERRY SR	2017-06-23	19 4B	Q0106-00
MARTIN, EDWIN BERRY SR	2017-06-23	22 1B	Q0106-00
MARTIN, ETHEL FRENCH	1973-11-11	3 4B	H0187-00
MARTIN, ETHEL FRENCH	1973-11-11	7 1B	H0187-00
MARTIN, FRANK MRS.		20 2B	
MARTIN, GRADY BURNETTE	2000-07-15	6 4D	G0481-00
MARTIN, GRADY BURNETTE	2000-07-15	12 1D	G0481-00
MARTIN, HENRY J	1952-06-29	3 4B	H0187-00
MARTIN, HENRY J	1952-06-29	7 1B	H0187-00
MARTIN, INFANT TWINS		7 4C	
MARTIN, INFANT TWINS		13 1C	
MARTIN, IRENE ROSE		19 4C	
MARTIN, IRENE ROSE		22 1C	
MARTIN, JACOB HAROLD	1969-04-13	6 4C	G0438-00
MARTIN, JACOB HAROLD	1969-04-13	12 1C	G0438-00
MARTIN, JAMES E	1956-01-18	15 2B	T0028-00
MARTIN, JAMES LAY	1941-06-22	18 2C	O0054-00
MARTIN, JAMES MOORE	1911-03-27	12 1C	G0505-00
MARTIN, JAMES ROBERT JR	1984-11-14	20 4A	Q0181-00
MARTIN, JAMES ROBERT JR	1984-11-14	23 1A	Q0181-00

Name	Death	PageGrid	Section
MARTIN, JAMES ROBERT	1905-07-05	12 2C	G0505-00
MARTIN, JAMES ROBERT	1964-11-30	20 4A	Q0181-00
MARTIN, JAMES ROBERT	1964-11-30	23 1A	Q0181-00
MARTIN, JANIE E PRICE	1944-03-24	12 3C	G0127-25
MARTIN, JESSIE R	1917-07-04	7 3A	G0474-00
MARTIN, JOHN A	1942-03-22	19 4C	Q0132-00
MARTIN, JOHN A	1942-03-22	22 1C	Q0132-00
MARTIN, JOHN J III	2001-08-07	18 3C	O0057-00
MARTIN, JOHN JACOB	1899-09-07	6 4C	G0438-00
MARTIN, JOHN JACOB	1899-09-07	12 1C	G0438-00
MARTIN, JOSEPH		12 2C	
MARTIN, KATE ELLIOTTE	1973-04-26	18 2C	O0043-00
MARTIN, LEWIS L	1963	3 4B	H0187-00
MARTIN, LEWIS L	1963	7 1B	H0187-00
MARTIN, LILLIAN	1987-10-26	15 1C	U0046-00
MARTIN, LILLIE MAUDE MCCURRY	1965-11-17	6 4D	G0481-00
MARTIN, LUCIA VIRGINIA LEE	1954-12-31	12 2C	G0505-00
MARTIN, LULA WILLIS	1954-05-19	19 2C	R0045-00
MARTIN, LYDA RANKIN	1969-10-16	20 4A	Q0181-00
MARTIN, LYDA RANKIN	1969-10-16	23 1A	Q0181-00
MARTIN, LYDIA PRICHARD	1987-04-07	20 4A	Q0181-00
MARTIN, LYDIA PRICHARD	1987-04-07	23 1A	Q0181-00
MARTIN, MAMIE LEWIS	1972-09-05	20 3B	R0179-00
MARTIN, MARIA L ABRAHAM	1911-09-23	12 2C	G0505-00
MARTIN, MARIAN WAECHTER	1994-03-12	19 2B	R0045-00
MARTIN, MARY S	1859-06-12	5 4A	A0063-00
MARTIN, MARY S	1859-06-12	11 1A	A0063-00
MARTIN, MARY E LAY	1931-01-22	11 3A	K0039-00

Name	Death	Pag-eGrid	SecL-ot
MARTIN, MARY T		12 1B	G0440-.00
MARTIN, MATTIE L	1936-01-11	7 3A	G0474-.00
MARTIN, N T		12 1B	G0440-.00
MARTIN, NELLIE GRIFFIN	1922-06-09	3 2B	I0219-.00
MARTIN, NEVA EVATTE	1968-03-07	1 4B	C0130-.00
MARTIN, NEVA EVATTE	1968-03-07	5 1B	C0130-.00
MARTIN, NEWTON T	1917-05-30	11 4A	K0039-.00
MARTIN, OFRA WHITE	1969-05-07	15 2B	T0028-.00
MARTIN, RICHARD GARRETT	2013-04-12	15 2C	U0006-.00
MARTIN, SADIE STOWE	1941-08-10	19 4B	Q0106-.00
MARTIN, SADIE STOWE	1941-08-10	22 1B	Q0106-.00
MARTIN, SUE ANN		12 1B	
MARTIN, THOMAS HOLMES	1949-01-17	11 4D	G0111-.00
MARTIN, THOMAS HOLMES	1949-01-17	17 1D	G0111-.00
MARTIN, WESLEY F	1915-10-07	7 3A	G0474-.00
MARTIN, WILLIAM EDMUND	1970-11-09	19 3A	Q0034-.00
MARTIN, WILLIE GRAY HARRIS	1958-02-11	19 4D	Q0116-.00
MARTINDALE, SARAH GRAY RN	1974-01-09	19 2B	R0027-.00
MARY, ELLEN ELLEN PIPER		18 1D	
MASE, DORTHY		12 2D	
MASHTOS, JERRY		2 2B	
MASON, ALVA G	1975-06-12	12 4B	N0004-.00
MASON, ALVA G	1975-06-12	18 1B	N0004-.00
MASON, ANNE BARTON	1990-07-11	11 3B	E0381-.00
MASON, CLARENCE Q.		5 4D	
MASON, CLARENCE QUITMAN	1983-08-23	16 1A	U0180-.00
MASON, JOHN THORNTON	1936-05-27	20 2B	S0050-.00
MASON, JOHN THORNTON	1999-01-01	11 3B	E0381-.00
MASON, MARY LOUISE PAYNE	1983-05-14	16 1A	U0180-.00

Name	Death	Pag-eGrid	SecL-ot
MASON, RUTH OWENS	1979-01-15	12 4B	N0004-.00
MASON, RUTH OWENS	1979-01-15	18 1B	N0004-.00
MASON, SUE FERGUSON	1974-07-16	20 2B	S0050-.00
MASSEY, AGNES E MAHAFFEY	1943-01-13	21 1A	S0118-.00
MASSEY, DYAR EDWIN	1967-04-17	13 3C	L0024-.00
MASSEY, JENNY STOREY	1976-06-12	20 2D	S0089-.00
MASSEY, JOHN J	1955-05-11	20 2D	S0089-.00
MASSEY, JULIUS H	1949-05-31	15 3B	T0016-.00
MASSEY, KATE MELVILLE	1947-10-02	15 3B	T0016-.00
MASSEY, KATHRYAN M	1938	20 2D	S0089-.00
MASSEY, LYDIA NIX	1978-04-09	13 3C	L0024-.00
MASSEY, ROBERT	1929-10-14	13 3C	L0024-.00
MATHENY, CARL SMITH	1985-02-26	20 1D	S0137-.00
MATHERNY, HATTIE		2 2C	
MATHIS, ANDREW J	1933-12-13	19 3D	R0144-.00
MATHIS, JAMES		6 3C	
MATHIS, MATTIE H SMITH	1970-10-31	19 3D	R0144-.00
MATHIS, SAM M	1989-01-31	19 1D	R0033-.00
MATHIS, THOMAS W	1951-11-16	19 3D	R0144-.00
MATLOCK, DELLAN	1937-10-23	19 4B	Q0079-.00
MATLOCK, TENNIE WALKER	1996-01-25	19 4B	Q0079-.00
MATTESON, EARLE FRANCIS	1931-05-30	2 2A	C0707-.00
MATTESON, R E	1902-01-18	5 3C	B0196-.00
MATTESON, VIOLA BRISSEY	1968-03-20	2 2A	C0707-.00
MATTHEWS, KEZIA HELLEN	1881-04-09	5 4B	A0053-.00
MAULDIN, BABY		7 2B	H0192-.00
MAULDIN, BABY	1873-08-31	4 4B	A0020-.00
MAULDIN, BABY	1873-08-31	10 1B	A0020-.00

Name	Death	PageGrid	Section
MAULDIN, BELTON ONEALL	1941-04-20	19 4B	Q0101-.00
MAULDIN, BELTON ONEALL	1941-04-20	22 1B	Q0101-.00
MAULDIN, BELTON		18 2D	
MAULDIN, CAROLINE ANN MCHARDY	1906-01-08	4 4B	A0020-.00
MAULDIN, CAROLINE ANN MCHARDY	1906-01-08	10 1B	A0020-.00
MAULDIN, CARRIE FLOYD	1945-12-31	18 3C	O0060-.00
MAULDIN, CLEON W. JR		3 4B	
MAULDIN, CLEON WIRT	1935-11-29	7 2B	H0193-.00
MAULDIN, DOROTHY NIELD	1967-03-21	7 2B	H0192-.00
MAULDIN, EARLE	1951-10-10	19 4B	Q0101-.00
MAULDIN, EARLE	1951-10-10	22 1B	Q0101-.00
MAULDIN, ELIZA MARY	1874-07-19	5 3A	A0042-.00
MAULDIN, ELIZA THOMPSON KERN	1929-10-07	5 2B	A0042-.00
MAULDIN, ELIZABETH HENRY	1972-11-13	19 4B	Q0101-.00
MAULDIN, ELIZABETH HENRY	1972-11-13	22 1B	Q0101-.00
MAULDIN, ELIZABETH MARTIN	1974-10-14	19 4B	Q0101-.00
MAULDIN, ELIZABETH MARTIN	1974-10-14	22 1B	Q0101-.00
MAULDIN, ELLA	1936-05-01	12 4A	G0113-.00
MAULDIN, ELLA	1936-05-01	18 1A	G0113-.00
MAULDIN, ELLEN CANNON POE	1979-08-25	7 2B	H0193-.00
MAULDIN, GRACE MCHARDY JONES	1952-01-19	5 3A	A0042-.00
MAULDIN, H E	1894-12-04	5 3A	A0041-.00
MAULDIN, IDA LOUISA HARRISON	1914-12-17	4 4B	A0020-.00
MAULDIN, IDA LOUISA HARRISON	1914-12-17	10 1B	A0020-.00
MAULDIN, IDA MAY	1958	12 4B	G0222-.00
MAULDIN, IDA MAY	1958	18 1B	G0222-.00
MAULDIN, JAMES H	1902-11-12	4 4B	A0020-.00
MAULDIN, JAMES H	1902-11-12	10 1B	A0020-.00

Name	Death	PageGrid	Section
MAULDIN, JOAB		5 3A	A0041-.00
MAULDIN, JOHN MCHARDY	1940-06-17	5 3B	A0042-.00
MAULDIN, JOHN OSCAR	1944-10-25	5 3B	A0042-.00
MAULDIN, JULIA	1897-10-06	12 4A	G0113-.50
MAULDIN, JULIA	1897-10-06	18 1A	G0113-.50
MAULDIN, LELAND OSGOOD MD	1932-05-06	18 3C	O0060-.00
MAULDIN, MARION		12 4B	
MAULDIN, MARION		18 1B	
MAULDIN, MARY HEIDT	1918	7 2B	H0195-.00
MAULDIN, MARY L	1966-06-03	5 3B	A0042-.00
MAULDIN, NELL S.		15 4A	
MAULDIN, NELL S.		21 1A	
MAULDIN, NELLIE SMITH	1975-09-06	5 2B	A0042-.00
MAULDIN, OSCAR KERN	1942-10-28	5 3B	A0042-.00
MAULDIN, RICHARD WALLIN	1938	12 4A	G0223-.00
MAULDIN, RICHARD WALLIN	1938	18 1A	G0223-.00
MAULDIN, ROBERT MCHARDY	1954-06-26	7 2B	H0192-.00
MAULDIN, SAMUEL STROTHER	1936	12 4B	G0223-.00
MAULDIN, SAMUEL STROTHER	1936	18 1B	G0223-.00
MAULDIN, SAMUEL	1856-02-03	4 4B	A0020-.00
MAULDIN, SAMUEL	1856-02-03	10 1B	A0020-.00
MAULDIN, SAMUEL	1916-11-19	4 4B	A0020-.00
MAULDIN, SAMUEL	1916-11-19	10 1B	A0020-.00
MAULDIN, THOMAS S	1931-01-29	12 4A	G0113-.00
MAULDIN, THOMAS S	1931-01-29	18 1A	G0113-.00
MAULDIN, THRACE EASLEY	1963-01-17	12 4A	G0113-.00
MAULDIN, THRACE EASLEY	1963-01-17	18 1A	G0113-.00
MAULDIN, WILLIAM LAWRENCE MD	1922-03-03	5 2B	A0042-.00
MAULDIN, WILLIAM LAWRENCE V	1999-09-02	5 3A	A0042-.00

Name	Death	PageGrid	Section
MAULDIN, WILLIAM LAWRENCE	1912-08-13	5 3A	A0042-.00
MAUNEY, INFANT		7 2C	
MAXWELL, RUDY ELMINA	1980-11-29	20 2A	R0113-.00
MAYBURY, FRANCES A	1933-01-14	1 4D	C0165-.00
MAYES, MARTHA	1913-03-10	12 2D	G0548-.A
MAYFIELD, JAMES VANDIVER	1908-08-31	1 3D	C0137-.50
MAYFIELD, JOHN A	1914-06-08	1 2D	C0137-.50
MAYFIELD, NOLA MAY	1908-05-20	1 3D	C0137-.50
MAYFIELD, PAULINE ASHMORE	1912-03-02	1 3D	C0137-.50
MAYHEW, LILY CORINNE HAYNIE	1944-07-20	12 3A	G0067-.00
MAYO, BABY	1912-10-08	6 2A	B0209-.00
MAYO, ELIZABETH WILLIAMS	1971-03-31	6 2A	B0209-.00
MAYO, JAMES BENJAMIN	1940-11-30	6 2A	B0209-.00
MCAFEE, CHARLES HILL JR	2018-01-16	15 2B	T0029-.00
MCAFEE, CHARLES HILL	1958-02-23	19 2D	R0073-.00
MCAFEE, HARRIET HEALEY	2015-10-21	19 2D	R0084-.00
MCAFEE, JULIET	2005-11-12	19 2D	R0073-.00
MCAFEE, MARY MAYS HILL	1966-12-16	19 2D	R0073-.00
MCAFEE, SARA ELISABETH WARD	1999-10-15	19 2D	R0084-.00
MCAFEE, STEPHEN MONTGOMERY	1993-10-21	19 2D	R0084-.00
MCAFEE, THOMAS F III	2020-05-20	19 2D	R0084-.00
MCAFEE, THOMAS F JR	1993-04-10	19 2D	R0084-.00
MCAFEE, THOMAS F	1943-02-06	19 2D	R0084-.00
MCAFEE, WM DOUGLAS SR	2016	19 2D	R0073-.00
MCALLISTER, ELLA MAE H	1972-02-02	7 4A	G0516-.00
MCALLISTER, VIRGINIA H.		6 1D	
MCALLISTER, J.		13 2B	
MCAULAY, ALEXANDER	1859-07-24	4 4D	A0032-.00

Name	Death	PageGrid	Section
MCAULAY, ALEXANDER	1859-07-24	10 1D	A0032-.00
MCAULAY, ELIZABETH MAXWELL	1852	4 4D	A0032-.00
MCAULAY, ELIZABETH MAXWELL	1852	10 1D	A0032-.00
MCBEE, FRANK BUTLER	1945-11-02	3 4A	D0098-.00
MCBEE, FRANK BUTLER	1945-11-02	7 1A	D0098-.00
MCBRAYER, GRACE DALVIGNY	1962-08-06	6 3A	B0213-.00
MCBRAYER, H I	1891-12-30	5 3D	B0213-.00
MCBRAYER, MABEL NOEL	1900-07-21	5 3D	B0213-.00
MCBRAYER, MARY LILLIE PACE	1974-08-22	5 3D	B0213-.00
MCBRAYER, WILLIAM ALEXANDER	1932-12-09	5 3D	B0213-.00
MCBRAYER, WILLIAM DALVIGNY	1942-06-07	5 3D	B0213-.00
MCBREARTY, CAROLINE HIGHTOWER	1908	1 4C	C0163-.50
MCBREARTY, CAROLINE HIGHTOWER	1908	5 1C	C0163-.50
MCBREARTY, DANIEL	1882-02-13	6 4A	F0247-.00
MCBREARTY, JOHN	1884	1 4C	C0163-.50
MCBREARTY, JOHN	1884	5 1C	C0163-.50
MCBRIDE, ALICE REEPS	2008-02-03	14 4C	S0043-.00
MCBRIDE, ALICE REEPS	2008-02-03	20 1C	S0043-.00
MCBRIDE, HARRY H	1989-11-20	14 4C	S0042-.00
MCBRIDE, HARRY H	1989-11-20	20 1C	S0042-.00
MCBRIDE, LOIS COBB	1946-08-20	14 4C	S0042-.00
MCBRIDE, LOIS COBB	1946-08-20	20 1C	S0042-.00
MCBRIDE, ROLAND THOMPSON	1954-10-01	14 4C	S0042-.00
MCBRIDE, ROLAND THOMPSON	1954-10-01	20 1C	S0042-.00
MCBRYER, CORNELIA E HUFF	1909-04-08	5 3D	B0213-.00
MCCAIG, WILLIE MAE WEST KEY	1970-10-08	13 4B	L0013-.00
MCCAIN, JAMES WESLEY	1914-01-25	11 3A	K0057-.00

Name	Death	PageGrid	Section
MCCAIN, S RUTH SAMMONS	1983-12-23	18 2C	O0042-.00
MCCALL, ADDIE ELIZABETH	1940-06-07	7 1C	I0242-.00
MCCALL, BABY	1919-12-30	7 1C	H0188-.00
MCCALL, CARL C	1940-05-26	22 1D	Q0164-.00
MCCALL, CHARLES FLOYD	1998-09-12	22 1D	Q0164-.00
MCCALL, ELIZABETH GRIFFIN GOLDSMITH	1980-02-05	19 1C	R0007-.00
MCCALL, ELIZABETH MOORE		22 1D	Q0164-.00
MCCALL, ELIZABETH MOORE	2006-05-18	22 1D	Q0164-.00
MCCALL, FRANK RICHARD	1935-04-25	7 1C	I0242-.00
MCCALL, H JACK SR	1994-09-26	7 1C	I0242-.00
MCCALL, JESSIE M	1984-01-18	18 3D	Q0039-.00
MCCALL, JESSIE MCGEE	1956-09-24	7 1C	H0188-.00
MCCALL, JOSEPH C	1921-02-09	7 1C	H0188-.00
MCCALL, JOSEPH C	1948-10-30	19 1C	R0007-.00
MCCALL, MAE H	1989-02-04	22 1D	Q0164-.00
MCCALL, RUTH ELLIS		7 1C	I0242-.00
MCCANDLESS, MARY GLENN	1974	15 4C	T0004-.00
MCCANDLESS, SAMUEL W	1966	15 4C	T0004-.00
MCCARSON, SISSY BARTON	1972-06-10	18 3D	Q0016-.00
MCCARTER, INFANT		20 3D	
MCCARTER, JOSEPHINE G	1933-06-25	1 2D	C0708-.00
MCCARTER, MATILDA LINDSEY	1961-05-03	20 1D	S0056-.00
MCCARTER, MEXIE	1938-09-09	20 1D	S0056-.00
MCCARTER, NELLIE H	1981-07-09	20 3D	S0094-.00
MCCARTER, O HUGHES	1952-04-05	20 3D	S0094-.00
MCCARTER, OTTOWAY S	1962-09-04	20 2D	S0093-.00
MCCARTER, THOMAS	1946-03-04	20 1D	S0056-.00
MCCASKEY, W.S.		12 3B	

Name	Death	PageGrid	Section
MCCAULEY, BABY	1934-07	19 4C	Q0111-.00
MCCAULEY, BABY	1962-12-17	19 4C	Q0111-.00
MCCAULEY, ETHEL COX	2001-12-08	19 4C	Q0120-.00
MCCAULEY, ETHEL COX	2001-12-08	22 1C	Q0120-.00
MCCAULEY, EVELYN JUANITA BRYSON	1951-05-06	19 4C	Q0111-.00
MCCAULEY, HENRY R	1974-09-26	19 4C	Q0120-.00
MCCAULEY, HENRY R	1974-09-26	22 1C	Q0120-.00
MCCAULEY, JACK HARD	1996-07-18	19 4C	Q0111-.00
MCCAULEY, MARGIE G	1999-11-29	12 2A	G0402-.00
MCCAULEY, NEKODA L	2009-01-17	19 4C	Q0111-.00
MCCAULEY, THOMAS L	1967-12-01	12 2A	G0402-.00
MCCLAIN, INFANT		13 3D	
MCCLAIN, INFANT		14 3A	
MCCLANAHAN, HARRIET	1875	5 3C	B0203-.00
MCCLANAHAN, KATE	1885	5 3C	B0203-.00
MCCLANAHAN, KATHERINE CONNOR	1922-05-27	12 2D	G0548-.A
MCCLANAHAN, SAMUEL	1877	5 3C	B0203-.00
MCCELELION, CHARLES		5 1A	
MCCLLENAGHAN, ELIZABETH JOHNSON	1981-08-09	1 2D	C0708-.00
MCCLLENAGHAN, GEORGE PINCKNEY	1961-10-13	1 2D	C0708-.00
MCCLENDON, JOHN B	1956-02-18	11 3A	K
MCCKETTON, W.T.		5 1A	
MCCLOSEKEY, DOROTHY		7 3A	
MCCLOSKEY, DOROTHY BOWEN	1990-05-06	17 2D	K0173-.00
MCCLURE, JAMES EDWARD	1947-04-02	14 4D	S0152-.00
MCCLURE, JAMES EDWARD	1947-04-02	20 1D	S0152-.00
MCCLURE, JAMES WILLIAM	1942-07-29	17 2D	K0178-.00
MCCLURE, LILY COBB	1989-05-07	19 3B	Q0073-.00
MCCLURE, MAJOR VANDIVER	1988-12-09	19 3B	Q0073-.00

Name	Death	PageGrid	Section
MCCLURE, MARY FRANCES BARRETT	1941-12-10	14 4D	S0152-.00
MCCLURE, MARY FRANCES BARRETT	1941-12-10	20 1D	S0152-.00
MCCLURE, MARY M THORNTON	1940-04-12	19 4D	Q0141-.00
MCCLURE, MARY M THORNTON	1940-04-12	22 1D	Q0141-.00
MCCOIN, ALICE CHOICE	2011-02-15	18 2D	O0070-.00
MCCOIN, E G	1928	18 2D	O0070-.00
MCCOIN, E GEORGE	1966-08-24	18 2D	O0063-.00
MCCOIN, GERTRUDE CLEVELAND	1989-06-12	18 2D	O0063-.00
MCCOIN, KATHLEEN	2001-07-30	18 2D	O0070-.00
MCCOIN, MARGARET LEONARD	1944-01-25	18 2D	O0063-.00
MCCOIN, MARGARET LEONARD	1963-11-11	18 2D	O0070-.00
MCCOLN, GERTRUDE C.		22 1C	
MCCONNELL, ANN G	1872-08-08	11 2A	A0072-.00
MCCONNELL, T G		5 2C	C0172-.00
MCCONNELL, WILLIAM A	1867-01-30	11 2A	A0072-.00
MCCORD, CATHRYN CHILDERS	1996-11-20	15 4A	S0135-.00
MCCORD, CATHRYN CHILDERS	1996-11-20	21 1A	S0135-.00
MCCORD, EVINS VANDIVER	2007-04-24	15 4A	S0135-.00
MCCORD, EVINS VANDIVER	2007-04-24	21 1A	S0135-.00
MCCORKLE, BUNA B	1980-09-22	5 1D	C0185-.00
MCCORKLE, DAVID H JR	1953-03-22	5 1D	C0185-.00
MCCORKLE, DAVID H	1962-09-17	5 1D	C0185-.00
MCCORKLE, HUGH W	1934-04-09	5 1D	C0185-.00
MCCOSKER, JAMES	1928-03-16	12 3B	G0071-.00
MCCRACKEN, JOHN L W	1923-04-04	7 4B	G0562-.A
MCCRACKEN, JOHN L W	1923-04-04	13 1B	G0562-.A
MCCRARY, LOU C	1883-09-27	6 4A	F0279-.00
MCCRARY, LOU C	1883-09-27	12 1A	F0279-.00

Name	Death	PageGrid	Section
MCCRICKARD, J.A.MR.&MRS.		14 3B	
MCCRICKARD, RUTH		12 3B	
MCCUEN, HILDA H	1983-09-29	20 3C	R0187-.00
MCCUEN, IDA E GARRISON	1947-09-02	2 4D	D0029-.00
MCCUEN, IDA E GARRISON	1947-09-02	6 1D	D0029-.00
MCCUEN, IDA H	1956	15 4C	T0012-.00
MCCUEN, J.W.MRS.		15 4C	
MCCUEN, JAMES W	1963	15 4C	T0012-.00
MCCUEN,		1 4B	
MCCUEN,		5 1B	
MCCULLOCH, CHARLES E	1912-06-16	10 2C	J0017-.00
MCCULLOCH, CHARLES N	1950-07-17	10 2C	J0017-.00
MCCULLOCH, ELIZABETH PATE	1930-01-03	10 2C	J0017-.00
MCCULLOCH, HARRY M	1946-07-25	10 2C	J0017-.00
MCCULLOUGH, BOYCE JR.		14 3D	
MCCULLOUGH, BOYCE M	1961-06-07	14 3D	T0069-.00
MCCULLOUGH, BROOKE BARKSDALE	2002-04-07	19 4B	Q0087-.00
MCCULLOUGH, BROOKE BARKSDALE	2002-04-07	22 1B	Q0087-.00
MCCULLOUGH, CHARLES FREDERIC	1953-04-07	10 2B	J0005-.50
MCCULLOUGH, ELIZABETH	1896-01-05	10 2B	J0005-.50
MCCULLOUGH, GLENN LEWIS JR	1987-03-01	19 4B	Q0087-.00
MCCULLOUGH, GLENN LEWIS JR	1987-03-01	22 1B	Q0087-.00
MCCULLOUGH, IDA DAVIS	1911-08-06	2 4A	C0181-.25
MCCULLOUGH, JAMES D	1953-11-11	10 2B	J0005-.00
MCCULLOUGH, JAMES W	1958-03-04	2 4A	C0181-.25
MCCULLOUGH, JOSEPH ALLEN JR	1910-01-06	10 2B	J0005-.25
MCCULLOUGH, JOSEPH ALLEN	1931-08-15	10 2B	J0005-.00
MCCULLOUGH, LUCY WALKER	1987-11-02	10 2B	J0005-.25
MCCULLOUGH, MARY FOSTER	1950-02-02	10 2B	J0005-.50

Name	Death	PageGrid	Section
MCCULLOUGH, MAUD DALVIGNY	1897-02-14	10 2B	J0005-.25
MCCULLOUGH, MAUD DALVIGNY	1914-07-19	10 2B	J0005-.00
MCDANIEL, CARTER SHELL	1955-05-20	18 3D	Q0007-.00
MCDANIEL, ELLA SMITH	1944-10-30	18 3B	O0040-.00
MCDANIEL, HELEN BROWN	1984-03-31	3 2A	I0220-.00
MCDANIEL, JAMES ALFRED	1922-01-16	3 2A	I0221-.00
MCDANIEL, LUCINDA FRANCES	1901-08-29	2 4C	D0007-.00
MCDANIEL, LUCINDA FRANCES	1901-08-29	6 1C	D0007-.00
MCDANIEL, NORA BROWN	1946-09-10	3 2A	I0220-.00
MCDANIEL, SARAH E BURRISS	1937-03-14	18 3D	Q0026-.00
MCDANIEL, WILLIAM AUSTIN	1886-07-04	2 4C	D0007-.00
MCDANIEL, WILLIAM AUSTIN	1886-07-04	6 1C	D0007-.00
MCDANIEL, WILLIAM BENJAMIN	1928-02-18	18 3B	O0040-.00
MCDANIEL, WILLIAM CARROLL	1931-05-12	3 2A	I0220-.00
MCDAVID, P A	1926-05-28	13 4A	N0071-.00
MCDAVID, ANDREW R	1896-02-04	4 3D	A0027-.00
MCDAVID, DAISY YATES	1966-12-05	13 3A	N0071-.00
MCDAVID, FRANCES SULLIVAN	1925-01-10	13 4A	N0071-.00
MCDAVID, JAMES A	1943-02-04	13 3A	N0071-.00
MCDAVID, JAMES LEE	1939-03-19	4 3D	A0027-.00
MCDAVID, M CAROLINE	1873-03-15	4 3D	A0027-.00
MCDAVID, ROBERT A	1906-03-18	4 3D	A0027-.00
MCDAVID, TERESA C	1952-09-26	13 4A	N0071-.00
MCDAVID, WILLIE G	1918-09-25	4 3D	A0027-.00
MCDAW, ALICE C.		12 4A	
MCDAW, ALICE C.		18 1A	
MCDEVITT, EARLE JAMES	1962-04-15	17 1D	K0166-.00
MCDEVITT, JAMES JOSEPH	1969-10-25	17 1D	K0166-.00

Name	Death	PageGrid	Section
MCDEVITT, MARY CALLAHAN	1964-01-17	17 1D	K0166-.00
MCDONALD, D.R.INFANT		12 3C	
MCDONALD, HATTIE A	1950-04-10	14 4D	S0190-.00
MCDOWELL, EULA E HELLAMS	1950-10-29	19 4B	Q0084-.00
MCDOWELL, EULA E HELLAMS	1950-10-29	22 1B	Q0084-.00
MCDOWELL, JOHN LINDSEY	1939-10-17	19 4B	Q0084-.00
MCDOWELL, JOHN LINDSEY	1939-10-17	22 1B	Q0084-.00
MCDOWELL, NORMA INFA		7 3C	
MCDOWELL, RAY JR. REMOVED		7 3C	
MCDOWELL, T.F.		12 4A	
MCDOWELL, T.F.		18 1A	
MCEACHERN, DEAN		3 3C	
MCELRATH, CATHARINE LEE	1943-11-18	15 3B	S0146-.00
MCELRATH, SAMUEL S	1951-03-04	15 3B	S0146-.00
MCELROY, EVA LOUISE TAYLOR	1964-12-03	15 3C	T0015-.00
MCELROY, JAMES CONNOR	1941-07-09	12 3B	G0098-.00
MCELROY, JAMES		13 1A	
MCELROY, S RICHARD	1962-03-31	15 3C	T0015-.00
MCELROY, SARAH LOUISA	1917-06-03	12 3B	G0098-.00
MCFALL, JOHN	1898-02-18	2 4D	D0011-.00
MCFALL, JOHN	1898-02-18	6 1D	D0011-.00
MCFALL, JANE SULLIVAN	1910-01-18	2 4D	D0011-.00
MCFALL, JANE SULLIVAN	1910-01-18	6 1D	D0011-.00
MCFARLAND, ALICE	1945-10-09	7 2C	I0200-.00
MCFARLAND, JOHN WESLEY JR	1918-11-06	7 2C	I0200-.00
MCGAHA, RONALDINFANT		13 1B	
MCGARITY, ALBERT ROY	1957-05-05	20 3A	R0170-.00
MCGARITY, LULA MARIE	2004-03-09	20 3A	R0173-.00
MCGARITY, MARION EDNA OWENS	1987-08-07	20 3A	R0170-.00
MCGARITY, MILLIE M REDMOND	1959-10-12	20 3A	R0170-.00

Name	Death	PageGrid	Section
MCGARITY, MYRTLE	2009-09-26	20 3A	R0170-00
MCGARITY, PATRICK JR	1925-02-10	20 3A	R0170-00
MCGARITY, PATRICK SR	1941-05-03	20 3A	R0173-00
MCGEE		1 4C	C0150-00
MCGEE	1910-07-19	7 1B	H0188-00
MCGEE, AGNES LIPSCOMB	1979-03-08	10 3D	J0031-00
MCGEE, B. M. (INFANT)		5 2A	
MCGEE, B. M.		5 2A	
MCGEE, BABY	1880-03-08	5 2A	C0126-00
MCGEE, BABY	1911-09-06	10 3D	J0031-50
MCGEE, BEATY		5 2A	
MCGEE, DUDLEY	1916-06-04	10 3D	J0031-00
MCGEE, ELIZABETH		7 1B	H0188-00
MCGEE, EMMA MCKAY	1916-06-05	4 2D	A0009-00
MCGEE, EMMIE L	1880-05-31	5 1A	C0127-00
MCGEE, HAROLD	1916-05-27	10 3D	J0031-00
MCGEE, HENRY P JR	1962-01-22	4 2D	A0009-00
MCGEE, HENRY P	1938-11-19	4 2D	A0009-00
MCGEE, HERBERT	1887-07-21	5 2A	C0127-00
MCGEE, INFANT MCGEE B.M.		5 2A	
MCGEE, JAMES M	1902-08-29	5 1A	C0127-00
MCGEE, JAMES MILTON	1918-07-18	10 3D	J0031-00
MCGEE, JAMESINFANT		10 3D	
MCGEE, JESSE STEED	1915-01-21	7 1B	H0188-00
MCGEE, JOHN HENRY	1907-08-23	5 2A	C0126-00
MCGEE, JOHN		10 3D	
MCGEE, JULIA WILHELMINA	1972-01-17	10 3D	J0030-00
MCGEE, LILIAN	1885-04-02	5 1A	C0127-00
MCGEE, LUCIA	1887-04-29	5 2A	C0126-00

Name	Death	PageGrid	Section
MCGEE, LUCILE ASHLEY	1940-09-25	7 1C	H0188-00
MCGEE, LUTIE E	1971-12-10	10 3D	J0030-00
MCGEE, M GLADYS	1937-12-04	10 3D	J0030-00
MCGEE, MARY CHARLES	1935-12-02	7 1B	H0188-00
MCGEE, MATTIE A MERRITT	1916-06-07	10 3D	J0030-00
MCGEE, ROBERT LEE	1967-09-06	10 3D	J0031-00
MCGEE, ROY		5 2A	
MCGEE, WILLIAM HENRY	1922-07-06	4 2D	A0009-00
MCGEE, WM ERNEST	1937-11-19	7 1C	H0188-00
MCGEE., LILA		5 2A	
MCGILL, PHOEBE BURNS DACUS	1979-11-24	15 3C	U0009-00
MCGILVRAY, WENDALL	1911-06-14	2 2A	C0141-50
MCGLELION		5 1A	C0128-00
MCGLELION, MAMIE E	1900-06-01	5 1A	C0128-00
MCGLELION, ELIZA	1898-11-28	5 1A	C0128-00
MCGLELION, JOHN P	1874-07-23	5 1A	C0128-00
MCGLELION, MAY?	????-??-??	5 1A	C0128-00
MCGLELION, ROBERT	1890-12-21	5 1A	C0128-00
MCGLELION, THOMAS		5 1A	C0128-00
MCGLOTHLIN, MAY BELLE WILLIAMS	1926-06-20	5 3B	A0044-00
MCGLOTHLIN, W	1933-05-28	5 3B	A0044-00
MCGRATH, ANNIE		1 4D	
MCGRATH, ANNIE		5 1D	
MCGRATH, JOSEPH		1 4D	
MCGRATH, JOSEPH		5 1D	
MCGRATH, R.A.INFANT		2 2A	
MCGRATH,		1 4D	
MCGRATH,		5 1D	
MCGREGOR, CATHERINE	1899-06-23	6 4C	G0459-00
MCGREGOR, CATHERINE	1899-06-23	12 1C	G0459-00
MCGREGOR, E.		6 4D	

Name	Death	PageGrid	Section
MCGREGOR, JOSEPH W	1922-04-22	6 4C	G0459-00
MCGREGOR, JOSEPH W	1922-04-22	12 1C	G0459-00
MCGREGOR, MARY		6 4C	
MCGREGOR, MARY		12 1C	
MCGREGOR, R.T. U.S.SOL		6 4C	
MCGREGOR, R.T. U.S.SOL		12 1C	
MCGREGOR, ROBERT A	1939-12-17	6 4C	G0459-00
MCGREGOR, ROBERT A	1939-12-17	12 1C	G0459-00
MCGREGOR, ROBERT T	1918-11-20	6 4C	G0459-00
MCGREGOR, ROBERT T	1918-11-20	12 1C	G0459-00
MCGUINN, ALBERT A	1889-05-25	5 1D	C0176-50
MCGUINN, MAXWELL G	1888-02-09	5 1D	C0176-50
MCHUGH, ETHEL FRANCES	1970-01-29	19 4B	Q0089-00
MCHUGH, FAY	1943-06-07	19 4B	Q0089-00
MCHUGH, FRANCES YEARGIN	1951-01-26	19 4B	Q0089-00
MCHUGH, JAMES FRANK	1972-08-26	18 3D	Q0007-00
MCHUGH, LEOLIN		5 3C	
MCHUGH, MARY LIGON	1995-11-29	18 3D	Q0007-00
MCHUGH, OSCAR PIERCE	1937-10-19	19 4B	Q0089-00
MCHUGH, RUTH	1981-07-30	19 4B	Q0089-00
MCINTIRE, ANNE ELIZABETH GADDY	1938-05-13	2 2B	C0643-00
MCINTIRE, CHARLES A	1916-02-05	2 2B	C0643-00
MCINTIRE, FRANCIS JR	1928-06-28	2 2B	C0643-00
MCINTIRE, JAMES W	1943-10-13	2 2B	C0643-00
MCIVER, ELIZABETH ANN	1930-02-14	12 1B	G0410-00
MCIVER, HERMINE LANG	1921-12-14	5 3B	A0041-00
MCIVER, THOMAS EVANDER	1924-01-06	5 3B	A0041-00
MCJUNKIN, CHARLIE ROBISON	1939-07-26	4 4D	A0032-00
MCJUNKIN, CHARLIE ROBISON	1939-07-26	10 1D	A0032-00

Name	Death	PageGrid	Section
MCKAY, BABY		4 3C	A0008-00
MCKAY, CHARLES E	1909	2 3D	H0175-00
MCKAY, CHARLES E	1987-09-28	2 3D	H0175-00
MCKAY, CHARLOTTE YANCEY	1880-10-11	4 2D	A0009-00
MCKAY, HUGH A	1920-06-04	4 2D	A0009-00
MCKAY, JOHN JUDSON	1997	2 3D	H0176-00
MCKAY, JOHN		4 3D	
MCKAY, JOHN	1873-04-30	4 3D	A0009-00
MCKAY, JOHN	1886	4 2D	A0009-00
MCKAY, LOU M	1892-11-27	4 2D	A0009-00
MCKAY, MARY ROGERS	1972-11-11	2 3D	H0176-00
MCKAY, MILDRED MCKINNEY	1995-05-16	2 3D	H0175-00
MCKAY, OCTAVIA V ATTWOOD	1886	4 3C	A0008-00
MCKAY, POLLY PLOWDEN		3 3A	H0176-00
MCKAY, REBECCA HELLAR	1888-08-27	4 3D	A0009-00
MCKAY, ROBERT	1867-11-26	4 3D	A0013-00
MCKAY, ROBERT	1890-04-09	4 3C	A0008-00
MCKAY, SARAH		12 4B	
MCKAY, WILLIAM ELKIN		4 3D	
MCKAY, WILLIAM	1884-11-20	4 3D	A0009-00
MCKEITHAN, MARY C MEARES	1907-02-05	7 3B	G0528-50
MCKENZIE, FLORENCE F.		11 3C	
MCKENZIE, FLORENCE F	1965-08-16	11 3C	E0394-00
MCKENZIE, FRANCIS E	1968-08-09	11 3C	E0393-00
MCKENZIE, JAMES JOSEPH	1905-08-23	11 3C	E0394-00
MCKENZIE, SARAH (NIX)		11 3C	
MCKENZIE, SARAH NIX	1934-01-25	11 3C	E0394-00
MCKENZIE, WILLIAM CADOW	1917-05-21	11 3C	E0394-00
MCKINNEY, AILEEN HILL	1935-11-04	10 3D	J0035-00

Name	Death	PageGrid	Section
MCKINNEY, CRYSTELL HAYNES	1983-08-20	5 4D	F0228-.00
MCKINNEY, ELIZABETH DESHIELDS	1972-12-03	9 4A	U0196-.00
MCKINNEY, ELIZABETH DESHIELDS	1972-12-03	16 1A	U0196-.00
MCKINNEY, ETHEL HAMMOND	1972-02-16	19 2C	R0071-.00
MCKINNEY, FANNIE REYNOLDS	1942-12-10	14 4C	S0030-.00
MCKINNEY, FANNIE REYNOLDS	1942-12-10	20 1C	S0030-.00
MCKINNEY, INFANT		12 2D	
MCKINNEY, JAMES DAVID	1955-01-03	5 4D	F0227-.00
MCKINNEY, JAMES H	1931-06-20	19 2C	R0071-.00
MCKINNEY, JEAN	2014-12-20	5 4D	F0228-.00
MCKINNEY, JOHN OSCAR	1932-11-14	19 2C	R0071-.00
MCKINNEY, KEVIN PATRICK	1982-07-11	9 4A	U0196-.00
MCKINNEY, KEVIN PATRICK	1982-07-11	16 1A	U0196-.00
MCKINNEY, KIRBY T	1968-10-11	9 4A	U0196-.00
MCKINNEY, KIRBY T	1968-10-11	16 1A	U0196-.00
MCKINNEY, MARTHA H	2000-04-13	5 4D	F0227-.00
MCKINNEY, MINNIE	1959-10-28	23 1A	Q0185-.00
MCKINNEY, VERNELLE BAKER	1968-07-15	9 4A	U0196-.00
MCKINNEY, VERNELLE BAKER	1968-07-15	16 1A	U0196-.00
MCKINNEY, WILLIAM DOUGLAS	1986-11-03	18 2C	O0033-.00
MCKINNEY, WILLIAM H	1974-11-13	10 3D	J0035-.00
MCKINNEY, WILLIAM HENRY	1931-11-08	10 3D	J0035-.00
MCKINNEY,		1 4B	
MCKITTRICK, STEWART HOLMES JR	1966-03-09	12 3D	N0044-.00
MCKITTRICK, STEWART HOLMES	1979-10-13	12 4D	N0044-.00
MCKITTRICK, VIRGINIA MCLEOD	1961-09-30	12 4D	N0044-.00
MCKNIGHT, AMANDA CASTLES	1877-10-17	12 2A	G0447-.00
MCKNIGHT, BLANCHE RODGERS	1965-01-26	5 1D	C0191-.00

Name	Death	PageGrid	Section
MCKNIGHT, FRANK	1902-09-22	12 2A	G0447-.00
MCKNIGHT, HERBERT CROSBY	1936-03-31	20 2B	S0049-.00
MCKNIGHT, LAURA NEIL	1993-06-17	5 1D	C0191-.00
MCKNIGHT, T F	1905-03-06	12 2A	G0447-.00
MCKNIGHT, THEODOSIA KINSEY	1947-01-31	20 2B	S0049-.00
MCKNIGHT,		15 4A	
MCKNIGHT,		21 1A	
MCKOY, HENRY BACON	1991-05-11	20 3B	R0164-.00
MCKOY, SUE WIER CARPENTER	1979-04-10	20 3B	R0164-.00
MCLAIN, ELIZA GLENN	1882-02-28	6 2C	D0042-.00
MCLAIN, IRENE B SNIDER	1929-04-27	7 3B	I0266-.00
MCLAIN, JAMES		6 2C	
MCLAWHORNE, B.C.DR. INF		13 2A	
MCLEES, DAVID LAWTON	1923-01-08	12 4C	N0051-.00
MCLEES, DAVID LAWTON	1923-01-08	18 1C	N0051-.00
MCLEES, HAROLD AUGUSTUS	1965-08-14	12 4C	N0051-.00
MCLEES, HAROLD AUGUSTUS	1965-08-14	18 1C	N0051-.00
MCLEES, HUGH RODDY	1936-05-12	12 4C	N0051-.00
MCLEES, HUGH RODDY	1936-05-12	18 1C	N0051-.00
MCLEES, JESSE LEE	1963-02-14	12 4C	N0051-.00
MCLEES, JESSE LEE	1963-02-14	18 1C	N0051-.00
MCLEES, KATHERINE HAWKINS	1953-10-18	20 4A	Q0180-.00
MCLEES, KATHERINE HAWKINS	1953-10-18	23 1A	Q0180-.00
MCLEES, ROBERT E	1942-06-16	20 4A	Q0180-.00
MCLEES, ROBERT E	1942-06-16	23 1A	Q0180-.00
MCLEESE, JONATHAN		20 4B	
MCLEESE, JONATHAN		23 1B	
MCLEOD, EMILY O	2001-05-21	13 3C	L0020-.00
MCLEOD, JOSEPH P	1992-02-16	13 3C	L0020-.00

Name	Death	PageGrid	Section
MCPHERSON, JOHN A	1961-04-14	19 1C	L0040-00
MCPHERSON, JOSEPH		6 3B	
MCPHERSON, MAYDEN SPROUSE	1963-08-26	22 1D	Q0164-00
MCPHERSON, NELLE GRIFFIN		12 4D	
MCPHERSON, ROBERT	1950-01-08	11 2D	E0590-00
MCPHERSON, SARAH	1888-03-21	6 3B	F0235-00
MCPHERSON, THOMAS J	1961-07-16	22 1D	Q0164-00
MCPHARSON, A. (INFANT)		13 4C	
MCSWAIN, JOHN J	1936-08-06	2 3D	H0174-00
MCSWAIN, SARAH C MCCULLOUGH	1956-10-04	2 3D	H0174-00
MCSWENEY, INFANT		13 2B	
MCTINDAL, ALLIE GUNNELLS	1910-12-08	11 3D	G0053-00
MCTINDAL, JOHN O	1938-03-20	11 3D	G0055-00
MEADERS, AMANDA WYATT	1939-07-09	14 4B	S0006-00
MEADERS, AMANDA WYATT	1939-07-09	20 1B	S0006-00
MEADERS, THOMAS L	1939-12-28	14 4B	S0010-00
MEADERS, THOMAS L	1939-12-28	20 1B	S0010-00
MEADERS, TOM		13 2A	
MEADORS, BEATRICE ANN	1986-03-11	13 4B	L0009-00
MEADORS, BEATRICE ANN	1986-03-11	19 1B	L0009-00
MEADORS, ETTA DALTON	1937-11-12	13 4B	L0009-00
MEADORS, ETTA DALTON	1937-11-12	19 1B	L0009-00
MEADORS, GLADYS HIERS		8 4D	
MEADORS, GLADYS HIERS		15 1D	
MEADORS, JASON		7 4B	
MEADORS, JASON		13 1B	
MEADORS, JOHN RALPH	1946-03-13	18 3C	O0047-00
MEADORS, LUCY COCHRAN	1932-12-07	11 4B	K0132-00
MEADORS, MALCOLM A	1955-11-28	13 4B	L0009-00
MEADORS, MALCOLM A	1955-11-28	19 1B	L0009-00
MEADORS, MARGARET LONG	1954-10-27	13 4D	R0016-00

Name	Death	PageGrid	Section
MEADORS, MARGARET LONG	1954-10-27	19 1D	R0016-00
MEADORS, MAY	1918-11-02	11 4B	K0132-00
MEADORS, MILDRED A	1982-05-22	13 4B	L0009-00
MEADORS, MILDRED A	1982-05-22	19 1B	L0009-00
MEADORS, MORICE MCKITTRICK	1968-06-25	13 4D	R0016-00
MEADORS, MORICE MCKITTRICK	1968-06-25	19 1D	R0016-00
MEADORS, PASCHAL P D	1969-11-01	8 4D	U0159-00
MEADORS, PASCHAL P D	1969-11-01	15 1D	U0159-00
MEADORS, VIOLET HEWER SMITH	1982-07-07	11 4D	G0080-00
MEADORS, WILLIAM		7 3C	
MEADOWS, JESSIE P	1970-10-20	20 3A	R0154-00
MEADOWS, MINER L	1935-04-26	20 3A	R0154-00
MEANS, ALICE HIPPI	1938-08-25	2 4A	C0193-00
MEANS, ALICE HIPPI	1938-08-25	6 1A	C0193-00
MEANS, B A	1890-10-18	2 4A	C0193-00
MEANS, B A	1890-10-18	6 1A	C0193-00
MEANS, CARRIE JANE		11 1D	
MEANS, HENRY F	1909-03-27	11 2D	F0315-50
MEANS, HENRY	1886-11-27	11 2D	F0295-50
MEANS, LUCY WARE	1987-09-07	6 1A	C0193-00
MEANS, MARY JANE	1911-05-22	11 2D	F0315-50
MEANS, ROBERT A JR	1962-12-16	6 1A	C0193-00
MEANS, ROBERT A	1926-03-12	2 4A	C0193-00
MEANS, ROBERT A	1926-03-12	6 1A	C0193-00
MEEKS, BELLA SMITH	1955-03-22	5 2A	C0126-50
MEEKS, HENRY		7 3B	
MEEKS, J S		7 3B	G0520-00
MEEKS, MRS SR.		7 3B	
MEEKS, ROBERT N	1906-01-11	7 3B	G0520-00

Name	Death	PageGrid	Section
MEIN, CLARENCES H.		7 1B	
MELTON, NELSON EVERIT (INFA		2 1A	
MENDENHALL, BOYCE R	1908-01-03	6 3D	G0421-.00
MENDENHALL, HETTIE E	1910-03-10	6 3D	G0421-.00
MENDENHALL, REV JAMES K	1896-07-30	6 3D	G0421-.00
MENEFEE, JOHN SPENCER	1932-06-24	13 4A	N0070-.00
MENEFEE, OLLIE JAMES	1966-05-11	13 4A	N0070-.00
MERCK, LARRY B	1991-04-14	19 4A	Q0043-.00
MERCK, LURLEANE E HARRISS	1965-07-10	19 4A	Q0043-.00
MEREDITH, JAMES O	1940-01-06	6 3D	G0424-.00
MEREDITH, LIZZIE L JONES	1925-08-13	6 3D	G0423-.00
MEREDITH, LUCY S	1990-05-05	7 3A	G0424-.00
MEREDITH, SARAH B	1971-08-08	6 3D	G0424-.00
MERIDITH, HELEN		6 3D	
MERIDITH, LOUISE		6 3D	
MERRICK, CHARLES ADDISON	1888-05	5 4A	A0051-.00
MERRICK, CHARLES	1885	5 4A	A0051-.00
MERRICK, LYDIA S	1852-11-18	5 4A	A0051-.00
MERRICK, MARIA	1902-05	5 4A	A0051-.00
MERRICK, SARAH M HERIOT	1853-07-20	5 4A	A0051-.00
MERRITT, JAMES OSMOND	1952-06-21	16 2A	U0183-.00
MERRITT, PEARL LOUISE HALLMAN	1986-04-05	16 2A	U0183-.00
MESSER, ALFREDINFANT		13 1A	
MESSER, ALLEN JACKSON	1929-07-12	18 2A	O0003-.00
MESSER, ARLAND E	1931-01-05	18 2A	O0004-.00
MESSER, CLETIS EUGENE	1930-03-13	18 2A	O0003-.00
MESSER, GARLAND		7 2C	
MESSER, INFANTS		7 3C	
MESSER, RUTH HELEN	1922-06-23	12 2C	G0547-.C

Name	Death	PageGrid	Section
METHENY, SUE BEDENBAUGH	1978-04-02	20 1D	S0137-.00
METTS, AMELIA A	1951.03-28	3 3A	H0179-.00
METTS, FRANCES A	1998-09-18	7 2C	I0200-.00
METTS, FRANCES WEST	2008-10-06	7 2C	I0200-.00
METTS, JOHN H	1946-07-21	3 3A	H0179-.00
METTS, MARY E ADAMS	1965-03-15	7 2C	I0200-.00
METTS, WILLIAM D JR	2010-07-17	7 2C	I0200-.00
METTS, WILLIAM D	1933	7 2C	I0200-.00
METZ, JAMES CARLTON	1932-11-16	1 4B	C0696-.00
METZ, ROBERT LEE	1953-05-25	1 4B	C0696-.00
MICKEL, BUCK	1998-07-23	14 4A	T0101-.00
MICKEL, MINOR HERNDON	2005-02-18	14 4A	T0101-.00
MIDDLETON, SARA MALINDA ADAMS	1974-10-13	11 3C	E0592-.00
MIDDLETON, WILLIAM SHANDS	1975-01-19	11 3C	E0592-.00
MIKELL, ISAAC J	1974-02-28	3 3C	I0251-.00
MIKELL, JOHN JASPER		3 3C	
MIKELL, MARGARET SLATTERY	1968-10-25	3 3C	I0251-.00
MIKELL, MARK PATRICK		3 3C	
MILAM, JOHN MRS. REMOVED		13 3C	
MILAM, OTHELLA D	1919-11-11	6 1D	D0001-.50
MILES, ELIZA A	1918-04-14	6 1D	D0001-.25
MILES, FRANCIS A MD	1903-06-14	6 1D	D0001-.25
MILFORD, CHARLES F	1931	12 3C	G0205-.00
MILFORD, CHARLES ORRIN	1947-04-26	12 3B	G0099-.50
MILFORD, CLARA TODD	1979-03-11	12 3C	G0099-.50
MILFORD, JESSE C	1926	12 3C	G0205-.00
MILFORD, SALLIE L	1954	12 3C	G0205-.00
MILLEN, MARGARET E	1876-01-09	1 3D	C0153-.50

Name	Death	PageGrid	Section
MILLEN, MARTHA R	1927-06-28	13 3A	N0019-.00
MILLEN, W R	1875-09-22	1 3D	C0153-.50
MILLER, AGNES L	1920	4 2D	A0010-.00
MILLER, ANDREW R	1945-12-30	15 3D	U0026-.00
MILLER, ANDREW	1883	5 3C	B0210-.00
MILLER, ANNA MARGARET	1868-08-10	5 4A	A0037-.50
MILLER, ANNIE D	1898	5 3C	B0210-.00
MILLER, ANNIE MAE M		20 3A	R0154-.00
MILLER, ANSELM IRVIN		18 3B	O0032-.00
MILLER, BESSIE B	1966	19 4B	Q0100-.00
MILLER, BESSIE B	1966	22 1B	Q0100-.00
MILLER, BOYCE JR	1994-01-29	10 3D	J0022-.00
MILLER, BOYCE	1962-01-17	10 3C	J0022-.00
MILLER, CHILD		2 2A	
MILLER, DEANN MARIE MCCAULEY	1971-10-19	19 4C	Q0111-.00
MILLER, DEANN MARIE MCCAULEY	1971-10-19	22 1C	Q0111-.00
MILLER, DR W S	1915-04-19	10 3C	J0022-.00
MILLER, EARL	1923-12-16	7 4B	G0562-.A
MILLER, EARL	1923-12-16	13 1B	G0562-.A
MILLER, EDNA COOPER	1943-01-03	6 4A	F0299-.00
MILLER, EDNA COOPER	1943-01-03	12 1A	F0299-.00
MILLER, EDNAINFANT S		11 2C	
MILLER, EDWARD B	1965	19 4B	Q0100-.00
MILLER, EDWARD B	1965	22 1B	Q0100-.00
MILLER, EMMA SHERWOOD	1910-02-05	7 2A	H0142-.50
MILLER, G.P.		20 2C	
MILLER, G.R.		7 3A	
MILLER, GEORGE R	1903	5 3C	B0210-.00
MILLER, GROVER C JR	2006-08-18	14 4B	S0012-.00

Name	Death	PageGrid	Section
MILLER, GROVER C JR	2006-08-18	20 1B	S0012-.00
MILLER, GROVER C	1965-01-08	14 4B	S0012-.00
MILLER, GROVER C	1965-01-08	20 1B	S0012-.00
MILLER, IVY BAY		15 2A	
MILLER, J T	1942-04-14	14 4D	S0151-.00
MILLER, J T	1942-04-14	20 1D	S0151-.00
MILLER, JACOB P	1905	4 2D	A0010-.00
MILLER, JENNIE M		5 3D	B0210-.00
MILLER, JOHN BOYCE	1913-01-26	7 2A	H0142-.50
MILLER, JOHN BUNYAN	1980-05-23	20 3A	R0154-.00
MILLER, JOHN E	1837-11-01	10 1D	A0068-.00
MILLER, JOHN WRIGHT	1952-11-07	18 3B	O0032-.00
MILLER, KEZIAH WALKER	1921-09-17	10 3C	J0022-.00
MILLER, LAWRENCE E	1936-06-07	2 1A	C0710-.00
MILLER, LEWIS COCHRAN	1946-08-19	7 3A	G0475-.00
MILLER, LILLIAN MAYS	1990-11-22	10 3D	J0022-.00
MILLER, LILLIE	1925-03-09	13 2A	G0564-.A
MILLER, LOUISA MARGARET COCHRAN	1911-02-07	7 3A	G0474-.00
MILLER, LUCILE	1913-07-04	7 2A	H0142-.50
MILLER, LULA HOWE	1962-01-08	18 3B	O0024-.00
MILLER, LUTHER M	1954-11-18	14 4D	S0151-.00
MILLER, LUTHER M	1954-11-18	20 1D	S0151-.00
MILLER, MAGGIE T BURNS	1960-12-09	15 3D	U0026-.00
MILLER, MARIANNE	1938-11-29	14 4B	S0012-.00
MILLER, MARIANNE	1938-11-29	20 1B	S0012-.00
MILLER, MARIE HOWZE	1948-12-12	18 3B	O0032-.00
MILLER, MARY ALICE SMITH	1956-11-25	14 4D	S0151-.00
MILLER, MARY ALICE SMITH	1956-11-25	20 1D	S0151-.00

Name	Death	Pag-eGrid	SecL-ot
MILLER, MARY PACK	1963-01-27	10 2C	J0022-.00
MILLER, MARY	1920-07-18	11 3C	E0594-.00
MILLER, MAUDE L VERNER	1966-05-29	14 4B	S0012-.00
MILLER, MAUDE L VERNER	1966-05-29	20 1B	S0012-.00
MILLER, MELBA NATALIE JONES	2003-12-26	12 4B	G0197-.00
MILLER, MINNIE B.		20 2C	
MILLER, NELLIE JOHNSON	1973-10-14	5 2A	A0010-.00
MILLER, ROBERT WILLIAMS	1927-11-06	7 3A	G0475-.00
MILLER, S D	1903-06-30	7 3A	G0475-.00
MILLER, SANDRA MICHELE EDWARDS	2017-04-25	12 4B	G0197-.00
MILLER, SARAH BEATY	1921-05-07	12 3B	G0201-.00
MILLER, TILMAN H	1933-05-27	1 2D	C0708-.00
MILLER, W J	1926-04-20	7 4B	G0562-.A
MILLER, W J	1926-04-20	13 1B	G0562-.A
MILLER, W SAXBY	1933-07-05	10 3C	J0022-.00
MILLER, WALTER LEE JR	1974-10-07	12 4B	G0197-.00
MILLER, WILLIAM FRANKLIN	1936-03-27	7 3A	G0475-.00
MILLER,		7 3B	
MILLS, ALICE EVERETT LEGRAND	1969-11-28	10 2A	J
MILLS, ARTHUR LADSON JR	1937-10-16	19 3C	Q0114-.00
MILLS, ARTHUR LADSON	1918-06-09	19 4C	Q0114-.00
MILLS, CORDELIA	1894-05-20	10 1B	J0001-.00
MILLS, HENRY THOMSON JR	2000-03-24	13 4A	N0100-.00
MILLS, HENRY THOMSON	1960-03-07	13 4A	N0100-.00
MILLS, HENRY THOMSON	1960-03-07	19 1A	N0100-.00
MILLS, LADSON ARTHUR	1961-11-25	19 2C	R0065-.00
MILLS, LENOIR ABELL JONES	1972-01-14	19 2C	R0065-.00
MILLS, MARY ELLA MOORE	1977-08-30	19 3C	Q0114-.00

Name	Death	Pag-eGrid	SecL-ot
MILLS, NELLE WEST	1963-10-13	13 4A	N0100-.00
MILLS, O.P. IV		19 3C	
MILLS, OTIS PRENTISS III	1974-04-19	10 2A	J
MILLS, OTIS PRENTISS JR	1952-12-09	10 2A	J
MILLS, OTIS PRENTISS	1915-07-23	10 1B	J0001-.00
MILLS, ROGER MOORE	1952-05-11	19 3C	Q0114-.00
MILLS, RUTH OKELLEY	1988-03-04	19 3C	Q0114-.00
MILLS, SUSAN CORDELIA GOWER	1936-07-04	10 1B	J0001-.00
MILLSAPS, STELLA LOVELACE	1948-03-30	20 2C	S0071-.00
MIMMS, FRANCES ANN	1918-10-22	5 4B	A0081-.00
MIMMS, FRANCES ANN	1918-10-22	11 1B	A0081-.00
MIMMS, FRANCES OLIVIA	1940-03-25	5 4B	A0081-.00
MIMMS, FRANCES OLIVIA	1940-03-25	11 1B	A0081-.00
MIMMS, LUCILE DONNALD	1994-12-14	20 1C	S0047-.00
MIMMS, MINNIE C	1954-05-09	5 4B	A0081-.00
MIMMS, MINNIE C	1954-05-09	11 1B	A0081-.00
MIMMS, SAMUEL ALEXANDER	1953-11-06	20 2C	S0047-.00
MIMS, COREY GRAY	1996-11-23	13 4D	L0066-.00
MIMS, COREY GRAY	1996-11-23	19 1D	L0066-.00
MIMS, GEORGE FRANKLIN	1991-04-13	13 4D	L0066-.00
MIMS, GEORGE FRANKLIN	1991-04-13	19 1D	L0066-.00
MIMS, HARRIET C	1857-09-02	5 4C	A0094-.00
MIMS, HARRIET C	1867-07-21	5 4C	A0094-.00
MIMS, REV J S	1855-06	5 3B	A0047-.00
MIMS, SARA LEE	1929-02-11	13 4D	L0067-.00
MIMS, SARA LEE	1929-02-11	19 1D	L0067-.00
MIMS, THOMAS JEROME	1994-09-03	13 4D	L0067-.00
MIMS, THOMAS JEROME	1994-09-03	19 1D	L0067-.00

Name	Death	PageGrid	Section
MIMS, VALMA GILLESPIE	1994-02-10	13 4D	L0067-.00
MIMS, VALMA GILLESPIE	1994-02-10	19 1D	L0067-.00
MISS,		7 4B	
MISS,		13 1B	
MITCHEL, WILLIAM		19 2A	
MITCHELL, AGNES S.		6 2C	
MITCHELL, B.F.		12 2B	
MITCHELL, BEN M	1933-09-14	20 1A	R0059-.00
MITCHELL, DAISY B	1965-08-13	2 4A	C0604-.00
MITCHELL, DAVID C	1952-03-12	15 2D	U0097-.00
MITCHELL, DONNA LEE	1934-02-24	7 2C	I0196-.00
MITCHELL, ELLEN W	1934-02-10	20 1A	R0059-.00
MITCHELL, ERNEST W	1987-10-10	20 1A	R0059-.00
MITCHELL, FRANCES LOUISE	1907-04-24	6 4D	G0482-.00
MITCHELL, FRANCES LOUISE	1907-04-24	12 1D	G0482-.00
MITCHELL, GLORIA SHERMAN	1976-10-04	15 1D	U0104-.00
MITCHELL, HAROLD		7 4C	
MITCHELL, HAROLD		13 1C	
MITCHELL, HELEN	1904-04-18	2 4A	C0604-.00
MITCHELL, HENRY E	1980-02-06	2 4B	C0604-.00
MITCHELL, HUME LUCAS	1998-02-15	15 1D	U0104-.00
MITCHELL, JOHN FLUDD	1937-04-12	12 4C	N0053-.00
MITCHELL, JOHN FLUDD	1937-04-12	18 1C	N0053-.00
MITCHELL, LEILA I	1963-09-15	11 4C	K0155-.00
MITCHELL, LEILA I	1963-09-15	17 1C	K0155-.00
MITCHELL, LIVIE SWINTON	1933-02-21	18 1C	N0053-.00
MITCHELL, LUCILE G		15 2D	U0097-.00
MITCHELL, M S JR	1944-08-07	2 4A	C0604-.00
MITCHELL, M S	1930-04-24	2 4A	C0604-.00
MITCHELL, MARTIN	1913-10-28	11 4C	K0155-.00

Name	Death	PageGrid	Section
MITCHELL, MARTIN	1913-10-28	17 1C	K0155-.00
MITCHELL, MARY L WOOD	1904-08-23	6 4D	G0482-.00
MITCHELL, MARY L WOOD	1904-08-23	12 1D	G0482-.00
MITCHELL, MARY PUTNAM	1916-10-15	11 4C	K0155-.00
MITCHELL, MARY PUTNAM	1916-10-15	17 1C	K0155-.00
MITCHELL, MRS.		20 2A	
MITCHELL, OLLIE LENORA		22 1D	
MITCHELL, OLLIE LENORA	1979-11-28	22 1D	Q0151-.00
MITCHELL, POLLY GRIFFIN	1959-10-04	2 4A	C0604-.00
MITCHELL, WILLIAM		13 4D	
MITCHELL, WILLIAM		19 1D	
MIZE, PAT MCKINNON	2010-03-08	8 4D	U0159-.00
MIZE, PAT MCKINNON	2010-03-08	15 1D	U0159-.00
MOCK, HATTIE JORDAN	1974-08-23	19 1B	L0076-.00
MOCK, HATTIE		19 1B	
MOCK, JAMES G JR	1974-02-22	19 1B	L0076-.00
MOCK, JAMES G MD	1927-12-05	19 1B	L0076-.00
MOCK, JOE ED	1952-07-12	19 1B	L0076-.00
MOCK, MARGUERITE CLOUD	1977-04-25	19 1B	L0076-.00
MOCK, MARY HARPER	1974-10-02	19 1B	L0076-.00
MOCK, ROBERT HARPER	1959-01-27	19 1B	L0075-.00
MOCK, STELLA AGNEW	1972-04-05	19 1B	L0075-.00
MOCKEY, MARGARET		6 1A	
MOFFETT, DELIA RUSSELL	1954-12-31	3 2C	I0255.-50
MOFFETT, EARLE M	1976-06-12	3 2C	I0255.-50
MOFFETT, INFANT		3 2C	
MOFFETTS, E.W. INFAN		3 2C	
MOIZE, A M TONY	1972-06-01	17 2C	K0169-.00
MONROE, JOHN E	1957-07-07	14 3D	S0188-.00
MONROE, MOLLIE MCCALL	1966-03-25	13 4D	R0013-.00

Name	Death	PageGrid	Section
MONROE, MOLLIE MCCALL	1966-03-25	19 1D	R0013-.00
MONROE, OLLIE MAE JONES	1943-05-01	14 3D	S0188-.00
MONROE, OSCAR D	1956-08-29	13 4D	R0013-.00
MONROE, OSCAR D	1956-08-29	19 1D	R0013-.00
MONROE, PINKIE LEE MCKEITHAN	1973-12-24	7 3B	G0528-.50
MONROE, SARAH	1934-05-26	13 4D	R0013-.00
MONROE, SARAH	1934-05-26	19 1D	R0013-.00
MONTAGUE, MILDRED COLUMBIA	1900-01-30	5 3B	A0047-.00
MONTGOMERY, ANDREW BARRIE	1918-02-18	10 1C	A0019-.00
MONTGOMERY, ANDREW BENNETT	1953-02-05	10 1C	A0019-.00
MONTGOMERY, ANNIE P BRIDGES	1962-04-02	19 4A	Q0062-.00
MONTGOMERY, ANNIE P BRIDGES	1962-04-02	22 1A	Q0062-.00
MONTGOMERY, CANNIE JONES	1981-11-09	8 4D	U0118-.00
MONTGOMERY, CANNIE JONES	1981-11-09	15 1D	U0118-.00
MONTGOMERY, DECATOR P	1942-01-26	22 1B	Q0105-.00
MONTGOMERY, DECATOR POINSETT	1963-03-15	19 4A	Q0062-.00
MONTGOMERY, DECATOR POINSETT	1963-03-15	22 1A	Q0062-.00
MONTGOMERY, ELIZABETH BENNETT	1923-02-14	10 1C	A0019-.00
MONTGOMERY, JOHN M	1946-04-18	8 4D	U0118-.00
MONTGOMERY, JOHN M	1946-04-18	15 1D	U0118-.00
MONTGOMERY, LOUISE	1964-10-29	10 1C	A0019-.00
MONTGOMERY, LUCY ELIZABETH	1955-04-25	10 1C	A0019-.00
MONTGOMERY, S ELIZABETH BATSON	1950-11-01	22 1B	Q0105-.00
MOON, J C	1909-05-08	1 4C	C0134-.25
MOON, JULETT	1902-08-22	1 4C	C0134-.00
MOONEY, JOHN ALLENDER	1901	2 4D	D0001-.75
MOONEY, JOHN ALLENDER	1901	6 1D	D0001-.75

Name	Death	PageGrid	Section
MOONEY, MARGARET A MONTGOMERY	1950-03-03	2 4D	D0001-.75
MOONEY, MARGARET A MONTGOMERY	1950-03-03	6 1D	D0001-.75
MOONEY, MARY A E BARRY		6 3A	F0231-.00
MOONEY, MILDRED ENGLISH	1933-12-22	6 1D	D0001-.75
MOONEY, WILLIAM M	1955-04-24	6 1D	D0001-.75
MOONEY, WILLINFANT		2 4D	
MOONEY, WILLINFANT		6 1D	
MOORE, ALICE GILLIARD	1996-05-19	20 2C	S0076-.00
MOORE, ANNE M MILLS	1955-09-13	11 3A	J0034-.00
MOORE, ANNE PRENTISS	2009-02-14	11 3A	J0034-.00
MOORE, BETTY HARMON	1990-01-04	12 3C	G0204-.00
MOORE, CHARLES E	1961-08-04	13 3B	N0035-.00
MOORE, CORA E PINSON	1967-05-17	13 3B	N0035-.00
MOORE, DAVID WARDLAW JR	1934-06-21	20 2A	R0116-.00
MOORE, DAVID WARDLAW SR	1939-10-09	20 2B	R0116-.00
MOORE, DAVID	1909-04-02	1 3C	C0135-.25
MOORE, DOROTHY NORWOOD	2000-09-30	20 2A	R0116-.00
MOORE, ERIE ROCHESTER	1913-11-07	7 3A	G0468-.00
MOORE, ESSIE A LOFTIS	1948-06-28	16 2A	U0164-.00
MOORE, ETHLAND B	1900-02-02	5 3D	B0212-.00
MOORE, EUNICE P	1970-06-27	20 2B	S0038-.00
MOORE, F.D.		7 4B	
MOORE, GLADYS F LOWERY	1941-11-23	13 4C	L0070-.00
MOORE, GLADYS F LOWERY	1941-11-23	19 1C	L0070-.00
MOORE, GORDON BEVERLEY	1918	3 3B	I0229-.00
MOORE, GUILFORD MCINTOSH	1983-03-27	18 3C	Q0003-.50
MOORE, HELEN ELIZABETH	1953-08-24	12 3C	G0204-.00
MOORE, HILDA J	1994-01-28	12 2D	G0542-.00
MOORE, INFANT		13 2B	

Name	Death	PageGrid	Section
MOORE, INFANT		13 3A	
MOORE, J FURMAN SR	1942-07-01	20 2B	S0038-.00
MOORE, JAMES A	1994-01-14	12 3C	G0204-.00
MOORE, JAMES D	1914-01-14	7 3A	G0468-.00
MOORE, JAMES P	1881-09-08	5 3D	B0213-.50
MOORE, JAMES PETTIGREW	1989-06-27	11 3A	J0034-.00
MOORE, JAMES WILLIAM	1938-08-06	19 4C	Q0110-.00
MOORE, JAMES WILLIAM	1938-08-06	22 1C	Q0110-.00
MOORE, JANIE WALLACE	1979-08-06	20 2A	R0116-.00
MOORE, JOSEPH CARLISLE	2008-11-22	16 2A	U0164-.00
MOORE, JOSEPH E	1945-07-06	16 2A	U0164-.00
MOORE, LOIS	1909-01-02	7 4B	G0563-.00
MOORE, LUCIA		18 2A	
MOORE, LULA VAUGHAN	1951-06-01	20 2A	R0116-.00
MOORE, M ELIZABETH	1970-04-24	20 2B	S0038-.00
MOORE, MARY E SCHWING	1961-08-18	10 2D	J0021-.00
MOORE, MARY ELISE	1987-06-23	12 3C	G0127-.00
MOORE, MARY TALULA	1925-11-20	12 2A	G0401-.00
MOORE, MAY MAULDIN	2003-01-13	18 3C	Q0003-.50
MOORE, OLIVIA A AUSTIN	1959-05-24	12 3C	G0204-.00
MOORE, OTIS PRENTISS	1992-01-11	11 3A	J0034-.00
MOORE, PERCY AUSTIN	1921	12 3C	G0204-.00
MOORE, PHILIP L	1942-03-07	13 4C	L0070-.00
MOORE, PHILIP L	1942-03-07	19 1C	L0070-.00
MOORE, PRESTON HEYWARD	1988-11-02	12 3C	G0127-.00
MOORE, ROSE MORGAN	2000-08-30	11 3A	J0034-.00
MOORE, ROSE WADDILL	1966-06-25	4 4D	A0018-.00
MOORE, RUTH J	1974-08-03	20 2C	S0076-.00

Name	Death	PageGrid	Section
MOORE, S FRANCES	1999-09-25	20 2B	S0038-.00
MOORE, VERNON E	2006-03-04	20 2C	S0076-.00
MOORE, VIRGINIA CARPENTER	1924	3 3B	I0229-.00
MOORE, VIRGINIA THOMPSON	2015-08-01	11 3A	J0034-.00
MOORE, WALTER BRUCE	1918-02-12	10 3D	J0034-.00
MOORE, WILLIAM BREAKER	1940-09-04	12 3C	G0204-.00
MOORE, WILLIAM FRANKLIN JR	1938-02-19	20 2C	S0076-.00
MOORE, WILLIAM FRANKLIN	1984-11-05	20 2C	S0076-.00
MOORE, WILLIAM JOSHUA	1962-10-18	4 4D	A0018-.00
MOORE, WILLIAM S	1936-05-06	20 2B	S0038-.00
MOORMAN	1902-05-05	2 3A	C0612-.00
MOORMAN, ADDIE V	1898-04-14	2 4A	C0181-.50
MOORMAN, JOSEPH HENRY	1943-03-08	2 4A	C0181-.50
MORAN, CHARLES PINCKNEY	2015-03-18	7 2B	H0190-.00
MORAN, HARRIETT SIMMONS	1919-06-10	7 1B	H0190-.00
MORAN, HATTIE S	1983-11-26	7 2B	H0190-.00
MORAN, JAMES	1934-12-31	7 1B	H0190-.00
MORAN, JOHN PAUL	1931-12-22	19 2C	R0030-.00
MORAN, JOHN RICHARD	1954-06-10	7 2B	H0190-.00
MORAN, JOHN SIMMONS	1915-07-18	7 1B	H0190-.00
MORAN, MERLE K	2014-06-01	7 2B	H0190-.00
MORAN, NETTIE DEAL	1953-12-03	19 2C	R0030-.00
MORGAN, AGNES R	1959-03-25	13 3A	N0019-.00
MORGAN, ALLEN	1954-01-10	3 3B	I0217-.00
MORGAN, BABY	1930-11-11	10 2B	J0011-.00
MORGAN, BENJAMIN ARTHUR	1957-03-02	10 2B	J0011-.00
MORGAN, BESSIE WATTS	1957-11-04	3 3B	I0217-.00

Name	Death	PageGrid	Section
MORGAN, BLANCHE WAGSTAFF	1939	20 2D	S0067-00
MORGAN, CARL EUGENE	1964-09-15	9 4A	U0176-00
MORGAN, CARL EUGENE	1964-09-15	16 1A	U0176-00
MORGAN, CLINTON JONES	1935-11-19	10 2B	J0006-00
MORGAN, D	1924-02-17	13 3A	N0019-00
MORGAN, DORA BATSON	1938-12-06	17 2D	K0179-00
MORGAN, EMMA J	187?-03-04	2 4A	C0123-00
MORGAN, EMMA J	187?-03-04	6 1A	C0123-00
MORGAN, ESTELL		14 4D	
MORGAN, ESTELL		20 1D	
MORGAN, ETHEL ELIZABETH	2007-06-22	12 4A	G0089-00
MORGAN, ETHEL MAHON	1979-10-19	10 2A	J000C-00
MORGAN, ETHEL ROBINSON	1973-01-01	12 4A	G0089-00
MORGAN, FRANCES MULLINS	1947-03-25	3 3B	I0217-00
MORGAN, FRANK BURT	1947-02-14	12 4A	G0089-00
MORGAN, HENRY LEE	1942-03-15	14 4D	S0153-00
MORGAN, HENRY LEE	1942-03-15	20 1D	S0153-00
MORGAN, INFANT		1 4D	
MORGAN, INFANT		5 1D	
MORGAN, J C	1951-12-29	17 2D	K0179-00
MORGAN, JAMES H	1928-01-09	10 2B	J0006-00
MORGAN, JAMES HENRY III	1933-06-23	10 2A	J000C-00
MORGAN, JAMES HENRY JR	1937-03-17	10 2A	J000C-00
MORGAN, JANE AUGUSTA ROSE	1958-04-30	10 2B	J0011-00
MORGAN, JANICE MEREDITH	1940-05-04	3 3B	I0217-00
MORGAN, JOHN B	1904-12-01	2 4A	C0123-00
MORGAN, JOHN B	1904-12-01	6 1A	C0123-00
MORGAN, JOSEPHINE		13 3A	
MORGAN, KATHLEEN CONNOR	1983-08-19	9 4A	U0176-00

Name	Death	PageGrid	Section
MORGAN, KATHLEEN CONNOR	1983-08-19	16 1A	U0176-00
MORGAN, LIDIE JONES	1912-03-16	10 2B	J0006-00
MORGAN, MABLE		3 3B	
MORGAN, MARTHA FRANCES	2005-09-11	12 4A	G0089-00
MORGAN, MARY FRANCES	2018-05-05	9 4A	U0176-00
MORGAN, MARY FRANCES	2018-05-05	16 1A	U0176-00
MORGAN, MARY HAMMETT	1899-05-22	10 2B	J0011-00
MORGAN, MRS.		13 3A	
MORGAN, RUTH SAYE	1918-10-25	3 3B	I0217-00
MORGAN, THOMAS D	1902-04-17	1 4B	C0132-00
MORGAN, THOMAS D	1902-04-17	5 1B	C0132-00
MORGAN, THOMAS E	1957-05-08	20 2D	S0067-00
MORGAN, VIRGINIA W.		10 2B	
MORGAN, VIRGINIA		10 2B	
MORGAN, W.T.		7 4B	
MORGAN, W.T.		13 1B	
MORGAN, WILLIAM JOHN	1952-03-21	3 3B	I0217-00
MORGAN, WILLIAM	1909-08-14	1 3D	C0136-00
MORRIS, ALFRED EMMETT	1950-06-08	19 3A	Q0029-00
MORRIS, ANNIE STROUD	1939-11-28	19 3A	Q0029-00
MORRIS, BABY	1963-08-20	10 1A	J000E-00
MORRIS, CATHERINE W	2000-05-28	12 3A	G0071-00
MORRIS, ELIZABETH HUFFSTETLER	1944-07-04	20 2B	S0049-00
MORRIS, HORACE ALEXANDER	1993-08-17	12 3A	G0071-00
MORRIS, JOHN ALLEN	1912-04-07	12 3A	G0071-00
MORRIS, JOHN PICKENS	1918-10-18	12 3B	G0071-00
MORRIS, JOSEPH E	1938-03-22	19 3A	Q0029-00
MORRIS, LANDRUM M	1936-06-18	20 2B	S0049-00
MORRIS, MARY ISABEL TOUCHSTONE	1912-06-15	12 3A	G0071-00

Name	Death	PageGrid	Section
MORRIS, MINNIE B	1912-07-05	13 1A	G0555-A
MORRIS, ROSE E GALLAMORE	1946-12-19	12 3A	G0071-00
MORRISON, FANNIE CAUDLE	1981-08-08	14 4A	S0013-00
MORRISON, FANNIE CAUDLE	1981-08-08	20 1A	S0013-00
MORRISON, H G	1964-10-12	14 4B	S0013-00
MORRISON, H G	1964-10-12	20 1B	S0013-00
MORRISON, HAGIE	1918-02-27	2 4A	C0179-00
MORRISON, HAGIE	1918-02-27	6 1A	C0179-00
MORRISON, WADE W	1983-10-27	15 2B	T0037-00
MORROW, CORRIE B	1944-04-12	19 1D	R0033-00
MORROW, FRANCIS L	1939-08-07	19 1D	R0033-00
MOSELEY, ATHALIE PENDLETON	1974-10-21	5 3C	B0203-00
MOSELEY, CAROLYN LUNITA	2001-08-28	20 3B	R0175-00
MOSELEY, DELIA MOFFETT	2003-01-02	3 3C	I0255-50
MOSELEY, EDWARD CALHOUN	1915-08-05	5 3C	B0203-00
MOSELEY, ELIZABETH JOHNSON	1935-10-05	5 3C	B0203-00
MOSELEY, G F	1897-06-04	2 4D	D0057-00
MOSELEY, HARRIET	1905-02-02	2 4D	D0057-00
MOSELEY, JAMES ROSCOE	1918-05-10	3 4A	H0130-00
MOSELEY, LAWSON S	1952-02-04	20 3B	R0175-00
MOSELEY, LILLIAN HELLAMS	1967-12-20	3 4A	H0130-00
MOSELEY, LUCILE MAE	1935-05-07	20 3B	R0175-00
MOSELEY, NAOMI W	1977-02-15	20 3B	R0175-00
MOSER, EDGAR E	1937-11-17	20 2C	S0084-00
MOSER, FLOYD H	1982-08-15	13 2B	N0030-00
MOSER, IDA DILL	1932-07-23	13 2B	N0030-00
MOSER, JOHN		12 4C	
MOSER, L PINKNEY	1924-04-13	13 2B	N0030-00

Name	Death	PageGrid	Section
MOSER, TROY		7 2C	
MOSER, WM M	1924-10-05	12 4D	N0047-00
MOSLEY, RACHELL		12 3B	
MOSS, BETTY JOAN		7 2C	
MOSS, CHARLES SWEENEY SR	1999-01-04	12 3B	G0202-00
MOSS, MARY EDITH LEFLER	2006-09-16	12 3C	G0202-00
MOSS, RUBY MAGGIE	1997-10-12	6 2B	D0079-00
MOSTELLER, CORRIE DAVIDSON	2011-11-27	16 1A	U0162-00
MOSTELLER, JAMES ALEX	1981-02-10	16 1A	U0162-00
MOSTELLER, MAMIE SMITH	1963-12-04	16 1A	U0162-00
MOTE, CLAUD MR.&MRS. (IN		13 1B	
MOTTLEN, H.D.INFANT		2 2C	
MULKEY, JOHN CLARENCE	1960-07-16	15 2A	T0054-00
MULKEY, VIOLA JOHNSON	1944-10-25	15 3A	T0054-00
MULLIKIN, B W		2 4C	D0050-00
MULLIKIN, B W		6 1C	D0050-00
MULLIKIN, BESSIE BAILEY	1979-03-08	13 4A	N0120-00
MULLIKIN, BESSIE BAILEY	1979-03-08	19 1A	N0120-00
MULLIKIN, BETTY STALL	2013-12-31	19 4A	Q0059-00
MULLIKIN, E.E.MRS.		2 4C	
MULLIKIN, E.E.MRS.		6 1C	
MULLIKIN, ESTELLE HENDERSON	1968-02-10	12 3A	G0076-00
MULLIKIN, INFANT		12 3A	
MULLIKIN, JANET BAILEY	1926-07-08	13 4A	N0120-00
MULLIKIN, JANET BAILEY	1926-07-08	19 1A	N0120-00
MULLIKIN, MELVIN EUGENE	2013-06-23	19 4A	Q0059-00
MULLIKIN, MILTON K	1938-02-08	12 3A	G0076-00
MULLIKIN, WM LOUIE DD	1948-08-28	13 4A	N0120-00
MULLINAX, AARON H	1946-03-14	15 3A	S0178-00
MULLINAX, FREDERICK R	1943-09-14	14 4C	S0184-00

Name	Death	PageGrid	Section
MULLINAX, FREDERICK R	1943-09-14	20 1C	S0184-00
MULLINAX, H DOYLE		15 3A	
MULLINAX, JOSEPH L SR	1976-04-05	15 3A	S0178-00
MULLINAX, LAURA W	1971-09-16	14 4C	S0184-00
MULLINAX, LAURA W	1971-09-16	20 1C	S0184-00
MULLINAX, LILA		14 3A	
MULLINAX, MARGARET L	2009-04-21	15 3A	S0178-00
MULLINAX, MINNIE HAWKINS	1981-11-12	15 3A	S0178-00
MULLINAX, RALPH D	1971-03-12	14 4C	S0184-00
MULLINAX, RALPH D	1971-03-12	20 1C	S0184-00
MULLINIX, INFANMT		4 2D	
MULLINNIX, BABY		12 3B	G0124-00
MULLINNIX, JOSEPH H JR	1920-09-28	12 3B	G0124-00
MULLINNIX, JOSEPH HENRY	1963-12-31	12 3B	G0124-00
MULLINNIX, LINA MUNDY	1980-09-07	12 3B	G0124-00
MUNDY, ALICE		20 1D	
MUNDY, EUNICE SHUMATE	1974-11-14	20 1D	S0055-00
MUNDY, JOSEPH		20 1D	
MUNN, MARION B	1946-05-04	2 3C	H0169-00
MUNN, MARION	1906-05-27	2 3C	H0169-00
MUNN, PORTER C	1914-05-09	2 3C	H0169-00
MURFF, BONNIE WILSON	1908-10-12	6 1A	C0117-00
MURFF, FRANCIS	1888-06-04	6 1A	C0117-00
MURFF, HENRY WALTON JR	1929-05-24	6 1A	C0117-00
MURFF, HENRY WALTON	1936-02-03	6 1A	C0117-00
MURFF, MAMIE GOSSETT	1888-05-03	6 1A	C0117-00
MURPHY, CARRIE CHILDRESS	1941-02-21	13 4A	N0121-00
MURPHY, CHARLES	1843-08-??	10 1D	A0068-00
MURPHY, CHILD		7 4C	
MURPHY, CHILD		13 1C	

Name	Death	PageGrid	Section
MURPHY, D.E.INFANT		13 2B	
MURPHY, ELLA S	1963-07-14	13 4A	N0121-00
MURPHY, ELLA S.		20 1D	
MURPHY, FRANCIS T	1923-04-11	13 4A	N0121-00
MURPHY, HARRIET G	1816-09-11	10 1D	A0068-00
MURPHY, HARRIET GOOLSBY SPENCER	1896-12-17	10 1D	A0068-00
MURPHY, HESTER MARCHBANKS	1966-04-15	13 4A	N0121-00
MURPHY, HESTER MARCHBANKS	1966-04-15	19 1A	N0121-00
MURPHY, JOHN PATRICK	1941-09-19	13 4A	N0121-00
MURPHY, JOSEPH		7 3B	
MURPHY, LAWRENCE L	1951-04-19	13 4A	N0121-00
MURPHY, LAWRENCE L	1951-04-19	19 1A	N0121-00
MURPHY, MOORE	1936-10-07	20 1C	S0047-00
MURPHY, MRS.		7 3A	
MURPHY, PATRICK	1900-11-05	7 3A	G0472-50
MURPHY, SAMUEL MOSLEY	1877-06-30	10 1D	A0068-00
MURPHY, SUSAN HAYNE		10 1D	
MURPHY, WILLIAM G	1890-12-08	10 1D	A0068-00
MURRAY, JOHN G JR DR	2009-06-01	19 4C	Q0130-00
MURRAY, JOHN G JR DR	2009-06-01	22 1C	Q0130-00
MURRAY, JOHN G SR	1982-02-09	19 4C	Q0130-00
MURRAY, JOHN G SR	1982-02-09	22 1C	Q0130-00
MURRAY, JOHNINFANT		13 3A	
MURRAY, LILA GRAHAM	1972-06-29	19 4C	Q0130-00
MURRAY, LILA GRAHAM	1972-06-29	22 1C	Q0130-00
MURRAY, MARY JEAN	1942-03-12	7 4B	G0559-A
MURRAY, MARY JEAN	1942-03-12	13 1B	G0559-A
MURRAY, NELLIE B		5 1B	C0129-00
MURTISHAW, MAGGIE	1896-12-30	1 4B	C0133-00

Name	Death	PageGrid	Section
MURTISHAW, MAGGIE	1896-12-30	5 1B	C0133-.00
MUSSELWHITE, LELIA BEDINGFIELD	1927	12 2B	G0448-.75
MYERS, MARY H		13 3A	N0022-.00
MYERS, WILLIAM EDWARD	1924-12-21	13 3A	N0022-.00
NABORS, EMMA	1918-10-06	14 3A	
NABORS, ERNEST D	1923-09-11	12 4D	N0046-.00
NABORS, KIRK P	1966-08-31	12 3B	G0104-.00
NABORS, MINNIE JONES	1925-01-11	12 4D	N0046-.00
NAJAR, ABRAHAM H	1937-07-30	2 3A	C0621-.00
NAJAR, GEORGE P	1945-10-13	20 2D	S0081-.00
NAJAR, HERBERT	1904-08-06	2 3A	C0621-.00
NAJAR, PHILLIP H	1915-01-11	20 2D	S0081-.00
NAJAR, QUEEN	1986-07-08	20 2D	S0081-.00
NAJAR, ROZA C	1938-12-06	20 2D	S0081-.00
NAJAR, WILLIE B FLOYD	1937-10-20	2 3A	C0621-.00
NAJDER, MIKE		17 1C	K0162-.00
NALL, ROBERT HOLMAN DD	1911-06-02	6 3C	F0335-.00
NALL, WILLIE CALDWELL	1884-11-25	6 3C	F0314-.50
NASSER, EDWARD J	1997-01-19	15 4C	T0005-.00
NASSER, EVELYN F	2012-02-09	15 4C	T0005-.00
NATES, ELIZABETH	1905-02-26	3 4A	H0132-.00
NATES, ELIZABETH	1905-02-26	7 1A	H0132-.00
NEAL, BAILY B		14 4B	S0017-.00
NEAL, BAILY B		20 1B	S0017-.00
NEAL, M.J.MRS.		7 4C	
NEAL, M.J.MRS.		13 1C	
NEAL, OPHELIA BATSON	1939-06-08	14 4B	S0017-.00
NEAL, OPHELIA BATSON	1939-06-08	20 1B	S0017-.00

Name	Death	PageGrid	Section
NEESE, ELISTEN	1910-08-17	2 2A	C0140-.25
NEESE, MAGGIE COLLINS	1938-04-01	20 2C	S0065-.00
NEESE, TALMADGE W	1949-10-02	20 2C	S0065-.00
NEIL, MARY ROCHESTER	1918-01-07	7 3A	G0468-.00
NEILL, CHARLES ELLIOTT	1925-01-07	11 3C	E0591-.00
NEILL, EMMA CAROLINE BARRY	1926-02-24	11 3C	E0591-.00
NEILL, WILLIAM LAMBERT	1895-10-25	11 3C	E0591-.00
NELSON, BARBARA REAVES	2013-01-07	12 3A	G0068-.00
NELSON, CAROLINE KLOECKLER	1980-05-09	18 2C	O0053-.00
NELSON, EUGENIA HARRISON BOLT	2009-01-23	16 2A	U0164-.00
NELSON, EVA WHITE	1972-03-26	19 2D	R0061-.00
NELSON, GEO WAYNE	1960-10-01	19 2D	R0061-.00
NELSON, GUY A	1932-05-24	19 2D	R0061-.00
NELSON, HOLMES DISTLER		12 3A	G0068-.00
NESBITT, CHARLES ROSCOE	1907-08-16	2 3A	C0616-.00
NESBITT, CHARLES ROSCOE	1950-02-14	2 3A	C0616-.00
NESBITT, ETTA FERGUSON	1944-06-04	2 3A	C0616-.00
NESBITT, SAMUEL JACKSON	1943-07-22	2 3A	C0616-.00
NESBITT, WALTER YATES	1939-04-09	2 3A	C0616-.00
NEUSSUR, ALICE		12 1A	
NEWELL, GRACE		2 4C	
NEWELL, S.S.REMOVED		13 3B	
NEWKIRK, MARY COTTINGHAM	2008-07-13	3 3B	I0214-.00
NEWKIRK, RICHARD MELVILLE	2010-12-05	3 3B	I0214-.00
NEWMAN, ANNIE LOU MCDANIEL	1962-05-12	18 3B	O0040-.00
NEWMAN, JOHN LEON	1952-04-05	18 3B	O0040-.00
NEWTON, M EUGENIA NICHOLS	1960-05-07	13 4C	L0042-.00
NEWTON, OLIVE VIRGINIA	1928-07-10	13 4C	L0042-.00

Name	Death	Pag-eGrid	SecL-ot
NEWTON, PATRICIA CALVERT		13 4C	L0042-.00
NEWTON, ROBERT JULIUS JR	1996-10-16	13 4C	L0042-.00
NEWTON, ROBERT JULIUS	1972-10-29	13 4C	L0042-.00
NEWTON, TERRELL E	1946-06-17	7 3C	I0267-.00
NICELY, BENJAMIN FRANKLIN	1950-11-11	12 1A	F0341-.00
NICELY, DAVID LEE		12 1B	
NICELY, LEMUEL		14 4C	
NICELY, LEMUEL		20 1C	
NICELY, MAMIE G.		12 4B	
NICELY, MAMIE G.		18 1B	
NICELY, MICHAEL A JR	1921-10-13	12 4B	G0219-.00
NICELY, MICHAEL	1889-02-20	12 1A	F0341-.00
NICELY, MIKE A	1954-01-15	12 4B	G0219-.00
NICELY, MIKE A	1954-01-15	18 1B	G0219-.00
NICELY, MR.		12 1A	
NICELY, RACHEL L	1907-02-07	12 1A	F0341-.00
NICENLEY, A.S.MISS		12 1B	
NICHOLS, ANNA COOKE	1937-09-05	6 2B	F0255-.00
NICHOLS, BESS ISABEL	1969-01-31	18 2B	O0014-.00
NICHOLS, FREDERICK CLIFFTEN	1932-10-12	6 3B	F0255-.00
NICHOLS, INFANT		14 3A	
NICHOLS, LLEWELLYN RN	1961-02-10	18 2B	O0014-.00
NICHOLS, MABEL O	1961-08-03	18 2B	O0014-.00
NICHOLS, MARY J HAMILTON	1931	18 2B	O0014-.00
NICHOLS, MARY JANE ROBINSON	1879-10	6 3B	F0255-.00
NICHOLS, TOM H	1936-07-10	6 3B	F0255-.00
NICHOLS, WILLIAM B	1926	18 2B	O0014-.00
NICHOLS, WM HUNDLEY	1913-02-19	6 3B	F0255-.00
NICHOLSON, ANNA PATIENCE BUTLER		11 2B	A0077-.00
NICOLL, ALBERT BACON	1918	3 3B	I0230-.00

Name	Death	Pag-eGrid	SecL-ot
NIELD, MARJORIE HOPE	1984-12-04	7 2B	H0192-.00
NILE, LEROY A	1989-02-25	19 2C	R0042-.00
NILE, MARTHA RIDGE	1979	19 2C	R0042-.00
NILSON, LAWRENCE GEORGE		19 3A	
NILSON, MRS.		19 3A	
NILSON, THOMAS		19 3A	
NINESTEIN, EDWARD HERMAN	1980-12-10	11 4B	K0142-.00
NINESTEIN, EDWARD HERMAN	1980-12-10	17 1B	K0142-.00
NINESTEIN, ELLA HUNTER MALLARD	2003-08-28	11 4B	K0142-.00
NINESTEIN, ELLA HUNTER MALLARD	2003-08-28	17 1B	K0142-.00
NIX, BESSIE L	1938	14 4B	S0005-.00
NIX, BESSIE L	1938	20 1B	S0005-.00
NIX, JOHN WILLIAM	1936-12-10	20 1B	S0025-.00
NIX, KEELS MAXWELL	1959-09-26	20 1B	S0014-.00
NIX, MARY MAXWELL	1941-09-17	20 1B	S0014-.00
NIX, MILDRED E	1988-08-29	20 1B	S0025-.00
NIX, SOPHRONIA LAWSON	1899-11-05	11 3C	E0393-.00
NIX, WILLIAM KEELS	1991-11-30	20 1B	S0014-.00
NIX, WILMER		7 2C	
NIXON, FRANK		19 2D	
NONAME(CHILD,		2 2C	
NONAME(INFAN,		2 2C	
NORCON, E.H. INFAN		11 3D	
NORRIS, VIRGINIA T.		6 2D	
NORRIS, ALLEN M	2016-07-19	13 3A	N0072-.00
NORRIS, ALLEN MIDDLETON	1935-12-22	13 3A	N0072-.00
NORRIS, BABY	1901-07-05	19 3A	Q0035-.00
NORRIS, BABY	1913-07-12	1 4C	C0134-.00
NORRIS, C EARLE	1931-11-21	19 2B	R0029-.00
NORRIS, CHUCK		14 3B	
NORRIS, DRUCILLA P	1980-05-06	11 3D	G0063-.00

Name	Death	PageGrid	Section
NORRIS, ELSIE HALL	1979-03-12	19 4D	Q0154-00
NORRIS, ELSIE HALL	1979-03-12	22 1D	Q0154-00
NORRIS, FRANCIS SCHAEFER DANIELS MILLER	2003-11-18	7 4A	G0558-00
NORRIS, FRANCIS SCHAEFER DANIELS MILLER	2003-11-18	13 1A	G0558-00
NORRIS, GEORGE FURMAN JR	1968-04-15	23 1A	Q0171-00
NORRIS, GEORGE FURMAN	1967-12-13	23 1A	Q0171-00
NORRIS, H.H.INFANT		11 1A	
NORRIS, HATTIE MRS.		11 1A	
NORRIS, HELEN KILGORE	1955-10-05	19 3A	Q0035-00
NORRIS, HENRY H	1947-03-25	11 3D	G0063-00
NORRIS, INFANT		11 1A	
NORRIS, INFANT		19 3A	
NORRIS, IRENE RICHARDSON	1981-11-24	19 3A	Q0036-00
NORRIS, IRVING W	2006-08-20	20 2B	S0048-00
NORRIS, JAMES G MD	1957-01-04	19 3A	Q0036-00
NORRIS, JAMES M	1938	13 3A	N0072-00
NORRIS, JAMES MANLY	1945-08-26	16 3A	U0100-00
NORRIS, JESSE CAIRL	1942-08-26	19 2C	R0029-00
NORRIS, JOHN A	1937-03-26	19 3A	Q0035-00
NORRIS, LOTTIE RIDGELL	1952-11-11	23 1A	Q0171-00
NORRIS, MARY E PARKINS	1960	13 4A	N0072-00
NORRIS, MARY FLORINE BOLT	1968-06-11	16 3A	U0100-00
NORRIS, NANNIE TERRY	1957-06-08	19 3A	Q0035-00
NORRIS, NORMAN J	1930-03-02	1 2D	C0707-00
NORRIS, PAUL T	1991-06-04	19 3A	Q0035-00
NORRIS, THOMAS MANLY	1946-11-29	16 3A	U0100-00
NORRIS, VALERIA STEWART	1964-12-30	19 2C	R0029-00
NORRIS, VIRGINIA H TRAMMELL	2000-08-19	20 2B	S0048-00
NORRIS, WILLIAM E	1913-12-22	12 2D	G0550-A

Name	Death	PageGrid	Section
NORTON, HENRY		19 2C	
NORTON, JANIE G	1931-04-23	19 2B	R0050-00
NORTON, JUD B	1961-02-26	19 2C	R0050-00
NORTON, SAM		19 2C	
NORWOOD, AIMEE LILLIAN SLOAN	1985-06-06	14 3D	T0063-00
NORWOOD, BENJAMIN K	1973-11-07	6 2A	B0215-00
NORWOOD, FANNIE CONYERS	1964-07-07	6 2A	B0215-00
NORWOOD, G A	1909-09-18	7 2A	D0103-00
NORWOOD, GEORGE ALEXANDER	1949-07-06	14 3D	T0063-00
NORWOOD, GEORGE ALEXANDER	1989-03-16	14 3D	T0063-00
NORWOOD, J W	1899-06-15	7 1A	D0064-00
NORWOOD, JOHN WILKINS JR	1994-03-21	6 2A	B0215-00
NORWOOD, JOHN WILKINS	1945-07-10	6 2A	B0215-00
NORWOOD, JOSEPHINE B BROOKS	1920-02-18	7 1A	D0064-00
NORWOOD, JOSEPHINE B	1947-03-05	7 1A	D0064-00
NORWOOD, JOSEPHINE WEBB	2001-02-17	6 2A	B0215-75
NORWOOD, LAURA CLEVELAND	1967-05-18	14 3D	T0063-00
NORWOOD, LAURIE VANCE	1951-01-11	7 1A	D0064-00
NORWOOD, LIDIE GOODLETT	1905-01-20	6 2A	B0215-00
NORWOOD, MAMIE WILBANKS	1958-12-05	13 1A	G0555-00
NORWOOD, MARY LOUISA WILKINS	1913-03-03	7 2A	D0103-00
NORWOOD, OLIVER	1948-07-04	6 2A	B0215-00
NORWOOD, VINA PATRICK	1890-03-21	6 2A	B0215-00
NORWOOD, WILKINS	2000-01-09	14 3D	T0063-00
NORWOOD, WILLIAM M	1933	7 1A	D0064-00
NUESSNER, ALICE LAVINIA FREEMAN	1954-08-08	12 1A	F0361-00
NUESSNER, GEORGE EDUARD	1952-03-19	12 1A	F0361-00
O'CAIN, SALLIE		19 2A	

Name	Death	PageGrid	Section
OCONNER, WILLIAM		5 1C	C0174-00
ODER, AGNES HIERS	1933-02-10	18 3C	O0047-00
ODOM, ALICE WHITMIRE	1921-06-30	12 4A	G0193-00
ODOM, ALICE WHITMIRE	1921-06-30	18 1A	G0193-00
ODOM, ROBERT K.		13 4A	
ODOM, ROBERT K.		19 1A	
O'DONNELL, ROSE		5 2C	
OEHMIG, KATE ISABELL	1935-09-02	7 3A	G0474-00
OELAND, AILEEN P	1957-10-23	12 3B	G0121-00
OELAND, BABY	1957-01-17	12 3B	G0121-00
OELAND, E EUGENE	2000-10-15	12 3B	G0121-00
OELAND, JOHN P	1921-01-10	12 3B	G0121-00
OELAND, LILLIAN ROBERTSON	1974-12-13	12 3B	G0121-00
OELAND, MARTHA E HOWE	1935-02-12	12 3B	G0121-00
OELAND, PAUL J SR	1973-04-01	12 3B	G0121-00
OLDFIELD, TERESA STAIRLEY	1908	4 3D	A0014-00
OLESON, JOHN		17 1C	K0162-00
OLIVE, MARY MILAM PAYNE	1967-10-03	16 1A	U0180-00
OLIVER, ANNIE		5 2D	
OLIVER, EDWIN E	1924-07-23	12 4D	N0068-00
ONEAL, JAMES ADAM	1947-12-21	7 2C	I0265-00
ONEAL, JAMES	1892	6 2B	D0080-00
ONEAL, JOHN		18 1D	N0111-00
ONEAL, MABEL SNIDER	1988-01-01	7 2C	I0265-00
ONEAL, MARY ALICE	1992-01-07	7 2C	I0265-00
ONEAL, MRS.		6 2B	
ONEAL, SARAH DOHERTY	1908-09-09	6 2B	D0080-00
ONEALL, BELTON R	1975-07-10	10 3C	J0019-50
ONEALL, ERLENE J	1970-09-03	10 3C	J0019-50

Name	Death	PageGrid	Section
ONEALL, G P	1895-08-09	6 2C	D0111-00
ONEALL, JOHN HENRY	1914-03-02	10 3C	J0019-50
ONEALL, KATE SCHOFIELD	1943-12-26	10 3C	J0019-50
ONEALL, KATHERINE	1938-06-02	10 3C	J0019-50
ONEALL, VIRGINIA	1904-05-18	6 2C	D0111-00
OPIE, JAMES		2 2B	
ORDERS, BABY	1951-05-19	16 1A	U0181-00
ORDERS, ETTA HUDKINS	1997-01-24	16 1A	U0181-00
ORDERS, JAMES BETHEL	1985-01-28	16 2A	U0181-00
ORR, CLARENCE W	1900-09-10	6 4D	G0433-00
ORR, J HERBERT	1898-12-10	6 4D	G0433-00
ORR, J HERBERT	1898-12-10	12 1D	G0433-00
ORR, L VIRGINIA	1899-03-25	6 4D	G0433-00
ORR, MARY L CAMPBELL	1932-07-14	6 4C	G0434-00
ORR, MARY L CAMPBELL	1932-07-14	12 1C	G0434-00
ORR, WARREN W S	1901-12-30	6 4C	G0434-00
ORR, WARREN W S	1901-12-30	12 1C	G0434-00
OSBORNE, AMOS ERVIN	1950-06-19	22 2C	Q0146-00
OSBORNE, AUGUSTUS CAROLYN	1974-09-03	15 3C	T0104-00
OSBORNE, ELLA VONHOLLEN	1942-07-13	22 2C	Q0146-00
OSBORNE, J R JR	1962-01-29	14 4C	S0008-00
OSBORNE, LILLIE S	1999	13 3B	N0126-00
OSBORNE, RICHARD BENTON III	2016	13 3B	N0126-00
OSBORNE, RICHARD BENTON	1986-09-18	15 3C	T0104-00
OSBORNE, ROBERT	1942-03-06	14 4C	S0008-00
OSBORNE, SARAH EVELYN	1999-03-15	15 3C	T0104-00
O'SBORNE, JOHN		22 2C	
OSHIELDS, BARNEY B	1965-12-24	15 2D	U0079-00

Name	Death	Pag-eGrid	SecL-ot
OSHIELDS, MARY BOLT	1988-11-28	15 2D	U0079-.00
OSHIELDS, VERNA FOSTER	1979-04-29	2 2B	C0653-.00
OSTEEN, MARJORIE MCIVER BARR	1964-01-09	6 1D	D0014-.00
OSTEEN, WILLIAM THACKER	1966-01-28	6 1D	D0014-.00
OUSLEY, MATT MRS.		7 4A	
OUTLAW, FED LAMONT		16 2A	
OWEN, ANNIE FAY	1908-09-02	2 3D	H0161-.00
OWEN, ANNIE MILLER	1957-07-16	2 3D	H0161-.00
OWEN, E B	1907-07-18	2 3D	H0161-.00
OWEN, JOHN ROY	1991-01-17	15 2D	U0098-.00
OWEN, NELLIE MAE SIMPSON	1992-09-20	15 2D	U0098-.00
OWEN, PAUL	1903-12-20	5 3C	B0210-.00
OWENS, ALICE DEARMAN	1965-01-23	18 1C	N0004-.00
OWENS, ALLEN JACKSON		14 3D	
OWENS, DIXIE MCCARY	1936-10-19	20 2B	S0050-.00
OWENS, EDNA INFANT		11 2D	
OWENS, ELIZA	1913-02-06	12 2D	G0551-.A
OWENS, ELLA MAE B	1999-10-18	20 2D	S0078-.00
OWENS, FABIUS M	1934-04-26	11 2D	E0398-.00
OWENS, FRANCIS MRS.		3 2B	
OWENS, GEORGIA W	1937-05-15	11 2D	E0398-.00
OWENS, ICY WILLIS	1946-06-29	15 2A	T0048-.00
OWENS, JAMES S		11 2D	E0398-.00
OWENS, JOE P	2000-08-09	12 4A	G0108-.00
OWENS, JOHN		5 3D	
OWENS, JOS HENRY	1920-11-16	15 2A	T0048-.00
OWENS, JOSEPH		15 2A	
OWENS, LUTHER V	1936-02-06	1 1D	C0709-.00
OWENS, MARGARET	1935-07-08	2 1A	C0709-.00
OWENS, MATTHEW C	1919	12 4A	G0108-.00

Name	Death	Pag-eGrid	SecL-ot
OWENS, MOLLIE J KNECHT	1980-01-18	12 4A	G0108-.00
OWENS, NELLIE TOLLISON	1921-07-14	7 4B	G0559-.A
OWENS, NELLIE TOLLISON	1921-07-14	13 1B	G0559-.A
OWENS, OLLIN JACKSON	1983-12-25	15 3D	U0058-.00
OWENS, R V		11 3D	E0595-.00
OWENS, RAY RUBY		13 2B	
OWENS, REBECCA C	1937	12 4A	G0108-.00
OWENS, REV OCIE F	1984-06-14	12 4A	G0108-.00
OWENS, SAMUEL DAVID	1922-08-09	18 1C	N0004-.00
OWENS, THOMAS GRADY	1993-10-18	20 2D	S0078-.00
OWINGS, ALETHA WALKER	1916-11-13	12 1D	G0507-.00
OWINGS, BESSIE DEAN	1933-11-21	12 1D	G0507-.00
OWINGS, JOHN W	1904-06-22	12 1D	G0507-.00
OXNER, FRANCES RUCKMAN	1996-06-23	15 2C	T0109-.00
OXNER, GEORGE DEWEY JR	2013-07-07	15 2C	T0109-.00
OXNER, GEORGE DEWEY	1962	15 2C	T0109-.00
P, A		13 2A	G0564-.A
PACE, BENJAMIN GORDON	1986-05-24	15 2D	U0122-.00
PACE, BERTHA JOHNSON	1940-07-17	14 4B	S0010-.00
PACE, BERTHA JOHNSON	1940-07-17	20 1B	S0010-.00
PACE, CORA K	1986-12-24	15 2D	U0123-.00
PACE, D		15 2D	
PACE, DAVID WILSON	2009-05-16	15 2D	U0121-.00
PACE, ELLA MAE DAVIS		15 2D	U0122-.00
PACE, FRANKLIN DR.		2 2C	
PACE, FURMAN		2 2C	
PACE, HAZEL HICKS	1998-08-12	15 2D	U0123-.00
PACE, INFANT		14 3B	
PACE, JAMES T	1964-06-30	15 2D	U0122-.00

Name	Death	Pag-eGrid	SecL-ot
PACE, M WILSON	2001-11-03	15 2D	U0123-.00
PACE, PEARL TINSLEY	1978-06-09	19 2C	R0064-.00
PACE, ULYSSES ERNEST	1931-03-28	19 2C	R0064-.00
PACK, ALMA HILTON	1979-09-20	15 1C	U0090-.00
PACK, ALVA S JR	1988	15 1D	U0090-.00
PACK, ALVA SIMONTON MD	1950-09-05	15 1D	U0090-.00
PACK, ANN ELIZA WALKER	1941-02-04	19 2C	R0071-.00
PACK, CHARLES H	1931-03-23	19 2C	R0071-.00
PACK, EDNA LOUISE	1974-05-21	2 3D	H0121-.00
PACK, ELLA		6 3D	
PACK, MARY LOUISE WILDER	1938-04-14	2 3D	H0121-.00
PACK, NETTIE		2 2B	
PACK, R P	1898-10-25	6 3D	G0428-.00
PACK, THOMAS A	1901-01-05	6 3D	G0428-.00
PACK, W MARION	1969-03-25	2 3D	H0121-.00
PACK, WILLIAM S MD	1921-12-12	2 3D	H0121-.00
PADGETT, ALBERT HAROLD	1982-03-02	15 3C	T0008-.00
PADGETT, IRENE		7 2C	
PADGETT, LILLIE REAMS	2000-07-28	15 4C	T0008-.00
PAGE, FRANCES W	1998	15 3B	T0022-.00
PAGE, R MARTIN	1980-07-28	15 3B	T0022-.00
PAINTER, H.C.INFANT		13 1B	
PALM, ANNETTE FEASTER	1970-12-05	5 3C	B0203-.00
PALM, JOHN MCCONNELL	1968-07-12	5 3C	B0203-.00
PALMER, BARBARA SAMMONS	2017-12-10	13 4A	N0136-.00
PALMER, BARBARA SAMMONS	2017-12-10	19 1A	N0136-.00
PALMER, CHRISTINE W	1990-12-22	2 2A	C0635-.00
PALMER, HATTIE POOLE	1936-03-09	13 4B	N0136-.00
PALMER, HATTIE POOLE	1936-03-09	19 1B	N0136-.00

Name	Death	Pag-eGrid	SecL-ot
PALMER, HELEN WALKER	2004-06-14	15 4C	T0004-.00
PALMER, R.E.		15 4C	
PALMER, R.E.		21 1C	
PALMER, RHYNE EARLE JR	1995-07-31	13 4B	N0136-.00
PALMER, RHYNE EARLE JR	1995-07-31	19 1B	N0136-.00
PANAGAKOS, ALEXANDER	1976-03-05	2 2D	I0224.-00
PANAGAKOS, ANDREW	1991-09-16	2 2D	I0224.-00
PANAGAKOS, EDNA SUE		2 2D	
PANAGAKOS, FLORENCE L	2017-10-27	2 2D	I0224.-00
PANAGAKOS, GEORGE	1933	1 2D	C0709-.00
PANAGAKOS, JIMMY	2009-02-08	2 2D	I0224.-00
PANAGAKOS, KATHERINE C	1974-04-14	2 2D	I0224.-00
PANAGAKOS, NICK	1968-01-29	2 2D	I0224.-00
PANAGAKOS, PETER GEORGE	1988-01-28	2 2D	I0224.-00
PANCIZAKES,		2 2D	
PAOURIS, EMANUEL GEORGE	1969-12-23	20 2B	R0135-.00
PAOURIS, GEORGE JOHN	1948	20 2B	R0135-.00
PAOURIS, HELEN BOFELIO	1947	20 2B	R0135-.00
PAOURIS, IRENE G	1977-12-09	20 2B	R0135-.00
PAOURIS, JOHN G	1935-04-12	20 2B	R0135-.00
PARCELL, MARTHA N.		18 3D	
PARIS, FRANK	1926-03-31	17 1C	K0164-.00
PARISH, MARTHA INF		14 3A	
PARK, ANDREW KOLB	1946-07-28	11 2B	E0380-.00
PARK, BABY		11 2B	E0380-.00
PARK, JOHN ANDREW	1970-03-01	11 3B	E0380-.00
PARK, JUMIEWS LEE		5 1C	
PARK, LELLA ERTELLE	1948-01-10	11 2B	E0380-.00
PARK, LELLA GIBBS	1946-08-01	11 2B	E0380-.00
PARK, LIZZIE		11 2B	

Name	Death	PageGrid	SecLot
PARK, M INEZ FAIRCLOTH	1964-09-02	11 3B	E0380-00
PARKER, AGNES	1919-04-28	11 4B	K0149-00
PARKER, AGNES	1919-04-28	17 1B	K0149-00
PARKER, ANNIE RUTH	1909-06-18	1 2D	C0138-25
PARKER, ANNIE		11 4B	K0149-00
PARKER, ANNIE		17 1B	K0149-00
PARKER, CORA C	1944-09-19	6 4C	F0372-00
PARKER, DAISIE BREWER	1948-02-02	19 4A	Q0058-00
PARKER, E REESE	1945-01-19	19 3A	Q0058-00
PARKER, ESSIE LINEBERGER	1930-08-14	19 2C	R0020-00
PARKER, ETHEL ELIZABETH	1892-10-22	6 3C	F0351-00
PARKER, EUGENE CLEM	1983-09-15	19 3A	Q0058-00
PARKER, EULA G MORRIS	1947-03-23	8 4D	U0131-00
PARKER, EULA G MORRIS	1947-03-23	15 1D	U0131-00
PARKER, GEORGE M	1948-08-06	11 4D	G0112-00
PARKER, GEORGE M	1948-08-06	17 1D	G0112-00
PARKER, GUYNN T	1964-01-06	21 1A	S0109-00
PARKER, HARRIET CORNELIA	1908-03-02	6 3C	F0351-00
PARKER, HELEN SUE	1975-05-01	17 1B	K0149-00
PARKER, J T		7 4B	G0560-A
PARKER, J T		13 1B	G0560-A
PARKER, J.W.		12 2D	
PARKER, JOE C	1948-11-18	8 4D	U0131-00
PARKER, JOE C	1948-11-18	15 1D	U0131-00
PARKER, JOHN AUGUSTUS	1928-11-02	6 3C	F0351-00
PARKER, JOHN J	1940-03-21	19 2C	R0020-00
PARKER, JOHN L	1918-04-27	11 4D	G0112-00
PARKER, JOHN L	1918-04-27	17 1D	G0112-00

Name	Death	PageGrid	SecLot
PARKER, LILA P	1963-10-14	5 1C	C0175-75
PARKER, LILLIE BUTLER	1991-12-13	19 3A	Q0058-00
PARKER, LULA	1910-09-04	2 2A	C0139-00
PARKER, MARGARET	2004-09-21	14 4A	S0002-00
PARKER, MARGARET	2004-09-21	20 1A	S0002-00
PARKER, MARY BIRD	1936-07-26	11 4D	G0112-00
PARKER, MARY BIRD	1936-07-26	17 1D	G0112-00
PARKER, RACHEL G	1962-12-31	21 1A	S0109-00
PARKER, RAMOND A	1982-08-07	14 4A	S0002-00
PARKER, RAMOND A	1982-08-07	20 1A	S0002-00
PARKER, ROBERT ALEXANDER	1937-12-03	11 4B	K0149-00
PARKER, ROBERT ALEXANDER	1937-12-03	17 1B	K0149-00
PARKER, SUE BABB	1959-05-25	11 4B	K0149-00
PARKER, SUE BABB	1959-05-25	17 1B	K0149-00
PARKER, THOMAS EDWARD	1969-05-19	5 1C	C0175-75
PARKER, W H	1898-05-16	2 4C	D0001-50
PARKER, W H	1898-05-16	6 1C	D0001-50
PARKINS, C A	1910-01-16	7 4A	G0514-00
PARKINS, C A	1910-01-16	13 1A	G0514-00
PARKINS, CHARLES ALLEN	1922-12-17	13 4A	N0119-00
PARKINS, CHARLES ALLEN	1922-12-17	19 1A	N0119-00
PARKINS, CHARLES ALLEN	1942-01-31	7 4A	G0533-00
PARKINS, CHARLES ALLEN	1942-01-31	13 1A	G0533-00
PARKINS, CLINTON ALLEN	1975-01-26	13 4A	N0119-00
PARKINS, CLINTON ALLEN	1975-01-26	19 1A	N0119-00
PARKINS, CORA SULLIVAN	1918-12-07	7 4A	G0533-00
PARKINS, CORA SULLIVAN	1918-12-07	13 1A	G0533-00

Name	Death	PageGrid	Section
PARKINS, EDNA WHITMIRE	1948-02-26	7 4A	G0533-00
PARKINS, EDNA WHITMIRE	1948-02-26	13 1A	G0533-00
PARKINS, JANIE GRIFFIN	1957-09-22	13 4A	N0119-00
PARKINS, JANIE GRIFFIN	1957-09-22	19 1A	N0119-00
PARKINS, M HENRIETTA	1916-12-30	7 4A	G0514-00
PARKINS, M HENRIETTA	1916-12-30	13 1A	G0514-00
PARKINS, MARK DUNKLIN	1991-02-02	7 4A	G0533-00
PARKINS, MARK DUNKLIN	1991-02-02	13 1A	G0533-00
PARKINS, MARY H	1915-01-15	7 3B	G0528-50
PARKINS, NONA M GRIFFIN	1938-06-05	11 4A	K0043-00
PARKINS, PAUL CURETON	1954-08-02	7 4A	G0533-00
PARKINS, PAUL CURETON	1954-08-02	13 1A	G0533-00
PARKS	1846	4 4D	A0029-00
PARKS, ANNE MCKOY		20 3B	
PARKS, DEWEY W	2003-04-16	20 3B	R0164-00
PARKS, JOHN B	1912-04	6 4C	G0414-00
PARKS, JOHN B	1912-04	12 1C	G0414-00
PARKS, LIZZIE MANLY	1948-11-27	5 4B	A0056-00
PARKS, LIZZIE MANLY	1948-11-27	11 1B	A0056-00
PARKS, LYMAN LEWIS	1911	5 4B	A0056-00
PARKS, LYMAN LEWIS	1911	11 1B	A0056-00
PARKS, LYMAN		5 4B	
PARKS, LYMAN		11 1B	
PARNELL, EDNA C WILLIAMSON	1935-02-08	1 1D	C0709-00
PARNELL, GROVER SEFTON III	1986-06-08	20 2A	R0088-00
PARRIS, LAWRENCE B	1938-12-25	18 4D	Q0021-00
PARRIS, MAMIE E HESTER	1956-09-01	18 4D	Q0021-00
PARRISH, LILY BELCHER	1939-06-25	7 2B	H0143-00

Name	Death	PageGrid	Section
PARRISH, NELL GOWER GOODWIN	1964-04-12	7 2B	H0143-00
PARRISH, PAULINE ELLIS	1987-03-01	7 3B	G0527-00
PARRISH, WM DABNEY	1931-10-15	7 2B	H0143-00
PARRY, ALICE MACKEY	1969-10-15	20 3C	S0097-00
PARRY, WILLIAM DAVIDSON	1937	20 3C	S0097-00
PATE, ALETHEA BECKHAM FENNELL	1983-10-21	1 4D	C0179-00
PATE, MYRTICE N	1985-09-20	10 2C	J0017-00
PATE, THURMAN MCKENZIE	1953	12 4C	N0052-00
PATE, THURMAN MCKENZIE	1953	18 1C	N0052-00
PATE, VIRGINIA RIBOUD	1973	12 4C	N0052-00
PATE, VIRGINIA RIBOUD	1973	18 1C	N0052-00
PATE, WILLIAM WILSON	1979-11-09	1 4D	C0179-00
PATILLO, CHRISTINE PRICE	1982-04-25	10 3C	J0022-00
PATRICK, ? M		4 4D	A0031-00
PATRICK, BEATTIE C	1975-06-20	12 3C	G0127-75
PATRICK, ELIZABETH SMITH	1942-10-11	12 2C	G0127-75
PATRICK, HELLEN MANLY	1948-12-18	5 4A	A0031-00
PATRICK, JANE BARTON		18 2D	
PATRICK, JOHN B	1900-08-30	4 4D	A0031-00
PATRICK, JOHN MILLIGAN	1914-06-22	5 4A	A0031-00
PATRICK, LENORA	1914-07-22	7 4A	G0532-00
PATRICK, LENORA	1914-07-22	13 1A	G0532-00
PATRICK, M LOUISA GOODLETT	1912-05-28	5 4A	A0031-00
PATRICK, MARIE LOUISE	1942-10-05	4 4D	A0031-00
PATRICK, MARY LOUISE	1970-02-26	5 4A	A0031-00
PATRICK, ROBERT GOODLETT DD	1920-01-01	5 4A	A0031-00
PATRICK, ROBERT R	1968-04-15	12 2C	G0127-75
PATRICK, S D	1924-12-01	12 3C	G0127-75

Name	Death	Pag-eGrid	SecL-ot
PATTEN, JANE		11 4C	
PATTEN, JANE		17 1C	
PATTERINO, EDITH MAE REYNOLDS	2000-11-28	6 4A	F0301-.00
PATTERINO, EDITH MAE REYNOLDS	2000-11-28	12 1A	F0301-.00
PATTERSON, AGNES		18 3C	
PATTERSON, ALMA H	1965-08-16	11 3C	G0048-.00
PATTERSON, BABY	1912-09-13	11 3C	G0048-.00
PATTERSON, CHARLES W	1947-06-15	12 3C	G0127-.00
PATTERSON, ELLA		13 3C	
PATTERSON, EUGENE M	1950-08-16	11 3C	G0048-.00
PATTERSON, EULA INFAN		2 2A	
PATTERSON, JNO. D.		13 3C	
PATTERSON, LOUISE MOORE	1979-03-10	12 3C	G0127-.00
PATTERSON, M.B. INFAN		2 2A	
PATTERSON, W.T. INFAN		2 2A	
PATTON, AVERY	1936-07-27	12 2A	F0357-.50
PATTON, BRIAN		12 2A	
PATTON, EARNEST	1885-04-11	12 2A	F0336-.50
PATTON, EDITH		12 2A	F0357-.50
PATTON, ERNEST B	1941-01-08	5 4D	F0226-.00
PATTON, ERNEST B	1941-01-08	11 1D	F0226-.00
PATTON, JAMES H	1960-02-13	19 2D	R0061-.00
PATTON, LULA GARRISON	1975-08-26	15 2B	T0027-.00
PATTON, M AGNES SCRUGGS	1954-08-28	5 4D	F0226-.00
PATTON, M AGNES SCRUGGS	1954-08-28	11 1D	F0226-.00
PATTON, MARY L SANDERS	1899-03-25	11 2D	F0336-.50
PATTON, MARY LOUISE	1969-02-24	12 2A	F0357-.50
PATTON, MRS.		11 2D	
PATTON, WALTER LENOIR	1944-08-15	15 2B	T0027-.00
PATTON, WILLIAM DAVID	1962-10-11	15 3B	T0027-.00
PATTY, GLADYS COVAULT	1974-04-27	5 3C	A0045-.00

Name	Death	Pag-eGrid	SecL-ot
PATTY, JOHN ROLAND	1970-03-25	5 3C	A0045-.00
PAUL, PRISCILLA CUNNINGHAM	1964-12-07	12 3B	G0100-.00
PAULOS, BETTY LOREE	1999-12-09	12 3A	G0094-.00
PAULOS, GEORGE PETER	1969-12-07	12 3A	G0094-.00
PAULOS, KAREN	2004-03-10	12 3A	G0094-.00
PAULOS, PAULINE KANAS	1979-04-08	14 3B	T0083-.00
PAULOS, PETER GEORGE	1946-08-12	14 3B	T0083-.00
PAYNE, ALEXANDER	1853-05-13	5 1B	C0145-.00
PAYNE, DANIEL WRIGHT	1963-05-27	12 3B	G0125-.00
PAYNE, ELIZABETH WILBANKS	1963-07-29	13 1A	G0555-.00
PAYNE, EVELYN HARRIS	1998-01-12	19 3B	Q0052-.00
PAYNE, ISAAC W	1920-09-02	11 2A	A0075-.00
PAYNE, JACK B JR	1951-06-25	9 4A	U0176-.00
PAYNE, JACK B JR	1951-06-25	16 1A	U0176-.00
PAYNE, JOSEPH E	1995-09-23	9 4A	U0175-.00
PAYNE, JOSEPH E	1995-09-23	16 1A	U0175-.00
PAYNE, JOSEPH L JR	1971-08-01	11 1C	A0088-.00
PAYNE, MABEL COOPER	1981-12-24	12 3B	G0125-.00
PAYNE, MARIE GIBSON	2005-04-06	11 1C	A0088-.00
PAYNE, RUTH FRIDAY	2011-07-07	8 4D	U0175-.00
PAYNE, RUTH FRIDAY	2011-07-07	15 1D	U0175-.00
PAYNE, SUE POLLARD	1922-02-26	11 2A	A0075-.00
PAYNE, VIRGINIA	1967-11-23	9 4A	U0175-.00
PAYNE, VIRGINIA	1967-11-23	16 1A	U0175-.00
PAYNE, WILLIAM E	1974-08-04	9 4A	U0175-.00
PAYNE, WILLIAM E	1974-08-04	16 1A	U0175-.00
PEACE, AMY N	1967-09-19	19 1A	L0006-.00

Name	Death	PageGrid	Section
PEACE, BONY H	1934-01-24	19 1B	L0006-.00
PEACE, BONY HAMPTON JR	1974-09-05	19 4D	Q0156-.00
PEACE, BONY HAMPTON JR	1974-09-05	22 1D	Q0156-.00
PEACE, CHARLIE	1958-05-15	3 3C	I0233-.00
PEACE, DOROTHY PEDRICK	2004-02-16	19 4D	Q0156-.00
PEACE, DOROTHY PEDRICK	2004-02-16	22 1D	Q0156-.00
PEACE, E JACKSON	1905-05-10	19 1A	L0005-.00
PEACE, ESTELLE C	1960-03-28	19 1B	L0006-.00
PEACE, ETCA W	1965-06-21	19 1B	L0007-.00
PEACE, JACK	1896-04-18	19 1B	L0007-.00
PEACE, JOE	1911-05-26	19 1B	L0007-.00
PEACE, JUDIETH TINSLEY	1917-07-08	19 1B	L0006-.00
PEACE, MARY	1912-07-07	19 1B	L0007-.00
PEACE, ROGER CRAFT JR	1951-07-06	19 1B	L0007-.00
PEACE, ROGER CRAFT	1968-08-21	19 1B	L0006-.00
PEARCE, CHRISTOPHER COLUMBUS III	2002-09-10	13 3B	N0091-.00
PEARCE, DIXON FRANKLIN JR	1944-11-04	19 3A	Q0057-.00
PEARCE, DIXON FRANKLIN	1974-10-23	19 3A	Q0057-.00
PEARCE, ELLIS ANDERSON	2013-09-08	19 4B	Q0081-.00
PEARCE, ELLIS ANDERSON	2013-09-08	22 1B	Q0081-.00
PEARCE, FRANCES SMITH	1997	10 3D	J0032-.00
PEARCE, H ALBERT	1938-08-29	18 4D	Q0041-.00
PEARCE, ISBELL BEACHAM	1976-02-24	19 3A	Q0057-.00
PEARCE, JAMES TRIBBLE JR	2017-10-26	19 4B	Q0081-.00
PEARCE, JAMES TRIBBLE JR	2017-10-26	22 1B	Q0081-.00
PEARCE, JAMES TRIBBLE	2015-11-01	19 4B	Q0081-.00
PEARCE, JAMES TRIBBLE	2015-11-01	22 1B	Q0081-.00

Name	Death	PageGrid	Section
PEARCE, MAUREEN PAYNE	1969-05-26	18 4D	Q0041-.00
PEARCE, WILLIAM MCFALL	2014-09-29	19 4B	Q0081-.00
PEARCE, WILLIAM MCFALL	2014-09-29	22 1B	Q0081-.00
PEARING, THOMAS F	1924-02-16	13 1B	G0562-.A
PEARSE, GILBERT WALFORD	1965-06-20	18 2B	O0023-.00
PEARSE, MABYN	1963-04-19	18 2B	O0023-.00
PEARSE, MARIAN MARSH WALFORD	1925	18 2B	O0023-.00
PEARSE, MARJORIE EARLE JOHNSON	1954-10-31	18 3B	O0023-.00
PEARSE, NORMAN WALFORD	1934-05-04	18 2B	O0023-.00
PEARSON, ANTHONY A JR	1981-03-15	10 3C	J0019-.00
PEARSON, ANTHONY A	1971-10-27	10 3C	J0019-.00
PEARSON, CONNIE		12 2B	G0404-.00
PEARSON, GRACE E ELLIS	1970-01-28	10 3C	J0019-.00
PEARSON, JOHN ELLIS	1916-07-28	10 2C	J0019-.00
PEARSON, JOSEPH		22 2D	
PEARSON, MARY E WADDELL	1944-07-16	14 3D	S0194-.00
PEARSON, MARY E.		22 2D	
PEARSON, R		1 4C	C0163-.00
PEARSON, R		5 1C	C0163-.00
PEARSON, WAVLEY FREDERICK	1944-07-17	14 3D	S0194-.00
PECK, LEWIS W	1852-06-16	4 4C	A0018-.00
PECK, S J	1919-02-17	2 2B	C0659-.00
PEDEN, ANDREW M	1891-10-04	6 3A	F0232-.50
PEEL, THOMAS		6 4C	
PEEL, THOMAS		12 1C	
PEEPLER, SUNIE DUNCAN	1889-11-02	4 3D	A0028-.00
PEET, DORA E ARNOLD	1919-01-08	6 1D	D0001-.25
PEIGLER SR, JAMES B		18 2D	
PEIGLER, BARBARA SUE	1963-04-29	14 3B	T0088-.00

Name	Death	PageGrid	Section
PEIGLER, DOROTHY THOMASON	1997-07-18	18 2D	O0068-00
PEIGLER, EDNA R	2003-05-12	14 3B	T0086-00
PEIGLER, EUGENE ANTHONY	1976-09-02	14 3B	T0086-00
PEIGLER, GEORGE W	1937	12 3A	G0077-00
PEIGLER, JAMES B JR	1996-08-31	18 2D	O0068-00
PEIGLER, MARTHA ANN	1921-02-11	12 3A	G0077-00
PEIGLER, PANSY NELL	1969-01-24	14 3B	T0086-00
PEIGLER, S C	1929-01-17	12 3A	G0077-00
PELONE, MICHAEL	1930-08-15	18 2A	O0002-00
PENLAND, ELLA MAE		3 3B	
PENLAND, JOHN		4 2D	
PENLAND, MARY ELIZABETH	1919-12-02	2 2B	C0665-00
PENLAND, ROSE		14 4B	
PENLAND, ROSE		20 1B	
PEPPER, INDIA EARLE	1995-11-22	11 3B	E0392-00
PERKINSON, LEVI		15 2A	
PERRY JR, THOMAS CHARLES		12 1A	
PERRY, ANNA L LEACH	1900-04-11	12 1B	G0442-00
PERRY, ANNA LEACH	1900-05-21	12 2B	G0442-00
PERRY, ELIZABETH LUCILE	1993-02-25	20 3A	R0139-00
PERRY, ELLEN	1982-01-07	12 1A	F0298-00
PERRY, FRANCES MCKENZIE	1999-03-30	12 1A	F0318-00
PERRY, FRANK	1968-08-27	12 1A	F0318-00
PERRY, FREDERICA COHRS MCKENZIE	1942-07-19	12 1A	F0297-00
PERRY, FREDERICK MCKENZIE	1942-06-04	12 1A	F0298-00
PERRY, J.G.INFANT		12 1B	
PERRY, JAMES HAROLD	1935-01-19	20 3A	R0139-00
PERRY, JAMES HEWELL	1955-10-06	20 3A	R0130-00
PERRY, JEAN PITTS	2017-08-13	20 3A	R0139-00
PERRY, JOHN GRANVILLE	1938-07-20	20 3A	R0139-00

Name	Death	PageGrid	Section
PERRY, JOHN INFANT		12 1B	
PERRY, LIB P HANCOCK	1994	13 4A	N0101-00
PERRY, LIB P HANCOCK	1994	19 1A	N0101-00
PERRY, LUCILLE SPENCE	1938-02-15	2 1A	C0710-00
PERRY, MARGARET	1882-04-09	11 1D	F0297-00
PERRY, MARGIE CARSON	1992-01-28	12 1A	F0298-00
PERRY, MARION L	1956	13 4A	N0101-00
PERRY, MARION L	1956	19 1A	N0101-00
PERRY, MARION	1898-04-02	12 2B	G0442-00
PERRY, MARY EMMA HALLMAN	1907-01-08	12 1B	G0442-00
PERRY, MARY SCHWRAR	1982-02-26	16 2A	U0155-00
PERRY, MILDRED STEPPE	1999-11-05	15 3C	T0034-00
PERRY, ROSALIE EGLANTINE HUNT	1945-05-06	20 3A	R0139-00
PERRY, SADIE		14 3A	
PERRY, WILLIAM DUNCAN		2 1A	C0710-00
PERRY, WILLIAM GREGORY JR	1952-03-28	16 2A	U0155-00
PERRY, WILLIAM GREGORY	1951-08-02	12 1A	F0297-00
PERRY, WOODROWCHILD		12 1B	
PETERS, MARTHA ALICE	1932-09-10	1 2D	C0708-00
PETERSON, AMANDA M	1893-01-26	5 4A	A0061-00
PETERSON, AMANDA M	1893-01-26	11 1A	A0061-00
PETERSON, GEORGE CH		7 4B	
PETERSON, GEORGE CH		13 1B	
PETERSON, J WILLIAM	1971-03-23	11 3B	E0382-00
PETERSON, JENNIE B	1973-07-28	11 3B	E0382-00
PETHEL, ALVA D	1975	15 4A	S0124-00
PETHEL, ALVA D	1975	21 1A	S0124-00
PETHEL, MERLE S	1987-12-28	15 4A	S0124-00
PETHEL, MERLE S	1987-12-28	21 1A	S0124-00

Name	Death	Pag-eGrid	SecL-ot
PETROPOULOS, ANGELINE	1961-02-25	12 2A	G0070-.50
PETROPOULOS, JAMES	1944-09-16	12 2A	G0070-.50
PETTETT, ELLA L	2002-03-07	7 1B	H0148-.00
PETTETT, JOHN EDWIN		7 1B	
PETTIGREW, LOULIE LATIMER OWENS	1998-01-15	15 3D	U0058-.00
PETTIT, BOBBIE B	2019-11-05	12 3A	G0105-.00
PETTIT, FALLS	1920-01-07	12 3A	G0105-.00
PETTIT, NADEEN HAMILTON	1993-02-24	12 3A	G0105-.00
PETTIT, WILLIAM F	1977-03-30	12 3A	G0105-.00
PETTIT, WM FRANCIS	2015-09-09	12 3B	G0105-.00
PETTUS, HENRY GRASPY	1906-08-14	2 3C	H0170-.75
PETTUS, RESSIE VIOLA MARTIN	1943-02-22	11 4A	K0039-.00
PFAFF, CAROLYN A	1961-03-05	12 4D	N0115-.00
PFAFF, CAROLYN A	1961-03-05	18 1D	N0115-.00
PFAFF, WILLIAM JOSEPH	1935-06-16	12 4D	N0115-.00
PFAFF, WILLIAM JOSEPH	1935-06-16	18 1D	N0115-.00
PFEIFFER, CHARLES	1947-11-22	20 2C	S0075-.00
PFEIFFER, EMMA HENDERSON	1938-03-26	20 2C	S0075-.00
PFEIFFER, NELLIE MILHOUS	1971-06-10	20 2C	S0075-.00
PHILLIPS	1902-08-06	6 4D	G0480-.00
PHILLIPS, ANDREW ATTAWAY	1952-05-03	20 1D	S0044-.00
PHILLIPS, B.C. INFANT		13 2A	
PHILLIPS, BABY	1902-08-06	6 4D	G0480-.00
PHILLIPS, BETTY JOAN	1934-09-06	18 3C	O0067-.00
PHILLIPS, CORNELIUS J	1937-12-05	20 3C	S0096-.00
PHILLIPS, EMMA HAMMETT	1951-01-23	20 3C	S0096-.00
PHILLIPS, FRANCES FOWLER	1949-06-22	11 4B	K0135-.00
PHILLIPS, GRACE E	1955-07-13	6 4D	G0480-.00

Name	Death	Pag-eGrid	SecL-ot
PHILLIPS, HARRY W	1922-11-20	14 4C	S0019-.00
PHILLIPS, HARRY W	1922-11-20	20 1C	S0019-.00
PHILLIPS, HASKELL	1942-05-03	12 3B	G0201-.00
PHILLIPS, INFANT		20 1C	
PHILLIPS, J EARLE	1950-11-13	11 4B	K0135-.00
PHILLIPS, J.E. INFANT		7 3A	
PHILLIPS, JAMES Z	1938-06-19	11 4B	K0135-.00
PHILLIPS, JESSIE G	1954-10-14	18 3C	O0067-.00
PHILLIPS, JOSEPH INFA		13 2A	
PHILLIPS, MARIE SOUTHERN	1983-05-30	11 4B	K0135-.00
PHILLIPS, MINNIE COOLER	1937-06-22	14 4C	S0044-.00
PHILLIPS, MINNIE COOLER	1937-06-22	20 1C	S0044-.00
PHILLIPS, MR.		7 4A	
PHILLIPS, STELLA MILLER	1990-02-05	12 3B	G0201-.00
PHILLIPS, WILLIAM WEBSTER	1903-05-31	11 4B	K0135-.00
PICKENS, ANDREW LEE PH D	1969-07-27	11 4B	K0132-.00
PICKENS, BELLE MEADORS	1977-06-29	11 4B	K0132-.00
PICKETT, HARRIET	1908-09-21	7 1B	H0138-.00
PICKETT, HARRY MCFALL	1970-06-27	7 1B	H0138-.00
PICKETT, JESSIE LINDER	2000-11-30	7 1B	H0138-.00
PICKETT, LUCILE	1908-02-11	7 1B	H0138-.00
PICKETT, MAUDE CARRIER	1959-01-10	7 1B	H0138-.00
PIEPHOFF, CLARENCE E	1983-01-08	7 2A	H0143-.75
PIEPHOFF, JEAN STENHOUSE	1979-03-08	7 2A	H0143-.75
PIEPHOFF, WILLIAM EUGENE	1999-11-20	7 2A	H0143-.50
PIERCE, ELSIE FRANKLIN	1929	7 4B	G0561-.00
PIERCE, ELSIE FRANKLIN	1929	13 1B	G0561-.00
PIKE, ROBERT L	1990-10-24	8 4D	U0146-.00
PIKE, ROBERT L	1990-10-24	15 1D	U0146-.00

Name	Death	PageGrid	Section
PINCKNEY, BERBERICH D	1988-01-21	18 4D	Q0022-00
PINCKNEY, MONICA ANNE	1940-02-13	18 3D	Q0022-00
PINE, HELEN M	1924-02-11	13 1B	G0563-A
PINOKNEY, ANNE MOE		19 2A	
PINSON, BEN F	1965-07-06	19 1C	R0008-00
PINSON, CLARENCE A	1950-10-26	12 4B	G0196-00
PINSON, FLOSTER M BROOKS	1944-01-22	19 2D	R0041-00
PINSON, FURMAN BARRATT JR	1990-10-21	19 3B	Q0069-00
PINSON, FURMAN BARRATT	1970-09-20	19 3B	Q0069-00
PINSON, HARRIET LUVIND	1908-06-21	12 2B	G0404-00
PINSON, J LUCIOUS	1929-06-18	5 1A	C0682-00
PINSON, JACK DALE	1932-04-27	19 1D	R0041-00
PINSON, JOHN A	1921-04-08	12 4B	G0196-00
PINSON, JOHN J	1904-06-11	12 2B	G0445-00
PINSON, JOHN		12 2A	
PINSON, JULIA O BAILEY	1991-04-13	19 3B	Q0069-00
PINSON, L W	1901-02-16	12 2A	G0404-00
PINSON, LOIS		19 1C	
PINSON, LUTHER ALGIE	1899-01-28	12 2A	G0404-00
PINSON, M E	1903-05-01	12 2B	G0445-00
PINSON, NANNIE CHARLES	1967-05-04	19 3B	Q0069-00
PINSON, ROBERT L	1976-02-21	19 1D	R0041-00
PINSON, S C	1942-09-08	19 1C	R0008-00
PINSON, SUSAN E BURNS	1930-08-29	19 1C	R0008-00
PINSON, WILLIAM R	1934-03-01	12 4B	G0196-00
PINSON, WILLIE MAE	1978-04-09	1 4A	C0682-00
PINSON, WILLIE MAE	1978-04-09	5 1A	C0682-00
PIPER, HERBERT ELMO	1922-12-07	19 1A	N0141-00

Name	Death	PageGrid	Section
PIPER, JOSEPH AVERY	1950-05-16	13 4A	N0141-00
PIPER, JOSEPH AVERY	1950-05-16	19 1A	N0141-00
PIPER, JOSEPH HOWARD	1971-02-07	19 2A	Q0012-00
PIPER, MAMIE HOWARD	1972-10-26	19 1A	N0141-00
PIPER, MARY ELLEN ODELL	2000-10-12	13 4A	N0141-00
PIPER, MARY ELLEN ODELL	2000-10-12	19 1A	N0141-00
PIPER, MEDORA BROWNING	1985-02-22	18 2D	Q0012-00
PIPER, SAMUEL TURRENTINE	2020-01-08	13 4A	N0141-00
PIPER, SAMUEL TURRENTINE	2020-01-08	19 1A	N0141-00
PITMAN, HELEN EARLY	1971-09-04	13 4B	L0051-00
PITMAN, HELEN EARLY	1971-09-04	19 1B	L0051-00
PITMAN, J WALTER	1945-12-26	13 4B	L0051-00
PITMAN, J WALTER	1945-12-26	19 1B	L0051-00
PITMAN, MARY FOREST	1927-12-10	13 4B	L0051-00
PITMAN, MARY FOREST	1927-12-10	19 1B	L0051-00
PITMAN, W.T.		12 2C	
PITTMAN, A.F.		7 3C	
PITTMAN, ETTA ADALIA ENLOW	1987-07-24	14 4D	S0167-00
PITTMAN, LIZZIE C	1899-10-26	12 2C	G0454-00
PITTMAN, LULA W	1968	15 1B	U0015-00
PITTMAN,		13 4B	
PITTMAN,		19 1B	
PLAGIANIS, STANLEY K	1974-12-01	14 3D	T0066-00
PLAYER, EDGA		7 2C	
PLAYER, EDGAR S	1943-08-24	7 2C	I0198-00
PLAYER, ELIZABETH S	1962-06-08	7 2C	I0198-00
PLAYER, WILLIAM B	1920-06-16	7 2C	I0198-00
PLEASANTS, D.		14 4C	
PLEASANTS, D.		20 1C	
PLOWDEN, ELIZABETH BELLE REAVES	1922-12-22	13 4A	N0137-00

Name	Death	PageGrid	Section
PLOWDEN, ELIZABETH BELLE REAVES	1922-12-22	19 1A	N0137-00
PLOWDEN, ESTHER ELEANOR BOYD	1980-04-07	13 4A	N0137-00
PLOWDEN, ESTHER ELEANOR BOYD	1980-04-07	19 1A	N0137-00
PLOWDEN, JESSE S	1954-12-24	13 4A	N0137-00
PLOWDEN, JESSE S	1954-12-24	19 1A	N0137-00
PLOWDEN, MARY RANDOLPH CHINA	1942-12-10	13 4A	N0137-00
PLOWDEN, MARY RANDOLPH CHINA	1942-12-10	19 1A	N0137-00
PLUNKETT, MARGARET E OWENS	1939-03-05	19 4B	Q0100-00
PLUNKETT, MARGARET E OWENS	1939-03-05	22 1B	Q0100-00
PLUNKETT, MYRTIS ELEANOR	1966-09-01	19 4B	Q0100-00
PLUNKETT, MYRTIS ELEANOR	1966-09-01	22 1B	Q0100-00
PLYLER, BEATRICE ELIZABETH DENNIS	2011-06-11	5 3B	A0047-00
PLYLER, JOHN LANEY	1966-04-05	5 4B	A0047-00
PLYLER, JOHN ROBERT	1931-05-22	11 4A	K0134-00
PLYLER, JOHN ROBERT	1931-05-22	17 1A	K0134-00
PLYLER, MARY EARLE	1926-05-31	11 4B	K0134-00
PLYLER, MARY EARLE	1926-05-31	17 1B	K0134-00
POAG, EMMA CONVERSE	1965-12-02	16 1B	U0199-00
POAG, JAMES DAVIS JR	1966-01-19	16 1B	U0199-00
POAG, JAMES DAVIS	1973-05-28	16 1B	U0199-00
POE, BELLE ESKEW	1956-09-05	2 4C	D0026-00
POE, BELLE ESKEW	1956-09-05	6 1C	D0026-00
POE, ELLEN	1962-07-21	2 4C	D0026-00
POE, ELLEN	1962-07-21	6 1C	D0026-00
POE, HAL T III	1928-12-31	7 2B	H0194-00
POE, HARRIS TINKER	1931-12-28	7 2B	H0193-00
POE, HARRY TINKER JR	1942-11-21	7 2B	H0194-00

Name	Death	PageGrid	Section
POE, ISADORA REBECCA	1989-11-21	7 2B	H0194-00
POE, ISADORA SLOAN	1918-03-10	7 2B	H0193-00
POE, JAMES CRAWFORD	1886-11-04	2 4C	D0006-00
POE, JAMES CRAWFORD	1886-11-04	6 1C	D0006-00
POE, JANIE SUE CLINE	1981-12-05	19 3A	Q0049-00
POE, JULIA MAY SWIFT	1968-03-05	7 2B	H0194-00
POE, MATHILDE	1890-03-12	2 4C	D0006-00
POE, MATHILDE	1890-03-12	6 1C	D0006-00
POE, MATTIE WATERS	1972-04-09	22 1C	Q0125-00
POE, NANNIE CRAWFORD	1916-01-06	2 4C	D0026-00
POE, NANNIE CRAWFORD	1916-01-06	6 1C	D0026-00
POE, NELSON CARTER III	2017-04-28	18 2B	O0016-00
POE, NELSON CARTER	1931-02-17	2 4C	D0026-00
POE, NELSON CARTER	1931-02-17	6 1C	D0026-00
POE, THOMAS MCCONNELL	1978-08-20	7 2B	H0194-00
POE, WILLIAM WILKINS	1947-07-20	2 4C	D0026-00
POE, WILLIAM WILKINS	1947-07-20	6 1C	D0026-00
POETZ, GUSTAV ADOLPH	1890-03-07	1 4C	C0150-50
POETZ, GUSTAV ADOLPH	1890-03-07	5 1C	C0150-50
POLITO, JULIA N	1943-11-07	20 2D	S0081-00
POLLARD, CHARLES E	1924-10-04	13 1B	G0563-A
POLLARD, MISSOURI EVA CORBIN	1963-05-11	14 4C	S0196-00
POLLARD, NELLIE MARTIN	1967-11-07	14 4D	S0191-00
POLLARD, THELMA REID ROOK	1991-03-04	14 4D	S0191-00
POLLARD, WILLIAM B JR	1984-10-21	14 4D	S0191-00
POLLARD, WILLIAM B	1955-04-03	14 4C	S0196-00
PONDER, HAZEL R	2002-08-04	13 4C	L0050-00

Name	Death	PageGrid	Section
PONDER, HAZEL R	2002-08-04	19 1C	L0050-00
PONDER, J MILTON	1952-12-02	13 4C	L0050-00
PONDER, J MILTON	1952-12-02	19 1C	L0050-00
POOL, CATHERINE CLARK	1932-03-22	12 2B	G0452-00
POOL, CHARLES		6 4B	
POOL, CHARLES		12 1B	
POOL, FRANK K	1943-12-25	5 3B	A0044-00
POOL, LULA ELIZABETH	1951-10-12	12 2C	G0494-00
POOL, ROSE GOODWIN	1978-02-12	5 3B	A0044-00
POOL, THOMAS L	1901-08-25	12 2B	G0452-00
POOL, WILLIAM H	1936-03-20	12 2B	G0494-00
POOLE, GREEN P	1861-07-31	5 4A	A0059-00
POOLE, GREEN P	1861-07-31	11 1A	A0059-00
POOLE, LESTER BROO		12 3B	
POOLE, BROOKES G	1897-12-25	6 4C	G0436-00
POOLE, BROOKES G	1897-12-25	12 1C	G0436-00
POOLE, CAROLINE B	1894-04-26	5 4A	A0059-00
POOLE, CAROLINE B	1894-04-26	11 1A	A0059-00
POOLE, DAVID S BOZEMAN	1940-03-19	5 1D	C0175-50
POOLE, EDWIN SINCLAIR	1952-08-28	12 3C	G0206-00
POOLE, ELIZA	1886-07-27	11 2A	A0069-00
POOLE, GREEN D	1939-02-09	5 4A	A0059-00
POOLE, GREEN D	1939-02-09	11 1A	A0059-00
POOLE, H COLEMAN		11 2A	A0069-00
POOLE, HARRETT		6 4B	
POOLE, HARRETT		12 1B	
POOLE, HELENA C BENTLEY	1951-05-13	4 1D	C0680-00
POOLE, JAMES J	1930-01-25	5 1D	C0175-25
POOLE, JOHN PERRY	1923-05-25	13 4B	N0135-00

Name	Death	PageGrid	Section
POOLE, JOHN PERRY	1923-05-25	19 1B	N0135-00
POOLE, JOSEPH LEE	1975-11-18	20 1D	S0144-00
POOLE, JOSEPH P	1929-01-24	4 1D	C0680-00
POOLE, JOSEPH P.		5 1A	
POOLE, KATHLEEN HIGHTOWER	1966-07-21	6 4C	G0436-00
POOLE, KATHLEEN HIGHTOWER	1966-07-21	12 1C	G0436-00
POOLE, LAWRENCE R	1956-03-12	5 4A	A0059-00
POOLE, LAWRENCE R	1956-03-12	11 1A	A0059-00
POOLE, LESTER BROOKS JR	1997-09-12	12 3B	G0097-00
POOLE, LESTER BROOKS	1976-07-15	6 4C	G0436-00
POOLE, LESTER BROOKS	1976-07-15	12 1C	G0436-00
POOLE, LINDA HUNT	1995-09-15	20 2C	S0088-00
POOLE, LIZZIE WASSON	1938-01-05	13 4B	N0135-00
POOLE, LIZZIE WASSON	1938-01-05	19 1B	N0135-00
POOLE, LOTTIE	1967-09-03	13 4A	N0135-00
POOLE, LOUISA MARTIN REDFEARN	1980-03-26	19 4C	Q0116-00
POOLE, LULA LUCAS	1921-01-15	12 3C	G0206-00
POOLE, MARY ELIZABETH JAMISON	1947-10-24	6 4C	G0436-00
POOLE, MARY ELIZABETH JAMISON	1947-10-24	12 1C	G0436-00
POOLE, MARY MADDOX	1999-11-07	12 3C	G0206-00
POOLE, OTIS LAWRENCE	1936-07-24	19 3B	Q0053-00
POOLE, RICHARD R	1929-10-03	5 4A	A0059-00
POOLE, RICHARD R	1929-10-03	11 1A	A0059-00
POOLE, ROBERT C	1954-03-19	5 4A	A0059-00
POOLE, ROBERT C	1954-03-19	11 1A	A0059-00
POOLE, ROBERT E	1926-01-21	7 1B	H0149-00
POOLE, RUTH BROWN	1934-08-29	12 3C	G0206-00
POOLE, RUTH WYATT	1985-05-15	20 1D	S0144-00

Name	Death	Pag-eGrid	SecL-ot
POOLE, VIOLA BLAIR	1924-04-14	5 4A	A0059-.00
POOLE, VIOLA BLAIR	1924-04-14	11 1A	A0059-.00
POOLE, W MARION	1938-05-11	20 2C	S0088-.00
POOLE, W.H.INFANT		12 2B	
POOLE, WARREN P		12 1A	F0361-.00
POOLE, WILLIAM BASS	1980-01-17	12 3C	G0206-.00
POOLS, W.H.CHILD		12 2B	
POORE, CARRIE MAE TERRY	1963-07-05	15 2C	U0047-.00
POORE, H A	1903-10-15	1 4C	C0134-.00
POORE, JULIUS		5 2C	C0182-.00
POORE, RAYMOND WILSON	1945-10-19	15 2C	U0047-.00
POORE, TECORA WILLIS	1912-05-13	1 4C	C0134-.00
POORE, THOMAS		12 2D	
POOSER, C.M.		12 3A	
POOSER,		12 3A	
POPE, HATTIE K	1918	3 4A	D0062-.00
POPE, HATTIE K	1918	7 1A	D0062-.00
POPE, KATE MILLER	1956	3 4A	D0062-.00
POPE, KATE MILLER	1956	7 1A	D0062-.00
POPE, MARY GARY	1961	3 4A	D0062-.00
POPE, MARY GARY	1961	7 1A	D0062-.00
POPE, THOMAS H	1956	3 4A	D0062-.00
POPE, THOMAS H	1956	7 1A	D0062-.00
PORTER, ANNIE L	1928-08-12	1 3C	C0707-.00
PORTER, ANNIE SIMONS	1954-02-16	19 4D	Q0152-.00
PORTER, ANNIE SIMONS	1954-02-16	22 1D	Q0152-.00
PORTER, BENJAMIN B	1929	17 2D	K0184-.00
PORTER, HANNAH HAYDEN	1837-09-02	4 4D	A0018-.00
PORTER, HELEN HESTER	2013-02-03	15 4B	S0138-.00

Name	Death	Pag-eGrid	SecL-ot
PORTER, JOHANNAH M	1928	17 2D	K0184-.00
PORTER, LALLA JORDAN	1902	3 4A	D0063-.00
PORTER, LALLA JORDAN	1902	7 1A	D0063-.00
PORTER, LEWIS		14 4B	
PORTER, LEWIS		20 1B	
PORTER, RICHARD F	1933-12-16	1 3C	C0707-.00
PORTER, ROSCOE MR.&MRS (INF		7 2C	
POTEAT, ARTHUR BARRON		5 3B	A0048-.00
POTEAT, EDWIN MCNEILL SR	1937	5 3B	A0047-.00
POTEAT, MARY LAWTON		18 3D	Q0014-.00
POTER, WILLIAMINFAN		2 2C	
POTTER, EDMUND LYSLE	2011-11-29	18 2B	O0007-.00
POTTER, ELIZABETH DILLARD	2000-09-14	18 2B	O0007-.00
POTTER, VIRGINIA ALLEN	1972-12-01	18 2A	O0007-.00
POTTER, VIRGINIA JONES ALLEN	1983-01-01	18 2B	O0007-.00
POTTER, WINFIELD TUTHILL JR	1925-06-21	18 2B	O0007-.00
POTTER, WINFIELD TUTHILL	1949-03-08	18 2B	O0006-.00
POWE, ALMA	1927-05-09	12 4B	G0222-.00
POWE, ALMA	1927-05-09	18 1B	G0222-.00
POWE, HELEN DUNBAR MAULDIN	1977	12 4B	G0222-.00
POWE, HELEN DUNBAR MAULDIN	1977	18 1B	G0222-.00
POWE, INFANT TWINS	1921-09-06	12 4B	G0222-.00
POWE, INFANT TWINS	1921-09-06	18 1B	G0222-.00
POWE, WALKER HALIBURTON MD	1959	12 4B	G0222-.00
POWE, WALKER HALIBURTON MD	1959	18 1B	G0222-.00
POWELL, B J E	1924-10-17	13 3A	N0040-.00
POWELL, BARNEY INFA		13 1B	
POWELL, HARRY H	1970-04-20	19 1A	L0003-.00
POWELL, INFANT		7 2C	

Name	Death	PageGrid	Section
POWELL, JOHN W	1930-06-24	18 2B	O0029-.00
POWELL, JOHNNIE IN		7 3C	
POWELL, MARY BELL	1990-04-13	19 1A	L0003-.00
POWELL, MAY HAYNIE	1974-12-02	18 2B	O0029-.00
POWELL, PEARLE MAE LAFOY	1952-06-21	19 1A	L0004-.00
POWELL, RALPH L	1963-05-03	19 1A	L0004-.00
POWELL, WILLIAM S	1933-10-02	19 1A	L0004-.00
POWER, ARIA IOWA BURCH	1967	14 4B	T0093-.00
POWER, WILBUR EUGENE	1945	14 4B	T0093-.00
POWERS, CHARLES DEXTER	1924-02-05	12 4D	N0044-.00
POWERS, EDWIN WHITBY	1930-06-13	18 2A	O0003-.00
POWERS, GEORGE MCLEOD	1962-11-13	12 4D	N0044-.00
POWERS, PHILIP N		4 4D	A0026-.00
PRATER, HALEY		14 3A	
PRATT, ANNIE		4 3D	A0013-.00
PRATT, ELIZABETH G WADDILL HARRIS	1955-09-17	10 3B	J0016-.00
PREPONLES, JAMESREMOVED		14 4C	
PREPONLES, JAMESREMOVED		20 1C	
PREVITE, ELIZABETH K	1984-12-12	18 3C	O0058-.00
PRICE	2002-03-19	15 4A	S0125-.00
PRICE	2002-03-19	21 1A	S0125-.00
PRICE, ALYCE BAKER	1970-08-09	16 2A	U0153-.00
PRICE, ANNETTE SMELTZER	1949-03-02	12 4A	G0090-.00
PRICE, BABY	1859-06-05	4 4C	A0019-.00
PRICE, BABY	1859-06-05	10 1C	A0019-.00
PRICE, BESSIE M	1941-01-25	7 4A	G0467-.00
PRICE, CELESTE ROGERS	2019-12-10	16 2A	U0166-.00
PRICE, ELBERT		6 4D	
PRICE, ELBERT		7 3A	
PRICE, ELRED		12 3A	

Name	Death	PageGrid	Section
PRICE, FRANCES R		15 4A	
PRICE, FRANCES R		21 1A	
PRICE, JAMES H	1967-05-30	16 2A	U0153-.00
PRICE, JAMES HARDY JR	1981-09-04	16 2A	U0166-.00
PRICE, JAMES M	1908	6 3D	G0467-.00
PRICE, MARGARET ELIZA	1907	6 3D	G0467-.00
PRICE, REXIEINFANT		14 3A	
PRICE, RUTH HOWIE	1932-07-28	1 3C	C0709-.00
PRICE, S.C.		6 3D	
PRICE, SAM S	1930-11-06	6 4D	G0467-.00
PRICE, WILLIAM BAKER	1982-06-24	15 4A	S0125-.00
PRICE, WILLIAM BAKER	1982-06-24	21 1A	S0125-.00
PRIDMORE, JAMES CLEVELAND	1949-11-10	12 4C	N0006-.00
PRIDMORE, JAMES CLEVELAND	1949-11-10	18 1C	N0006-.00
PRIDMORE, OCTAVIA DUPREE WILLIAMS	1975-01-13	12 4C	N0006-.00
PRIDMORE, OCTAVIA DUPREE WILLIAMS	1975-01-13	18 1C	N0006-.00
PRINCE, LEILA V	1924-03-01	13 1B	G0562-.A
PRINCE, LOLA M ROBINSON	1929-03-08	1 2D	C0707-.00
PRINCE, SARAH A	1857-??-??	5 4A	A0060-.00
PRINCE, SARAH A	1857-??-??	11 1A	A0060-.00
PRINCE, WILLIAM FRANKLIN	1862-??-??	5 4A	A0060-.00
PRINCE, WILLIAM FRANKLIN	1862-??-??	11 1A	A0060-.00
PRINCE, WILLIAM MITCHELL	1930-12-28	18 2A	O0005-.00
PROCTOR, DANIEL H	1938-01-18	20 2D	S0057-.00
PROCTOR, DANIEL H	1945-04-28	20 2D	S0057-.00
PROCTOR, DANIEL JR.		20 2C	
PROCTOR, MINNIE C	1970-01-05	20 1D	S0057-.00
PRUITT, GROVER P	1945	19 2A	Q0031-.00
PRUITT, JAMES M	1930-07-28	18 3B	O0050-.00

Name	Death	PageGrid	Section
PRUITT, MAUDE T	1970	19 2A	Q0031-.00
PRUITT, VERA M	1980-11-10	18 3B	O0050-.00
PRUITTE, BENINFANT		13 1A	
PRUITTE, G.P.INFANT		13 2B	
PRYON,		1 4D	
PRYON,		5 1D	
PUCKETT, DAISY		14 4C	
PUCKETT, DAISY		20 1C	
PULLEY, DAVID CLARENCE	1993-02-27	5 3C	A0045-.00
PULLEY, ELIZABETH RICHARDSON	2017-10-23	5 3C	A0045-.00
PULLEY, JAMES RONALD	1954-10-29	17 2D	K0169-.00
PURRUGKER, J. G.		5 2C	
PURSLEY, A.J.		7 3B	
PURSLEY, CORA COOKSEY	1907-12-04	7 3B	G0526-.00
PURSLEY, ELLA B ADKERSON	1919-01-18	2 2B	C0654-.00
PUTMAN, ALICE PARSONS	1993-01-19	5 3C	A0045-.00
PUTMAN, ARNOLD INFA		13 2A	
PUTMAN, ARNOLD EVERT	1983-05-16	5 3C	A0045-.00
PUTMAN, BECKIE		3 3D	
PUTMAN, BLANCHE WATSON	1968-08-18	15 3C	T0013-.00
PUTMAN, JAMES C SR	1960-03-31	15 3C	T0013-.00
PUTMAN, THOMAS A	1975-09-28	15 3C	T0013-.00
PUTNAM, INFANT		6 4A	
PUTNAM, ELLEN BURNETTE		6 4A	F0247-.00
PUTNAM, JACK B	1988-04-04	3 3D	I0263-.00
PUTNAM, NELL MORRISS	1982-02-21	3 3D	I0263-.00
PUTNAM, ROY EUGENE	1921-09-25	3 3D	I0263-.00
PUTNAM, ROY EUGENE	1974-09-14	3 3D	I0263-.00
PYLE, C VICTOR JR	2017-06-02	15 4A	S0132-.00
PYLE, C VICTOR JR	2017-06-02	21 1A	S0132-.00
PYLE, JOHANNA D WRIGHT	1995-07-07	15 4A	S0132-.00

Name	Death	PageGrid	Section
PYLE, JOHANNA D WRIGHT	1995-07-07	21 1A	S0132-.00
PYRON, A H	1956-11-12	6 1D	D0035-.00
PYRON, CECIL BURNETTE	1989-07-07	5 2C	C0183-.00
PYRON, MARIAN A	1972-05-19	6 1D	D0035-.00
PYRON, MARION ASBURY	1982-01-08	5 2C	C0173-.00
QUATTEBAUM, GAYNELLE S		15 4A	S0133-.00
QUATTEBAUM, GAYNELLE S		21 1A	S0133-.00
QUATTLEBAUM, OLIN PETE	1993-03-22	15 4A	S0133-.00
QUATTLEBAUM, OLIN PETE	1993-03-22	21 1A	S0133-.00
QUEEN, LUINDA		14 3A	
QUEEN, RICHARD		7 2C	
QUINN, KIRBY JERNIGAN JR	2010-03-22	13 3C	L0026-.00
RABB, JEAN MCPHERSON	1958-09-16	13 4B	L0039-.00
RABB, JEAN MCPHERSON	1958-09-16	19 1B	L0039-.00
RABB, NOAH		13 3D	
RABB, RUSSELL L	1996-05-21	13 4B	L0039-.00
RABB, RUSSELL L	1996-05-21	19 1B	L0039-.00
RACHEL, THOMAS THOMAS WILSO		20 4A	
RACHEL, THOMAS THOMAS WILSO		23 1A	
RAGON, GRADINFANT		13 2A	
RAGSDALE, FRANCES PATTERSON	1988-05-20	11 4C	G0048-.00
RAGSDALE, HELEN ELISE	1999-04-28	20 3A	R0131-.00
RAGSDALE, LOUIS STANLEY	2015-09-12	11 3C	G0048-.00
RAINES, FRANCIS M.		13 3C	
RAINES, HANNAH IDA	1877-12-23	5 3D	B0216-.00
RAINES, J O	1928-06-12	13 3C	L0027-.00
RAINES, MAMIE F	1943-12-04	13 3C	L0027-.00
RALLS, PAULINE ROSSON	1937-04-05	20 2C	S0053-.00
RALLS, THOMAS W	1956-10-27	20 2C	S0053-.00

Name	Death	PageGrid	Section
RAMBO, MINNIE HAMILTON	1953-02-06	18 2C	O0034-.00
RAMBO, R.J.		6 3D	
RAMBO, WALTER CLINTON	1924-10-31	18 2C	O0034-.00
RAMBO, WALTER		20 1B	
RAMSAUR, CLAUDE	1933	19 3D	R0121-.00
RAMSAUR, DORCAS L	1962	19 3D	R0121-.00
RAMSAUR, DOROTHY ANN PEACE	2001-07-11	19 1A	L0005-.00
RAMSAUR, EDMUND ADAMS	1976-12-18	19 1A	L0006-.00
RAMSEUR, ELEANOR MULLINNIX	2008-01-14	12 3B	G0124-.00
RANDALL, MARY LULA	1945	7 2C	I0201-.00
RANDOLPH, AUDY L	1976-01-17	21 2A	S0105-.00
RANDOLPH, AUGUSTUS L	1942-01-14	21 2A	S0105-.00
RANDOLPH, C.P.		12 1C	
RANDOLPH, CHARLES		12 1C	
RANDOLPH, CORNELIA P DIXON	1901-01-05	12 1C	G0488-.00
RANDOLPH, ELLEN D	1903-03-10	12 1C	G0488-.00
RANDOLPH, HATTIE H	1932-02-22	21 2A	S0105-.00
RANDOLPH, MRS.		12 1C	
RANDOLPH, WILLIAM J	1896-02-10	12 1C	G0488-.00
RASCOB, J HARRY	1950-02-13	19 2B	R0026-.00
RASCOB, MATHILDE DERAGON	1956-01-03	19 2B	R0026-.00
RASOR, CHARLES LEWIS	1989-11-26	5 3B	A0047-.00
RASOR, ELSPETH STEWART	1998-11-14	5 3B	A0047-.00
RAST, CHRISTOPHER ALLEN		19 2C	
RAST, JOHN L. SR.		19 2C	
RAST, MARY M.		19 2C	
RAUCH, A J	1918	7 4B	G0561-.00
RAUCH, A J	1918	13 1B	G0561-.00
RAUCH, CLARA IONE	1946	7 4B	G0561-.00
RAUCH, CLARA IONE	1946	13 1B	G0561-.00

Name	Death	PageGrid	Section
RAUCH, MARY	1910	7 4B	G0561-.00
RAWSON, ANN POE	1947-01-01	7 2B	H0194-.00
RAWSON, INFANT GIRL		7 2B	
RAY, BOYD BRANDON	1936-12-02	2 4B	C0606-.00
RAY, LORENE JOHNSON	1994-06-23	2 3B	C0606-.00
RAY, MAMIE MISS		6 4B	
RAY, MAMIE MISS		12 1B	
RAY, NANCY LONG	1905-05-20	6 4B	G0410-.00
RAY, NANCY LONG	1905-05-20	12 1B	G0410-.00
RAY, WILLIAM BRANDON	1985-06-23	2 3B	C0606-.00
RAYFIELD, WM		7 3B	G0521-.00
RAZK, GEORGE	1920-09-08	12 3B	G0099-.00
READ, GILBERT	1886-11-21	12 2A	F0357-.00
REAMES, SOPHIE		13 3A	
REAMS, VARA EIDSON	1978-04-11	15 4C	T0008-.00
REAVES, S.W.		13 3A	
REAVES, WILLIAM D	1929-09-20	13 3C	L0019-.00
REDDEN, ANDREW INFANT		13 2A	
REDMOND, ADA	1972-07-21	20 4A	R0173-.00
REDMOND, J WEBB	1945-10-06	19 3B	Q0076-.00
REESE, C W	1887-05-08	12 2A	F0358-.00
REEVES, ADGER SMYTH	2011-06-28	15 3A	S0163-.00
REEVES, DAISY M	1985-01-13	14 4A	T0095-.00
REEVES, DENNIS INFANT		13 2A	
REEVES, GEORGE H	1945-01-05	14 4A	T0095-.00
REEVES, IDA MARRIE	1893-08-02	5 4A	A0051-.00
REEVES, JULIA GAMBRILL SMYTH	1975-10-21	9 4A	U0193-.00
REEVES, THADDEUS BENJAMIN MD	1952-06-05	9 3A	U0192-.00
REEVES,		13 3C	
REGAN, BESSIE L LLOYD	1964-01-15	12 4B	G0194-.00

Name	Death	PageGrid	Section
REGAN, BESSIE L LLOYD	1964-01-15	18 1B	G0194-00
REICHARD, TATE	1894-08-21	6 4C	F0371-00
REID, ANNIE MARIA GARRISON	1943-08-11	2 4D	D0009-00
REID, ANNIE MARIA GARRISON	1943-08-11	6 1D	D0009-00
REID, JOHN W	1937-05-21	20 1C	S0045-00
REID, MADELINE PHILLIPS	1921-08-27	7 4B	G0560-A
REID, NOETTE GENEVA	1935-06-23	2 4D	D0009-00
REID, NOETTE GENEVA	1935-06-23	6 1D	D0009-00
REID, NONA MCKINNEY	1982-07-18	14 4C	S0021-00
REID, NONA MCKINNEY	1982-07-18	20 1C	S0021-00
REID, THOMAS G.		2 4C	
REID, THOMAS G.		6 1C	
REILLY, LILLIE LUCY GOLDSMITH	1882-10-02	5 2D	B0199-00
REILLY, PATRICK HENRY	1889-08-25	5 2D	B0199-00
REINMAN, MARY LOUISE MCCAIN	1980-09-28	16 2A	U0183-00
RESCUEHOME(I,		14 3A	
RESCUEHOME,		14 3A	
REUEAS, FRED		12 1C	
REVIS, ALETHA JONES	1940-04-18	12 1C	G0439-00
REVIS, CORRIE ETHEL	1899-07-16	12 1C	G0439-00
REVIS, MABEL GENEVA	1906-07-13	12 1C	G0439-00
REVIS, MARY ELIZABETH BANKS	1962-04-09	14 3C	T0078-00
REVIS, NANCY LELA	1946-09-07	14 3C	T0078-00
REVIS, ROY C	1964-07-16	14 3C	T0078-00
REVIS, SARAH A	1919-09-02	2 2C	C0633-00
REVIS, THOMAS L	1920-02-09	2 2C	C0633-00
REVIS, WILLIAM HENRY	1944-04-28	12 1C	G0439-00
REYNOLDS, ALICE BATSON	1964-01-15	17 2D	K0179-00
REYNOLDS, ELLA G	1971-05-17	15 4A	S0141-00

Name	Death	PageGrid	Section
REYNOLDS, ELLA G	1971-05-17	21 1A	S0141-00
REYNOLDS, JOHN R	1933-05-18	6 4A	F0301-00
REYNOLDS, JOHN R	1933-05-18	12 1A	F0301-00
REYNOLDS, JOHN	1887-11-13	6 4A	F0245-00
REYNOLDS, JOHN	1887-11-13	12 1A	F0245-00
REYNOLDS, JULIAN	1880-04-09	6 4A	F0245-00
REYNOLDS, JULIAN	1880-04-09	12 1A	F0245-00
REYNOLDS, KATIE		6 4A	
REYNOLDS, KATIE		12 1A	
REYNOLDS, LALLA	1976-05-21	3 4B	H0186-00
REYNOLDS, LALLA	1976-05-21	7 1B	H0186-00
REYNOLDS, MARY S STRIBLING	1997-07-11	20 4B	R0184-00
REYNOLDS, MILTON R	1970-10-03	15 4A	S0141-00
REYNOLDS, MILTON R	1970-10-03	21 1A	S0141-00
REYNOLDS, P.		6 4A	
REYNOLDS, P.		12 1A	
REYNOLDS, PETER		6 4A	F0301-00
REYNOLDS, PETER		12 1A	F0301-00
REYNOLDS, SALLIE LEITNER	1911-12-17	3 4B	H0186-00
REYNOLDS, SALLIE LEITNER	1911-12-17	7 1B	H0186-00
REYNOLDS, SAMUEL MARK	1906-07-27	3 4B	H0186-00
REYNOLDS, SAMUEL MARK	1906-07-27	7 1B	H0186-00
REYNOLDS, WALTER		6 4B	
REYNOLDS, WALTER		12 1B	
RHETT, ALFRED MOORE	1965-05-16	19 4C	Q0131-00
RHETT, ALFRED MOORE	1965-05-16	22 1C	Q0131-00
RHETT, SALLIE MILLER	1964-06-08	19 4C	Q0131-00
RHETT, SALLIE MILLER	1964-06-08	22 1C	Q0131-00
RHODES, ALICE V MCCARTER	1976-04-11	18 2D	O0069-00

Name	Death	PageGrid	SecLot
RHODES, E IDALINE	1926-04-04	18 2D	O0051-.00
RHODES, ELLA JAMISON BABB	1930-12-26	2 3B	C0642-.00
RHODES, F ELIZABETH	1930-03-20	18 2D	O0062-.00
RHODES, JOHN R	1965-04-16	18 2D	O0069-.00
RHODES, MARY M ALLEN	1913-03-05	11 4B	K0084-.50
RHYMER, JANE AUSTIN MOORE	1991-06-15	12 3C	G0127-.00
RIBOUD, ANGELINE JAFFEUX	1929-10-26	12 4C	N0052-.00
RIBOUD, ANGELINE JAFFEUX	1929-10-26	18 1C	N0052-.00
RIBOUD, ANNA TAYLOR	1945-12-15	18 1B	N0057-.00
RIBOUD, EMILE J	1922-09-10	18 2B	N0057-.00
RIBOUD, FERDINAND BENOIT	1947-04-13	12 4C	N0052-.00
RIBOUD, FERDINAND BENOIT	1947-04-13	18 1C	N0052-.00
RICE, ADA BURRELL	1991-11-10	20 2C	S0083-.00
RICE, CLAIRE FONTAINE	2018-01-07	13 4C	L0059-.00
RICE, CLAIRE FONTAINE	2018-01-07	19 1C	L0059-.00
RICE, GLADYS H SMITH	1969-11-10	13 4C	L0059-.00
RICE, GLADYS H SMITH	1969-11-10	19 1C	L0059-.00
RICE, HUGHES	1934-12-15	19 3D	R0158-.00
RICE, IBZAN REX	1959-10-07	13 4C	L0059-.00
RICE, IBZAN REX	1959-10-07	19 1C	L0059-.00
RICE, ROY LEMUEL SR	1991-11-17	20 2C	S0083-.00
RICE, THOMAS DANIEL	1973-08-19	20 2C	S0083-.00
RICHARDS, FURMAN E		20 2A	R0079-.00
RICHARDS, MARY B	1987-12-31	20 2A	R0079-.00
RICHARDS, NANCY E RICHARDS	1889-05-13	6 3C	F0312-.00
RICHARDSON, A.J.		12 1C	
RICHARDSON, ALICE BURNETT CLEVELAND	1979-01-22	15 2D	U0093-.00
RICHARDSON, ARTHUR LEWIS	1885-08-30	6 4B	F0347-.00

Name	Death	PageGrid	SecLot
RICHARDSON, ATHENA TINDAL	1939-11-30	6 4B	F0304-.00
RICHARDSON, ATHENA TINDAL	1939-11-30	12 1B	F0304-.00
RICHARDSON, CARRIE L.		2 3C	
RICHARDSON, ELIZABETH LIPSCOMB	2019-10-30	12 4C	N0010-.00
RICHARDSON, ELIZABETH		12 1C	
RICHARDSON, GEORGE W	1961-04-09	18 3C	Q0004-.00
RICHARDSON, GUSS MRS.		12 1C	
RICHARDSON, HENRIETTA ATHENA	1970-06-15	6 4B	F0303-.00
RICHARDSON, HENRIETTA ATHENA	1970-06-15	12 1B	F0303-.00
RICHARDSON, IDA KNIGHT	1968-05-19	18 3C	Q0004-.00
RICHARDSON, JAMES M	1971-01-12	16 1A	U0198-.00
RICHARDSON, JAMES		2 2B	
RICHARDSON, JANIE G	1950-06-13	3 3B	I0216-.00
RICHARDSON, JEFFERSON F JR	1942-09-24	6 4B	F0303-.00
RICHARDSON, JEFFERSON F JR	1942-09-24	12 1B	F0303-.00
RICHARDSON, JEFFERSON F	1937-02-23	6 4B	F0304-.00
RICHARDSON, JEFFERSON F	1937-02-23	12 1B	F0304-.00
RICHARDSON, JULIA PRINCE	1979-02-17	16 1A	U0198-.00
RICHARDSON, KATHRYN GILLESPIE	1951-01-20	6 4B	F0324-.00
RICHARDSON, KATHRYN GILLESPIE	1951-01-20	12 1B	F0324-.00
RICHARDSON, LEILA	1887-09-21	6 4B	F0304-.00
RICHARDSON, LOUISE		6 4B	
RICHARDSON, M ELIZABETH SEABORN	1950-09-16	15 2B	T0114-.00
RICHARDSON, MAMIE FIZER GAY	1948-01-22	2 2A	C0140-.00
RICHARDSON, MARGARET	1900-02-12	2 3C	H0118-.00
RICHARDSON, NEVADA BONNER	1968-11-19	6 4B	F0303-.00
RICHARDSON, NEVADA BONNER	1968-11-19	12 1B	F0303-.00
RICHARDSON, STEWART		2 3C	
RICHARDSON, VIRGINIA MCDUFFIE	1980-02-10	9 4A	U0198-.00

Name	Death	PageGrid	Section
RICHARDSON, VIRGINIA MCDUFFIE	1980-02-10	16 1A	U0198-.00
RICHARDSON, WILLIAM H JR	2013-08-24	12 4C	N0010-.00
RICHARDSON, WILLIAM HENRY III	2006-05-06	12 4C	N0010-.00
RICHARDSON, WILLIAM HENRY	1960-09-12	6 4B	F0323-.00
RICHARDSON, WILLIAM HENRY	1960-09-12	12 1B	F0323-.00
RICHARDSON, WILLIAM JR.		12 4C	
RICHARDSON,		14 4C	
RICHARDSON,		20 1C	
RICHERSON, DEAN H	1905-05-25	5 3D	B0217-.00
RICHERSON, SALLIE E	1950-04-18	1 3D	C0136-.25
RICHERSON, WILLIAM E	1907-01-11	1 3D	C0136-.25
RICHEY, AIMEE M	1969-07-08	15 3D	U0041-.00
RICHEY, CLIFTON H	1950-08-09	20 2A	R0132-.00
RICHEY, EDITH R DYER	1954-11-21	11 3D	G0052-.00
RICHEY, FANNIE R SMITH	1951-01-23	20 2A	R0132-.00
RICHEY, GILDA L	2003-03-01	15 3D	U0042-.00
RICHEY, JAMES T	1962-04-15	15 3D	U0041-.00
RICHEY, JULIUS T		15 3D	U0042-.00
RICHEY, LUTHER C	1902-10-17	7 3A	G0472-.00
RICHEY, MARY B BATSON	1951-02-05	7 3A	G0472-.00
RICHEY, WILLIE C	1979-04-19	7 3A	G0472-.00
RICHLAND,		3 4B	
RICHLAND,		7 1B	
RICKENBAKER, ADRITH LINEBERGER	1988-06-24	15 2A	T0044-.00
RICKER, CARRIE MRS.		14 3B	
RICKER, JOHN		14 3B	
RICKETTS, ELIZABETH BELL	1974-11-07	15 2D	U0083-.00
RICKETTS, JOHN BAXTER	1980-04-24	15 2D	U0083-.00
RICKMAN, ELIZABETH	1911	10 2A	J0002-.00
RICKMAN, INFANT		10 2B	

Name	Death	PageGrid	Section
RICKMAN, JAMES P	1910	10 2B	J0002-.00
RICKMAN, ROY	1966	13 4D	R0013-.00
RICKMAN, ROY	1966	19 1D	R0013-.00
RICKMAN, VALAREE J	1940	10 2B	J0002-.00
RIDDLE, B CLEMSON	1983-08-30	15 1B	U0029-.00
RIDDLE, CHARLES DAYTON	1964-03-04	5 3B	A0044-.00
RIDDLE, DON SHERMAN	1946-02-11	15 1C	U0045-.00
RIDDLE, ELTHIA LINEBURY	1952-06-24	15 1C	U0045-.00
RIDDLE, MARGARET BOBO KNIGHT	1997-07-12	5 3B	A0044-.00
RIDDLE, MATTIE B.		22 1D	
RIDDLE, PATSY ANN		13 2B	
RIDDLE, ROSA H	1936-01-01	2 1A	C0709-.00
RIDDLE, RUBY P	2006-03-17	15 1B	U0029-.00
RIDDLE, ULALER E	1907-03-20	1 3C	C0135-.25
RIDDLE, WILLIAM B	1953-02-12	15 1C	U0045-.00
RIDER, NANCY		20 2A	
RIDER,		20 2A	
RIDGE, ANN		19 2C	
RIDGE, DAISY HENDRICKS	1979	19 2C	R0042-.00
RIDGE, MARVIN EDGAR JR	1979-08-16	19 2C	R0042-.00
RIDGE, MARVIN EDGAR	1944	19 2C	R0042-.00
RIDGE, MARY JUNE		19 2C	R0042-.00
RIDGEWAY, BESSIE E GOSSETT	1948-09-08	13 4C	L0041-.00
RIDGEWAY, ELIJAH L	1942-02-28	13 4C	L0041-.00
RIDLEY, ANNIEINFANT		13 2A	
RIGBY, CHARLES S	1918-05-16	12 2C	G0492-.00
RIGBY, GEORGIA KNOX	1936-02-06	12 2C	G0492-.00
RIGBY, HELEN DUNBAR POWE	2000-01-07	12 4B	G0223-.00
RIGBY, HELEN DUNBAR POWE	2000-01-07	18 1B	G0223-.00

Name	Death	PageGrid	SecLot
RIGBY, MARY	1902-07-05	12 2C	G0492-00
RIGBY, ROBERT HARROL	2000-04-14	12 4B	G0223-00
RIGBY, ROBERT HARROL	2000-04-14	18 1B	G0223-00
RIGDON, BONNIE		13 2A	
RIGGS, JANETTE SKINNER	1962-09-23	15 3B	T0019-00
RILEY, ANNA DONNELLY	1903-06-20	1 3D	C0168-50
RILEY, DONALD BOLLING	1937-01-17	19 4B	Q0078-00
RILEY, ELIZABETH SOSSAMON	1996-03-23	19 4B	Q0078-00
RILEY, GORDON BEVERLY	1978-05-09	19 3B	Q0078-00
RILEY, MARGARET WARE	1956-03-26	19 4B	Q0078-00
RILEY, R. W.		17 1D	
RILEY, REV HARRY LEE	1958-07-28	19 4B	Q0078-00
RILEY, SILAS RAY DICK	1940-12-15	7 1B	H0189-00
RINES, INFANT		13 1B	
RISER, DEL METTS	1928	3 3A	H0180-00
RISER, J W SR	1922	3 3A	H0180-00
RISER, L BERLEY	1931	3 3B	H0180-00
RISER, LAURA N METTS	1908	3 3A	H0180-00
RISER, WILLIAM F	1911	3 3A	H0180-00
RISHELL, EUGENE B III		14 2D	
RISON, AURELIA TOWNES	1956-06-24	11 1B	A0584-00
RISON, WHITMELL TUNSTALL	1935-09-02	11 1B	A0584-00
RIVERS, ESLETT		5 4B	
RIVES, GEORGE		11 4C	
RIZK, JOHN	1967	14 3D	S0181-00
RIZK, ROSA	1959	14 4D	S0181-00
RIZK, WADDELL G	1943	14 4D	S0181-00
ROACH, INFANT		13 1B	
ROACH, LORIINFANT		13 2A	
ROBERSON, GEORGE PALMER JR	1927-07-08	19 2B	L0055-00

Name	Death	PageGrid	SecLot
ROBERSON, GEORGE PALMER	1959-02-25	19 1A	L0055-00
ROBERSON, JAMES R	1920-02-26	12 3B	G0104-00
ROBERSON, JOHN I	1949-03-22	7 3A	G0476-00
ROBERSON, JOHN LINTON JR	1981-10-28	19 4C	Q0115-00
ROBERSON, KATHLEEN B PEACOCK	1966-06-08	19 1A	L0055-00
ROBERSON, MARY MOORE MILLS	1983-01-14	19 4C	Q0115-00
ROBERSON, MATTIE K	1982-10-24	7 3A	G0476-00
ROBERSON, MINNIE E	1971-06-11	12 3B	G0104-00
ROBERSON, SABRIA	1912-10-21	2 2A	C0141-00
ROBERTS, ANN JUDSON	1898-11-10	4 3C	A0018-00
ROBERTS, CHARLES EDWARD	1928-05-13	12 4C	G0215-00
ROBERTS, ELEANOR	1934-10-02	12 3C	G0215-00
ROBERTS, EMILY GOWER	2018-07-19	20 2B	R0136-00
ROBERTS, JOHN MITCHELL	1819-04-10	4 4B	A0020-00
ROBERTS, JOHN MITCHELL	1819-04-10	10 1B	A0020-00
ROBERTS, JOHN		6 2C	
ROBERTS, JOHNNIE M		4 3C	A0017-00
ROBERTS, LILLIE HARRISON	1890-10-23	5 1D	C0186-00
ROBERTS, MARY JANE	1859-06-16	4 4B	A0020-00
ROBERTS, MARY JANE	1859-06-16	10 1B	A0020-00
ROBERTS, MARY		6 2C	
ROBERTS, RENA	1891-06-04	5 1D	C0186-00
ROBERTS, SADIE M		4 3C	A0017-00
ROBERTS, STEPHEN S JR	1918	11 2B	A0563-00
ROBERTS, T S	1887-09-14	5 1D	C0186-00
ROBERTS, THOMAS B	1885-09-13	4 3C	A0017-00
ROBERTS, WILLIE MRS.		13 4B	
ROBERTS, WILLIE MRS.		19 1B	
ROBERTSON, ELLA RAY	1909-04-25	12 2C	G0546-00

Name	Death	PageGrid	Section
ROBERTSON, ERNEST LEGRAND	1954-09-05	12 2C	G0546-00
ROBERTSON, HENRY W	1980-01-17	20 1A	R0057-00
ROBERTSON, JOSEPH L	1971-05-19	15 3B	S0154-00
ROBERTSON, RUTH ANN		12 2C	
ROBERTSON, RUTH ANNE GROSS	1952-05-22	12 2C	G0546-00
ROBERTSON, THERESA L	1971-06-23	15 3B	S0154-00
ROBERTSON, VESTA B	1960-03-19	19 1D	R0057-00
ROBINSON, A.W.		13 1A	
ROBINSON, A.W.CHILD		13 1A	
ROBINSON, ALMA M BARTON	1973-03-26	11 3B	E0382-00
ROBINSON, AMANDA ELIZABETH WHITE	1968-09-29	14 3D	T0067-00
ROBINSON, CLARENCE L	1980-05-04	11 3B	E0382-00
ROBINSON, CORRIE HUNT	1907-04-14	11 2C	E0377-00
ROBINSON, ELLA INFAN		14 3A	
ROBINSON, INFANT		18 2A	
ROBINSON, JOSEPH H	1945-05-26	14 3D	T0067-00
ROBINSON, LEILA	1897-08-21	5 3A	A0573-00
ROBINSON, LEWIS F MD	1947-06-22	12 2A	G0056-25
ROBINSON, MARTHA M ROPER	1961-03-06	12 2A	G0056-25
ROBINSON, VIRGINIA K	1987-07-28	6 2C	D0111-00
ROBINSON, WALTER EDWARD	1983-04-02	13 3A	N0094-00
ROBINSON, WALTER W	1944-01-10	6 2C	D0111-00
ROBINSON, WILSON		13 2A	
ROBINSON, WYCLIFF IN		19 1D	
ROBISON, A DEWEY	1970-02-04	12 4A	G0114-00
ROBISON, A DEWEY	1970-02-04	18 1A	G0114-00
ROBISON, ADREW ESSTELLA DUNCAN	1941-09-29	12 4A	G0114-00
ROBISON, ADREW ESSTELLA DUNCAN	1941-09-29	18 1A	G0114-00
ROBISON, BARBARA HEIDIEK	1893-03	5 3D	B0211-00
ROBISON, EMANIEL K	1873-05	5 3D	B0211-00

Name	Death	PageGrid	Section
ROBISON, GILA	1920-11-16	12 4A	G0114-00
ROBISON, GILA	1920-11-16	18 1A	G0114-00
ROBISON, SAMUEL H	1951-09-22	12 4A	G0114-00
ROBISON, SAMUEL H	1951-09-22	18 1A	G0114-00
ROCHESTER, EVIE MCKINNEY	1969-09-01	23 1A	Q0184-00
ROCHESTER, JOHN	1905-10-27	7 3A	G0468-00
ROCHESTER, REBECCA	1916-01-05	7 3A	G0468-00
ROCHESTER, SAMUEL STYLES	1942-04-01	23 1A	Q0184-00
RODDY, D CLYDE	1933-12-28	20 3A	R0131-00
RODDY, EVA D	1981-10-22	20 3A	R0131-00
RODDY, MINNIE J	1948-06-02	20 3A	R0138-00
RODDY, W P	1946-01-12	20 3A	R0138-00
RODES, MARVIN C.		13 2B	
RODES, MARVIN		13 2B	
RODGER'S,		20 2D	
RODGERS, BABY	1948-04-17	19 3A	Q0050-00
RODGERS, CELISTIA J CURRY	1906-03-26	1 3D	C0616-00
RODGERS, EDITH LEACH	1887-09-06	5 1D	C0191-00
RODGERS, ERNEST W	1850-05-07	5 1D	C0191-00
RODGERS, FANNIE LEACH	1932-03-02	5 1D	C0191-00
RODGERS, ILEEN METZS	1932-07-22	1 4B	C0695-00
RODGERS, JIMMY K	1946-01-05	7 3C	I0267-00
RODGERS, JOSEPH MARION	1983-12-17	14 4D	S0177-00
RODGERS, JOSEPH MARION	1983-12-17	20 1D	S0177-00
RODGERS, JULIUS A	1941-09-07	22 1B	Q0105-00
RODGERS, LUTHER M	1936-03-20	5 1D	C0191-00
RODGERS, MARTHA LOUISE SMITH	1952-05-15	5 3D	B0211-00
RODGERS, MIMMIE		22 1C	
RODGERS, STEPHEN LEGARE	1936-01-28	5 3D	B0211-00

Name	Death	Pag-eGrid	SecL-ot
RODGERS, THOMAS LEGARE	1961-02-13	5 3D	B0211-.00
RODGERS, WILLIAM		13 1B	
ROE, BABY	1932-05-05	20 1A	R0060-.00
ROE, HUBERT D	1969-06-13	20 1A	R0060-.00
ROE, WILLIE A	1968-02-15	20 1A	R0060-.00
ROGER, RUTH THACKSTON	1966	3 3D	I0262-.00
ROGERS, CARRIE R	1984-09-12	15 3B	T0023-.00
ROGERS, EARLE NATHANIEL	1966-10-06	15 3B	T0023-.00
ROGERS, ELIZABETH LEAGUE	1987-10-20	19 4B	Q0086-.00
ROGERS, ELIZABETH LEAGUE	1987-10-20	22 1B	Q0086-.00
ROGERS, ESTON LEE	1986-12-10	3 2C	I0256-.00
ROGERS, FRANCES H	1986-05-28	18 3D	Q0016-.00
ROGERS, FRANCES PADEN BULL	1999-03-13	22 1B	Q0125-.00
ROGERS, FREDERICK GATES	1920-04-12	3 3D	I0262-.00
ROGERS, JOHN EARLE	1944-04-04	15 3B	T0023-.00
ROGERS, JOHN ISADORE	1975-09-09	15 3B	T0023-.00
ROGERS, JUANITA FLACK		3 2C	I0256-.00
ROLLINS, BERTHA COOKE	1974-09-22	18 2B	O0012-.00
ROPER, CHARLES HARDEN	1944-11-16	15 2A	T0055-.00
ROPER, EDWARD CLEVELAND	1941-01-17	13 3C	L0026-.00
ROPER, JOHN	1954-06-19	12 2A	G0056-.50
ROPER, LAWRENCE L	1945-01-23	12 2A	G0056-.50
ROPER, LEE A	1924-05-20	12 2A	G0056-.50
ROPER, M JOSEPHINE FREEMAN	1947-02-17	12 2A	G0056-.50
ROPER, MARGARET JOHNSON	1973-10-22	12 2A	G0056-.50
ROPER, MARGARET		15 2A	
ROPER, MARY AVIS BOYD	1968-01-18	15 2A	T0055-.00
ROPER, PAULINE PINSON	1928-12-17	13 3C	L0026-.00

Name	Death	Pag-eGrid	SecL-ot
ROS, EDWARD PERALES	1991-03-21	12 4C	N0010-.00
ROS, EDWARD PERALES	1991-03-21	18 1C	N0010-.00
ROSE, CATHLEEN S	1986-12-06	13 2B	N0031-.00
ROSE, GORDON G	1970-10-20	13 2B	N0031-.00
ROSS, A J	1882-11-28	5 2A	C0141-.00
ROSS, A J	1910-02-14	6 3B	F0328-.00
ROSS, ALLAN		6 3B	
ROSS, EULA V HARRIS	1913-07-18	12 2D	G0548-.A
ROSS, GARRETT L	1916-11-14	6 3B	F0308-.00
ROSS, GERTRUDE GAZE	1945-10-19	15 1C	U0062-.00
ROSS, HARRY L	1951-03-26	15 1C	U0062-.00
ROSS, HENRY FULTON MD	1963-09-23	9 3A	U0189-.00
ROSS, JAMES A	1918-11-26	6 3B	F0308-.00
ROSS, KATHERINE CARPENTER	1988-04-12	9 3A	U0189-.00
ROSS, LULA TECORA	1882-05-25	6 3B	F0308-.00
ROSS, NANCY BRADLEY	1927-08-28	6 4B	F0328-.00
ROSS, SARA W	1986-07-19	12 3A	G0094-.00
ROSS, WALTER	1964-05-25	12 3A	G0094-.00
ROUCHE, AURORA INFA		14 3B	
ROUMILLAT, FRANK L	1926-05-04	17 2D	K0178-.00
ROUMILLAT, IDA REDD	1957-10-19	17 2D	K0178-.00
ROUSE, CHAS B	1887-12-03	1 4B	C0133-.50
ROUSE, DORA A	1897-11-02	1 4B	C0133-.50
ROUSE, P J	1887-11-15	5 3D	B0217-.00
ROWE, BERTRAM P	1922-06-15	18 1C	N0055-.00
ROWLAND, BEATTIE MRS.		2 2A	
ROWLAND, BEATTIE	1919-04-05	2 2A	C0640-.00
ROWLAND, EMILY		4 4C	A0023-.00

Name	Death	PageGrid	Section
ROWLAND, ROBERT BROOKS	1973-04-23	2 2A	C0640-00
ROWLAND, RUTH BREWSTER	1951-05-11	2 2A	C0640-00
ROWLAND, SADIE GOLDSMITH	1938-06-09	2 2A	C0641-00
ROWLAND, WILLIAM T	1818-10-30	4 4C	A0023-00
ROWLAND, WILLIAM		4 4C	A0023-00
ROWLES, MABLE BATES	1971-09-27	12 4D	N0102-00
ROWLES, MABLE BATES	1971-09-27	18 1D	N0102-00
ROYALL, BASIL M	18?6-04	4 4C	A0033-00
ROYALL, BASIL M	18?6-04	10 1C	A0033-00
ROYALL, CATHARINE M	1835-04-20	4 4C	A0033-00
ROYALL, CATHARINE M	1835-04-20	10 1C	A0033-00
ROYALL, FANNIE R	18??-08-20	4 4C	A0033-00
ROYALL, FANNIE R	18??-08-20	10 1C	A0033-00
RUCKER, NINA KATHRYN	1994-03-24	8 4C	U0074-00
RUCKER, NINA KATHRYN	1994-03-24	15 1C	U0074-00
RUDENKO, WM		17 1D	K0161-00
RUDOLPH, FRANK		5 1C	C0175-25
RUNGE, GERTRUDE T	1985-12-27	18 3D	Q0008-00
RUNGE, HANS EYL	198410-18	18 3D	Q0008-00
RUNYON, MARGARET RIDDLE	1955-03-09	15 1B	U0029-00
RUSH, BENJAMIN F	1943-04-18	10 2C	J0013-00
RUSH, CHARLES S	1905	7 1B	H0136-00
RUSH, CHRISTIE CALVIN	1951-02-25	7 1B	H0136-00
RUSH, ELIZABETH H	1958-08-14	7 1B	H0136-00
RUSH, JAMES CALLISON	1947-03-27	10 1A	J
RUSH, JOHN HENRY	1961-05-17	10 1A	J
RUSH, MATTIE CHILDRESS	1946-01-18	10 2C	J0013-00
RUSH, SARAH ELEANOR	1923	7 1B	H0137-00

Name	Death	PageGrid	Section
RUSH, WILLIAM HODGES	1897	7 1B	H0137-00
RUSHING, BEN LEWIS	1940-03-09	19 4C	Q0119-00
RUSHING, BEN LEWIS	1940-03-09	22 1C	Q0119-00
RUSHING, LILLIAN FRANCES MERRITT	1961-04-09	19 4C	Q0119-00
RUSHING, LILLIAN FRANCES MERRITT	1961-04-09	22 1C	Q0119-00
RUSSELL, CORNELIA		6 3D	
RUSSELL, CORRINA J	1943-07-11	15 3A	S0186-00
RUSSELL, ELLA WEATHERSBEE	1965-01-07	2 4D	D0055-00
RUSSELL, F WILTON CALDWELL	1996-03-13	11 3D	G0050-00
RUSSELL, JAMES MADISON	1934-02-20	2 4D	D0055-00
RUSSELL, LILLIAN HELLAMS		1 3B	C0701-00
RUSSELL, LOUIS O	1920-09-03	11 3D	G0050-00
RUSSELL, R.R.INFANT		13 1B	
RUSSELL, R.R.INFANT		13 2A	
RUSSELL, WILLIAM E JR	1965-01-12	1 3B	C0702-00
RUSSELL, WM E	1934-02-27	1 3B	C0701-00
RUTH, HUDSON HUDSON		6 2D	
RUTH, JOHN FOSTER	2005-08-21	19 2B	R0049-00
RUTH, SADIE SELINE DRAKE	2015-09-30	19 2B	R0049-00
RUTLAND, JOHN		14 4C	
RUTLAND, JOHN		20 1C	
RUTLEDGE, ANNIE C	1928-12-16	1 3C	C0707-00
RUTLEDGE, CLARA T HARD	1983-11-15	3 3C	I0210-00
RUTLEDGE, E.G.		14 4B	
RUTLEDGE, E.G.		20 1B	
RUTLEDGE, IRWIN BROOKS	1968-09-25	3 3C	I0210-00
RUTLEDGE, JAMES S	1935-08-15	1 3C	C0707-00
RUTLEDGE, JOHN CHILES	1931-09-27	7 3C	I0267-00
RYAN, ALICE HAYNSWORTH	1988-10-08	20 4A	Q0160-00
RYAN, ALICE HAYNSWORTH	1988-10-08	23 1A	Q0160-00

Name	Death	Pag-eGrid	SecL-ot
RYAN, JOSEPH M	1950-10-25	19 4D	Q0161-.00
RYAN, JOSEPH M	1950-10-25	22 1D	Q0161-.00
RYCROFT, BABY	????-07-??	12 2C	G0543-.00
RYCROFT, HARRIETT	1951-02-20	12 2C	G0543-.00
RYGG, EARLINE W.		12 4A	
RYGG, EARLINE W.		18 1A	
S, J		12 2A	G0403-.00
S, K L		22 2C	Q0147-.00
SAAD, ALFRED G	1951	7 3B	G0520-.00
SAAD, PHILIP J	1988-08-07	7 3B	G0520-.00
SAAD, ZAHYIA	1975	7 3B	G0520-.00
SADLER, MINNIE K	1944-01-29	3 4C	I0239-.00
SADLER, MINNIE K	1944-01-29	7 1C	I0239-.00
SAGER, SARA KEE PRICE	1983-02-25	10 3C	J0022-.00
SAHADI, JOSEPH	1945-08-03	7 2C	I0200-.00
SAKAS, JOHN JAMES	2007-01-30	19 1A	L0005-.00
SAMMONS, BOBBY LEAR	1926-03-17	18 2C	O0042-.00
SAMMONS, CHARLIE N	2002-07-10	2 2B	C0639-.00
SAMMONS, H L	1959-03-22	2 2B	C0639-.00
SAMMONS, H.L.INFANT		2 2B	
SAMMONS, J.A.		6 2C	
SAMMONS, JOSEPH ANDREW	1929-04-07	18 2C	O0042-.00
SAMMONS, MARY BETTY	1976-05-22	2 2B	C0639-.00
SAMMONS, PAUL	1964-07-03	18 2C	O0042-.00
SAMMONS, SARA M	1969-03-08	2 2B	C0639-.00
SAMPEY, JEWELL CHEATHAM	2001	5 3B	A0044-.00
SAMPEY, JOHN RICHARD	1967	5 3B	A0044-.00
SAMPLE, ALBERT NEAL	1941-04-04	20 3C	S0086-.00
SAMPLE, HUGH HARRY	1961-09-13	20 3C	S0086-.00

Name	Death	Pag-eGrid	SecL-ot
SAMPLE, LEE M	1958-07-26	20 3C	S0086-.00
SAMPLE, MARGARET HENDERSON	1947-06-24	20 3C	S0086-.00
SAMUEL, SUSAN V	1902-03-16	3 4A	D0099-.00
SAMUEL, SUSAN V	1902-03-16	7 1A	D0099-.00
SANCHELLI, JAMES VINCENT	2014-05-06	13 2C	L0018-.00
SANDERS, ALBERT NEELY	1997-04-16	5 3B	A0047-.00
SANDERS, ELEANOR C HOWELL	1955-09-21	5 1C	C0174-.00
SANDERS, ELIZABETH BARRON	2000-01-30	5 3B	A0047-.00
SANDERS, EMMIE ADDISON	1934-01-13	11 4C	K0148-.00
SANDERS, EMMIE ADDISON	1934-01-13	17 1C	K0148-.00
SANDERS, EVA JONES	1957-07-13	11 4B	K0148-.00
SANDERS, EVA JONES	1957-07-13	17 1B	K0148-.00
SANDERS, HELEN ELFORD	1999-04-18	11 4B	K0148-.00
SANDERS, HELEN ELFORD	1999-04-18	17 1B	K0148-.00
SANDERS, JAMES E	1945-04-15	11 4B	K0148-.00
SANDERS, JAMES E	1945-04-15	17 1B	K0148-.00
SANDERS, LILLIAN BARR	1981-11-28	2 4D	D0033-.00
SANDERS, LILLIAN BARR	1981-11-28	6 1D	D0033-.00
SANDERS, ROBERT ADDISON	1922	11 4C	K0148-.00
SANDERS, ROBERT ADDISON	1922	17 1C	K0148-.00
SANDERS, ROBERT W	1933-02-28	11 4C	K0148-.00
SANDERS, ROBERT W	1933-02-28	17 1C	K0148-.00
SANDERS, RUDOLPH	1930-04-28	1 4B	C0695-.00
SANDERS, W MARION	1963-11-26	5 1C	C0174-.00
SARKIS, JOHN G	1943-08-31	20 1D	S0136-.00
SARKIS, JOSEPH S	1962-11-04	20 1D	S0136-.00
SARKIS, SARKEES JOSEPH	1920-03-15	2 2C	C0688-.00

Name	Death	PageGrid	Section
SARKIS, SELMA D	1973-06-10	20 1D	S0136-.00
SARRATT, W L	1922-10-19	12 2D	G0548-.A
SATTERFIELD, CLYDE H	1959-11-14	20 2A	R0100-.00
SATTERFIELD, EVA F LANGLEY	1956-04-19	15 4B	S0130-.00
SATTERFIELD, HAROLD E	1971-12-15	15 4B	S0130-.00
SATTERFIELD, LILLIE KELLEY	1984-12-26	20 2A	R0100-.00
SATTERFIELD, MARY RUTH	2000-01-10	15 4B	S0130-.00
SATTERFIELD, WM A	1944-02-15	15 4B	S0130-.00
SAUL, LIZZIE J	1889-09-20	5 2D	B0208-.00
SAVAGE, REMOVED TOW		20 1B	
SAWIN, ANNA GRACE	1919-03-12	3 3C	I0251-.00
SAWYER, LYDIA MARTIN	2013-01-25	20 4A	Q0181-.00
SAWYER, LYDIA MARTIN	2013-01-25	23 1A	Q0181-.00
SAWYER, ROBIN SIMMONS		20 4A	
SAWYER, ROBIN SIMMONS		23 1A	
SAXON, AMANDA H	1898-01-20	5 4D	F0227-.00
SAXTON, NEWT		12 2B	
SAYE, GEORGE EDWARD	1968-03-03	17 1D	K0175-.00
SAYE, IOLA E	1979-09-26	17 1D	K0175-.00
SAYE, JACOB I	1927-01-18	17 1D	K0175-.00
SAYE, MARY CARTER	1962-10-18	17 1D	K0175-.00
SCARBOROUGH, CLINTON M	1936-01-16	20 3B	R0151-.00
SCARBOROUGH, MARY L STROHECKER	1996-12-05	20 2D	S0080-.00
SCARBOROUGH, NANNIE L	1963-07-11	20 3B	R0151-.00
SCHADE, ADOLPH HENRY	1946-01-04	2 4B	C0605-.00
SCHADE, AGNES L	1904-11-10	2 4B	C0605-.00
SCHADE, ELSIE E DEAL	1944-08-11	2 4B	C0605-.00
SCHAEFER, GEORGE H	1935-01-21	7 4A	G0558-.00
SCHAEFER, GEORGE H	1935-01-21	13 1A	G0558-.00

Name	Death	PageGrid	Section
SCHAEFER, MARY FITZPATRICK	1962-12-21	7 4A	G0558-.00
SCHAEFER, MARY FITZPATRICK	1962-12-21	13 1A	G0558-.00
SCHANLAN, FLORENCE		11 4C	
SCHIMMER, CHARLES JR.		18 3D	
SCHLAPBACH, HENRY	1913-10-19	5 1C	C0175-.25
SCHLAPBACH, JULIA ATHELIA	1887-05-09	1 4C	C0175-.10
SCHLAPBACH, JULIA ATHELIA	1887-05-09	5 1C	C0175-.10
SCHLEUNING, HELYN C ASBURY	1981-03-19	6 1D	D0035-.00
SCHRIEVER, H. E.		2 2A	
SCHRIEVER, AGNES WILLINGTON	1928-03-28	2 2A	C0630-.00
SCHRIEVER, DAVID S	1916-07-27	2 2A	C0630-.00
SCHRIEVER, H E	1915-09-04	2 2A	C0630-.00
SCHUYLER, CLYDE HENRY	1978-12-02	3 4B	H0131-.00
SCHUYLER, LUCILE GOODWIN	1992-12-31	3 4A	H0131-.00
SCHWARTZ, LYDIA FREEMAN	1961-06-21	14 3D	S0193-.00
SCHWARTZ, SIEGFRIED	1944-03-10	14 3D	S0193-.00
SCHWERIN, ELLEN		14 4C	
SCHWERIN, ELLEN		20 1C	
SCHWIERS, ANNE W	1984-06-20	18 3D	Q0022-.00
SCHWIERS, AUGUST J	1964-12-13	1 4C	C0150-.50
SCHWIERS, BABY	1966-08-23	1 4C	C0150-.50
SCHWIERS, BABY	1966-08-23	5 1C	C0150-.50
SCHWIERS, CLARA WATSON PHILLIPS	1975-12-11	11 3A	K
SCHWIERS, FRED J	1912-10-13	11 3A	K0037-.00
SCHWIERS, HENRY A	1965-06-28	11 3A	K0037-.00
SCHWIERS, HENRY	1939-01-17	11 3A	K0037-.00
SCHWIERS, MARGARET MARY	1918-11-18	1 4C	C0150-.50
SCHWIERS, MARGARET MARY	1918-11-18	5 1C	C0150-.50
SCHWIERS, MARGARET P	1985-05-02	1 4C	C0150-.50

Name	Death	PageGrid	Section
SCHWIERS, MARIE L KAUFMANN	1914-08-15	11 3A	K0037-.00
SCHWIERS, OTTO K	1972-12-03	18 3D	Q0022-.00
SCHWIERS, WILLIAM JR	1995-02-07	11 3A	K
SCHWIERS, WILLIAM	1970-03-21	11 3A	K
SCHWING, CHARLES EDWARD	1922-08-29	7 2B	H0195-.00
SCHWING, CHARLES F	1950-11-04	7 2B	H0195-.00
SCHWING, CHARLES H	1915-04-01	10 2C	J0021-.00
SCHWING, MABEL HITE	1954-11-21	7 2B	H0195-.00
SCHWING, SARAH BLOOM	1924-10-03	10 2D	J0021-.00
SCIACCA, NICOLA	1918-10-07	11 4D	K0161-.00
SCIACCA, NICOLA	1918-10-07	17 1D	K0161-.00
SCOTT, BEAN FLEMING	1961-02-17	7 1C	I0203-.00
SCOTT, C LAWSON	1999-04-08	19 2C	R0051-.00
SCOTT, CHARLES T	1950-02-27	19 3D	R0126-.00
SCOTT, FANNIE DAVIS	1977-01-03	7 2C	I0199-.00
SCOTT, G.O.INFANT		13 2A	
SCOTT, HAROLD HOLTON	1929-12-22	13 3C	L0020-.00
SCOTT, HAZEL JACKSON	1979-12-10	7 1C	I0203-.00
SCOTT, JESSIE MAE		13 2C	
SCOTT, JOE		19 4C	
SCOTT, JOE		22 1C	
SCOTT, KATEINFANT		14 3A	
SCOTT, MAUDE G	1958-01-09	19 3D	R0126-.00
SCOTT, WALTER M	1920-12-26	7 2C	I0199-.00
SCOTT, WILLIE B LATHAM	1949-07-23	13 3C	L0020-.00
SCRUGGS, A.S.		7 3A	
SCRUGGS, ALEXANDER MCBEE	1966-07-17	5 2D	B0206-.25
SCRUGGS, ALLEN B	1941-10-02	11 4C	K0157-.00
SCRUGGS, ALLEN B	1941-10-02	17 1C	K0157-.00
SCRUGGS, ALLEN SHELTON	1903	5 4C	A0096-.00

Name	Death	PageGrid	Section
SCRUGGS, ALLEN SHELTON	1903	11 1C	A0096-.00
SCRUGGS, BENJAMIN A	1931-03-30	17 1C	K0158-.00
SCRUGGS, CAROLINE DAVIS	1880	5 4C	A0096-.00
SCRUGGS, CAROLINE	1894-06-18	5 2D	B0206-.50
SCRUGGS, CORA NORMIA	1909-09-12	7 2A	H0142-.00
SCRUGGS, EDWARD JAMES	1918-04-07	11 4C	K0157-.00
SCRUGGS, EDWARD JAMES	1918-04-07	17 1C	K0157-.00
SCRUGGS, FRANCES BRENNAN	1868	5 4C	A0096-.00
SCRUGGS, FRANCES BRENNAN	1868	11 1C	A0096-.00
SCRUGGS, HARRIETT CAROLINE	1909-09-01	7 2A	H0142-.00
SCRUGGS, JOHN POLLARD	1912-08-12	7 2A	H0142-.00
SCRUGGS, LULA JAMES YOUNG	1921-08-01	5 2D	B0206-.50
SCRUGGS, M SUBER	1919-01-04	5 2D	B0206-.50
SCRUGGS, MARIE A	1988-04-11	19 4B	Q0099-.00
SCRUGGS, MARY BARNETTE	1953-11-04	11 4C	K0157-.00
SCRUGGS, MARY BARNETTE	1953-11-04	17 1C	K0157-.00
SCRUGGS, MARY E SUBER	1906	5 4C	A0096-.00
SCRUGGS, MARY E SUBER	1906	11 1C	A0096-.00
SCRUGGS, MARY GERTRUDE	1876	5 4C	A0096-.00
SCRUGGS, MARY GERTRUDE	1876	11 1C	A0096-.00
SCRUGGS, MRS.		7 3A	
SCRUGGS, NANCY CLOUGH	1875	5 4C	A0096-.00
SCRUGGS, NANCY CLOUGH	1875	11 1C	A0096-.00
SEABORN, H EARLE	1947-12-21	15 2B	T0114-.00
SEABORN, LILLIAN S	1966-01-12	15 2B	T0114-.00
SEABROOK, FRANCES H	1985-01-23	10 2C	J0018-.00
SEASE, IVENS C	1957	19 2A	L0081-.00
SEASE, MARGUERITE B	1967	19 2A	L0081-.00

Name	Death	Pag-eGrid	SecL-ot
SEASE, MARJORIE	1930-04-26	19 2A	L0081-.00
SEAWELL, BEULAH J HAWKINS	1982-06-19	11 4B	K0136-.00
SEAWELL, JOSEPH T	1918-12-13	11 4B	K0136-.00
SEAWELL, JOSEPH TRAVIS JR	2007-12-27	11 4B	K0136-.00
SEAY, ABNER	1910-06-25	7 3A	G0472-.00
SEAY, ANNA M	1910-06-22	7 3A	G0472-.00
SECHLER, MILDRED H CROMER	1990-05-04	18 3C	O0050-.00
SECHLER, ROBERT LEE	2011-01-26	18 3C	O0050-.00
SECHREST, CARRIE P	1983-09-07	12 2D	G0542-.00
SECHREST, CREMATED		12 2D	
SECHREST, EARNEST C	1961-10-14	12 2D	G0542-.00
SECHREST, ERNEST C JR	1996-04-09	12 2D	G0542-.00
SEIGLER, BASIL		11 2D	
SELF, RAYINFANT		13 1B	
SEMANY, ZAHDY	1927-11-06	12 2B	G0071-.50
SEMPLE, ANN		12 2C	
SENTELL	1919-04-09	2 2B	C0660-.00
SENTELL, EMMA	1928-12-29	2 2B	C0660-.00
SENTELL, GERVACE	1924-08-22	13 2A	G0564-.A
SENTELL, H.A.		2 2B	
SENTELL, MRS.		2 2B	
SENTELL, MRS.		12 2B	
SESSOMS, ROY EARLE	1956-09-03	7 4A	G0533-.00
SESSOMS, ROY EARLE	1956-09-03	13 1A	G0533-.00
SESSOMS, SUSAN EDNA P	2003-08-19	7 4A	G0533-.00
SESSOMS, SUSAN EDNA P	2003-08-19	13 1A	G0533-.00
SEWING, CENNA FRANCES	1934-07-25	5 2B	C0159-.00
SEWING, GEORGE AUGUSTUS	1928-08-08	5 1B	C0159-.00
SEWING, JOSEPH BERNARD	1971-08-30	1 4A	C0682-.00
SEWING, JOSEPH BERNARD	1971-08-30	5 1A	C0682-.00

Name	Death	Pag-eGrid	SecL-ot
SEWING, ROBERT J	1984-04-18	5 2B	C0159-.00
SEXTON, EVERETT		13 2A	
SEYBT, BELLE ILER	1952-11-25	15 3C	T0035-.00
SEYBT, JAMES I	1958-05-16	6 4D	G0464-.00
SEYBT, LOUIS ALONZO	1891-11-23	6 2C	D0074-.00
SEYBT, MARY ELIZABETH	1923-11-04	6 2C	D0074-.00
SEYBT, WYATT AIKEN III	1986-03-04	15 3C	T0035-.00
SEYBT, WYATT AIKEN JR	1985-05-21	15 3C	T0035-.00
SEYBT, WYATT AIKEN SR	1958-11-15	15 3C	T0035-.00
SEYLE, HAROLD B		2 4A	C0181-.00
SEYLE, IDA JANE SMELTZER	1933-06-14	2 3A	C0181-.00
SEYLE, KATE GRIMES	1937-02-21	1 4B	C0147-.50
SEYLE, KATE GRIMES	1937-02-21	5 1B	C0147-.50
SEYLE, TIMOTHY J	1948-05-10	2 3A	C0181-.00
SHACKELFORD, BABY	1950-09-16	19 4D	Q0152-.00
SHACKELFORD, BABY	1950-09-16	22 1D	Q0152-.00
SHACKELFORD, FRANCIS LEE	1966-06-11	22 1D	Q0152-.00
SHACKELFORD, HARRIET HORRY SIMONS	1940-02-17	19 4D	Q0152-.00
SHACKELFORD, HARRIET HORRY SIMONS	1940-02-17	22 1D	Q0152-.00
SHACKELFORD, LEE T	1939-09-13	19 4D	Q0152-.00
SHACKELFORD, LEE T	1939-09-13	22 1D	Q0152-.00
SHAFER, E G	1904-06-16	12 2B	G0498-.00
SHAFER, MARY	1906-09-18	12 2C	G0499-.00
SHAFFER, MR. INFANT		12 2C	
SHAFFER, PROF. INFA		7 4A	
SHAFFER, PROF. INFA		13 1A	
SHALEUHY, RESHEDA	1964	12 3B	G0126-.00
SHALEUHY, SAMUEL	1916-07-20	13 2A	G0553-.A
SHALEUHY, THOMAS	1920	12 3B	G0126-.00

Name	Death	Pag-eGrid	SecL-ot
SHANKLIN, GEORGE MOORE	1914-10-10	11 4A	K0045-.00
SHANNON, CAROLYN	1892-06-23	2 4D	D0011-.00
SHANNON, CAROLYN	1892-06-23	6 1D	D0011-.00
SHANNONHOUSE, HARRY	1940-07-14	19 4B	Q0104-.00
SHANNONHOUSE, HARRY	1940-07-14	22 1B	Q0104-.00
SHANNONHOUSE, SALLIE P WHITMIRE	1959-10-29	19 4B	Q0104-.00
SHANNONHOUSE, SALLIE P WHITMIRE	1959-10-29	22 1B	Q0104-.00
SHARP	1994-05-03	20 2D	S0079-.00
SHARP, HELEN LOUISE CLARK	2001-07-20	20 2D	S0079-.00
SHARPE, MARY GILLESPIE	1983-11-13	12 4A	G0115-.00
SHARPE, MARY GILLESPIE	1983-11-13	18 1A	G0115-.00
SHAW, BERTHA SEEGER	1936-08-02	12 3B	G0101-.00
SHAW, CORRA MAE TURNER	1924-08-05	12 4D	N0048-.00
SHAW, KATHLEEN		15 3B	
SHAW, NELLIE KETTLE	1952-08-25	6 3B	F0252-.00
SHEAD, JANIE	1876-09-11	1 4B	C0131-.00
SHEAD, JANIE	1876-09-11	5 1B	C0131-.00
SHEAD, LAVINIA		1 4B	C0131-.00
SHEAD, LAVINIA		5 1B	C0131-.00
SHEALEY, INFANT		14 3A	
SHEILS, CATHARINE ROBERTSON	1973-09-13	15 3B	S0154-.00
SHEILS, HAROLD JAMES	1960-03-21	15 3B	S0154-.00
SHEILS, JAMES ERNEST	1991-06-24	15 3B	S0154-.00
SHELL, CLAUDE O	1974-07-25	16 2B	U0185-.00
SHELL, MARGARET S	1986-02-16	16 2B	U0185-.00
SHELNUTT, JAMES WILLIAM	1937-05-09	20 2C	S0053-.00
SHELNUTT, QUILLA D	1977-12-26	20 2C	S0053-.00
SHELNUTT, SHIRLEY ANN		20 2C	

Name	Death	Pag-eGrid	SecL-ot
SHELOR, DICKEY RYLAND	1968	20 3B	R0184-.00
SHELTON, MILLWEE G	2020-02-14	15 3C	T011.00
SHENK, D.H.INFANT		7 2C	
SHEPPARD, FRANCES BOGGS	2011-05-15	17 1D	K0170-.00
SHEPPARD, JAMES DANIEL	2015-12-20	17 1D	K0170-.00
SHEPPARD, MARY		4 3D	A0013-.00
SHEPPERD, C.J.INFANT		13 2A	
SHERER, INFANT		7 2C	
SHERER, L.D. INFAN		12 2C	
SHERIDAN, FREDERICK MAUREY	1890-08-18	5 2A	C0156-.00
SHERIFF, MARY K	1952-09-23	3 4C	I0238-.00
SHERIFF, MARY K	1952-09-23	7 1C	I0238-.00
SHERMAN, A.E.INFANT		6 3A	
SHERMAN, AVERY	1903-01-24	6 4A	F0231-.00
SHERMAN, CHARLES	1930-08-12	5 3A	A0039-.00
SHERMAN, DAISY COOKE	1978-06-05	5 3A	A0039-.00
SHERMAN, EDWIN LAPIERRE	1961-10-17	15 1D	U0104-.00
SHERMAN, FLORA HUNT	1994-10-01	15 1D	U0104-.00
SHERMAN, IDA GRIDLEY	1955-10-27	5 3A	A0039-.00
SHERMAN, JACK INFANT		6 3A	
SHERMAN, JACK	1905-11-27	5 3A	A0039-.00
SHERMAN, JAMES B	1965-02-06	5 3A	A0039-.00
SHIRLEY, EUGENE F	1938-08-15	20 2D	S0090-.00
SHIRLEY, HELEN B	1980-10-05	19 3A	Q0033-.00
SHIRLEY, JOSEPH L	1993-03-11	10 4D	J0036-.00
SHIRLEY, MAJOR C	1967-07-01	19 3A	Q0033-.00
SHIRLEY, MAURINE B	1988-03-13	10 3D	J0036-.00
SHIRLEY, NANNIE NEAL	1971-01-30	20 2D	S0090-.00
SHIVERS, BABY	1944-05-27	15 4A	S0133-.00
SHIVERS, BABY	1944-05-27	21 1A	S0133-.00

Name	Death	PageGrid	SecLot
SHIVERS, MAYBELLE GOINS	1949-11-14	15 4A	S0133-.00
SHIVERS, MAYBELLE GOINS	1949-11-14	21 1A	S0133-.00
SHOCKLEY, ALLIE SPENCER	1904-07-01	6 4D	G0510-.00
SHOCKLEY, ALLIE SPENCER	1904-07-01	12 1D	G0510-.00
SHOCKLEY, BESSIE ELISE	1956-02-08	6 4D	G0510-.00
SHOCKLEY, BESSIE ELISE	1956-02-08	12 1D	G0510-.00
SHOCKLEY, FLORENCE ANN	1936-05-21	6 4D	G0510-.00
SHOCKLEY, FLORENCE ANN	1936-05-21	12 1D	G0510-.00
SHOCKLEY, THOMAS HOMER	1918-10-09	6 4D	G0510-.00
SHOCKLEY, THOMAS HOMER	1918-10-09	12 1D	G0510-.00
SHONUFF,		20 2C	
SHORT, CHARLES ALBERT		7 3C	I0266.-00
SHORT, VIRGINIA L WILLIAMS		7 3C	I0266.-00
SHOWMAN, J S	1935	1 3B	C0702-.00
SHOWMAN, JOSEPH		1 3B	
SHOWMAN, SALLIE	1946	1 3B	C0702-.00
SHRIFT, CLARENCE I		14 3A	
SHUMAN, BABY		10 2B	J0009.-00
SHUMAN, BASIL MANLEY	1915	10 2B	J0009.-00
SHUMAN, HENRIETTA TINDAL	1928	10 2C	J0009.-00
SHUMATE, A R	1916-04-29	6 3A	F0233-.00
SHUMATE, FRANK FOREST	1945-08-14	6 3A	F0250-.00
SHUMATE, HELEN LATIMER	1901-11-28	6 3A	F0233-.00
SHUMATE, J LEWIS	1899-09-12	6 3A	F0250-.00
SHUMATE, LILLIE STUART	1937	6 3A	F0250-.00
SHUMATE, LILY LEWIS	1938-07-01	6 3A	F0233-.00
SHUMATE, LUCY E GOODWYN	1889-04-19	6 3A	F0250-.00
SHUMATE, MARY E	1963-07-16	6 3A	F0250-.00

Name	Death	PageGrid	SecLot
SHUMATE, MARY S	1880-07-22	6 3A	F0233-.00
SHUMATE, W T	1916-06-25	6 3A	F0233-.00
SIBLES, INFANT		14 4A	
SIEGLER, INFANT		7 4B	
SIEGLER, INFANT		13 1B	
SIFNEOS, NICK A	1942-09-22	14 4C	S0018-.00
SIFNEOS, NICK A	1942-09-22	20 1C	S0018-.00
SIFNEOS, SERAFIM	1929-10-07	1 2D	C0707-.00
SILEROVY, TOMINFANT		2 2C	
SIMKINS, LEWIS WARDLAW	1961-09-18	2 4A	C0181-.50
SIMKINS, LILLIAN BOWMAN	1934-04-27	2 4A	C0181-.50
SIMMIONS, H.L. INFAN		2 2B	
SIMMONS, CHARLES BEDFORD	1998-04-23	16 1A	U0180-.00
SIMMONS, F M	1906-11-24	3 4B	H0155-.00
SIMMONS, FRANK J	1943-10-11	15 4B	S0124-.00
SIMMONS, FRANK J	1943-10-11	21 1B	S0124-.00
SIMMONS, LE ROY		18 2A	
SIMMONS, MARGARET DODSON	1940	20 1C	S0054-.00
SIMMONS, MARGARET MASON	2014-12-24	16 1A	U0180-.00
SIMMONS, MARIE GILREATH	1933-11-19	11 3C	E0386-.00
SIMMONS, MARY E MATHIS	1925-12-02	7 2B	H0190-.00
SIMMONS, MARY MAUDE	1947	3 4B	H0155-.00
SIMMONS, RAL BATSON BROCK	1971-07-20	20 2D	S0091-.00
SIMMONS, S LUTHER	1963-10-29	20 2D	S0091-.00
SIMMONS,		3 4B	
SIMON, GEORGE VERNON	1977-08-05	2 2D	ISG
SIMONS, BURNICE E	1939-06-11	14 4B	S0017-.00
SIMONS, BURNICE E	1939-06-11	20 1B	S0017-.00
SIMPSON, C FORD	1979-06-11	20 2A	R0099-.00
SIMPSON, CAROLINE MAULDIN	1992-09-27	12 4A	G0113-.00

Name	Death	PageGrid	Section
SIMPSON, CAROLINE MAULDIN	1992-09-27	18 1A	G0113-00
SIMPSON, DORATHY E	1939-08-12	14 4B	S0023-00
SIMPSON, DORATHY E	1939-08-12	20 1B	S0023-00
SIMPSON, ELLA MAE		20 1C	S0034-00
SIMPSON, ELSIE HILL	1970-08-10	20 2A	R0099-00
SIMPSON, EMMA COLLIER	1955-10-05	20 1A	R0060-00
SIMPSON, EMMA WOOTEN	1959	20 1C	S0034-00
SIMPSON, FANNIE CASON	1953-03-08	15 3B	T0026-00
SIMPSON, FANNIE LAURA HALLMAN	1983-08-12	15 1D	U0134-00
SIMPSON, FELIX T	1978-10-19	1 4B	C0692-00
SIMPSON, FRANCIS KNIGHT	1985-03-26	20 2A	R0099-00
SIMPSON, G. ELIZABETH		2 3D	
SIMPSON, GEORGE		11 2D	E0590-00
SIMPSON, HANSELL E HANK	1989-12-26	20 2A	R0099-00
SIMPSON, HELEN L HEMBREE	1989-04-07	20 2A	R0099-00
SIMPSON, HOMER E	1934-10-31	20 2A	R0099-00
SIMPSON, J SHUMAN	1964-11-04	15 3B	T0026-00
SIMPSON, JAMES SHUMAN JR	1998-09-06	15 3B	T0024-00
SIMPSON, JOSEPHINE B	1930-02-12	1 4B	C0692-00
SIMPSON, MARY CHILDERS	1961-04-01	20 2A	R0080-00
SIMPSON, MILDRED OELAND	1997-01-29	15 3B	T0024-00
SIMPSON, NELLIE G	1995-12-07	1 4B	C0692-00
SIMPSON, NELLIE G	1995-12-07	5 1B	C0692-00
SIMPSON, R.C.INFANT		2 2A	
SIMPSON, ROSE		14 4D	
SIMPSON, ROSE		20 1D	
SIMPSON, T R	1947-06-12	20 2A	R0080-00
SIMPSON, TUX WARD	1993-03-23	2 3D	H0164-00
SIMPSON, WELLIE GAMBRELL		1 4B	

Name	Death	PageGrid	Section
SIMPSON, WELLIE GAMBRELL		5 1B	
SIMPSON, WILLIAM DENNIS	1989-03-26	20 1C	S0034-00
SIMPSON, WILLIAM HENRY	1992-05-17	15 2D	U0069-00
SIMPSON, WILLIAM LAFAYETTE	1932-09-01	20 1A	R0060-00
SIMPSON, WILLIAM YANCEY	1939	20 1C	S0034-00
SIMS, ANITA MCPHERSON	2000-08-10	11 4B	K0084-00
SIMS, DANTON FRANKLIN	2000-07-15	11 4B	K0084-00
SIMS, HARPER C	1934-05-26	20 2B	R0117-00
SIMS, HENRY D	1962-07-20	20 2B	R0117-00
SIMS, MARGARET M	1942-11-08	20 2B	R0117-00
SINGLETON, JAMES		4 4C	A0019-00
SINGLETON, JAMES		10 1C	A0019-00
SINGLETON, JOHN A	1949-07-21	13 3C	L0019-00
SINGLETON, NELLIE NETTLES	1980-05-22	13 3C	L0019-00
SIRINE, JOSEPHINE		13 1B	
SIRRINE, EDMUND RYLANDER	1879-09-02	5 4C	A0566-00
SIRRINE, EDMUND RYLANDER	1879-09-02	11 1C	A0566-00
SIRRINE, GEORGE W	1927-12-26	5 4C	A0566-00
SIRRINE, GEORGE W	1927-12-26	11 1C	A0566-00
SIRRINE, MARY ANNA L M MACLEOD	1951-02-19	5 4C	A0566-00
SIRRINE, MARY ANNA L M MACLEOD	1951-02-19	11 1C	A0566-00
SIRRINE, SARAH E RYLANDER	1925-07-09	5 4C	A0566-00
SIRRINE, SARAH E RYLANDER	1925-07-09	11 1C	A0566-00
SIRRINE, WILLIAM GEORGE	1959-12-11	5 4C	A0566-00
SIRRINE, WILLIAM GEORGE	1959-12-11	11 1C	A0566-00
SISK, HELEN PRIDMORE	1995-09-30	20 3A	R0163-00
SISK, ISBELL LANE	1992-03-10	2 3A	C0607-00
SISK, JOHN KELLY	1980-11-06	2 4A	C0607-00

Name	Death	PageGrid	SecLot
SISK, LOUELLEN GOSS	1935-05-26	20 3B	R0163-.00
SISK, ROBERT LEROY	1959-03-16	20 3B	R0163-.00
SISK, TUGALO	1950-12-09	20 3B	R0163-.00
SITTON, JESSIE LINEBERGER	1985-03-24	18 3D	Q0039-.00
SIZEMORE, WILLIE HAWKINS	1925-10-01	13 2A	G0564-.A
SKELTON, EDWARD C	1989-03-28	11 4B	K0139-.00
SKELTON, EDWARD C	1989-03-28	17 1B	K0139-.00
SKELTON, EUGENIA MOORE	1957-06-25	14 4A	T0099-.00
SKELTON, EUGENIA MOORE	1957-06-25	20 1A	T0099-.00
SKELTON, IDA LOIS ROBINSON	1955-01-01	11 4B	K0138-.00
SKELTON, IDA LOIS ROBINSON	1955-01-01	17 1B	K0138-.00
SKELTON, JOSEPH A	1969-03-26	14 4A	T0099-.00
SKELTON, JOSEPH A	1969-03-26	20 1A	T0099-.00
SKELTON, L O	1933-08-04	11 4B	K0138-.00
SKELTON, L O	1933-08-04	17 1B	K0138-.00
SKELTON, LOU ELLEN SPEEGLE	1996-06-16	11 4B	K0138-.00
SKELTON, LOU ELLEN SPEEGLE	1996-06-16	17 1B	K0138-.00
SKELTON, RALPH H	2004-11-24	14 4A	T0097-.00
SKELTON, RAY M	1945-01-03	14 4A	T0097-.00
SKELTON, SAMUEL E	1921-09-11	11 4B	K0138-.00
SKELTON, SAMUEL E	1921-09-11	17 1B	K0138-.00
SKELTON, SAMUEL O	1964-12-27	11 4B	K0138-.00
SKELTON, SAMUEL O	1964-12-27	17 1B	K0138-.00
SKINNER, BLANCH		21 2A	
SKINNER, FRANCIS		21 2A	
SKINNER, RUFUS ESSEX	1944-07-22	15 3B	T0019-.00
SLAGLES, CLYDECHILD		7 4B	
SLATERY, INFANT		3 3C	
SLATON, BEULAH	1918-04-08	2 4A	C0189-.00

Name	Death	PageGrid	SecLot
SLATON, BEULAH	1918-04-08	6 1A	C0189-.00
SLATTERY, HARRY A	1949-09-01	3 3D	I0250-.00
SLATTERY, JOHN	1917-05-11	3 3D	I0250-.00
SLATTERY, LAWRENCE P	1956-08-18	3 3C	I0251-.00
SLATTERY, LOUISE PHILLIPS	1995-08-31	3 3C	I0251-.00
SLATTERY, MARY ANN JONES	2014-03-03	3 3C	I0251-.00
SLATTERY, MARY GRACE	1936-11-29	3 3D	I0250-.00
SLATTERY, MARY	1963-08-05	3 3C	I0250-.00
SLAUGHTER, ESTELLE PLUNKETT	1977-03-19	19 4B	Q0100-.00
SLAUGHTER, ESTELLE PLUNKETT	1977-03-19	22 1B	Q0100-.00
SLOAN, ALBERT E	1963-03-09	19 3C	Q0093-.00
SLOAN, ALEXANDER	1826-09-14	10 1B	A0020-.00
SLOAN, ANNA L	1896	2 4A	C0181-.75
SLOAN, ANNA LUCIA	1959-03-27	2 4A	C0181-.75
SLOAN, BEN		18 4D	
SLOAN, BERTRE JOHNSON	1937-04-02	19 3C	Q0093-.00
SLOAN, ELIZABETH D	1844-11-10	4 4B	A0020-.00
SLOAN, ELIZABETH D	1844-11-10	10 1B	A0020-.00
SLOAN, G.C.INFANT		13 2A	
SLOAN, GEORGE SEABORN	1961-12-04	3 2A	I0222-.00
SLOAN, JAMES NEWTON	1928-12-16	5 1A	C0679-.00
SLOAN, JANIE MARTIN	1953-12-08	5 1A	C0679-.00
SLOAN, LILLIAN TROWBRIDGE	1969-01-24	3 2A	I0222-.00
SLOAN, ROBERT DUFF	1922-01-04	3 2A	I0222-.00
SLOAN, ROBERT DUFF	1947-11-28	3 2A	I0222-.00
SLOAN, THOMAS WILEY DD LL D	1949-08-11	5 1A	C0679-.00
SLOAN, THOMAS	1935	2 4A	C0181-.75
SLOMAN, EFFIE BRAMLETTE	1930-02-09	12 4D	N0065-.00

Name	Death	PageGrid	Section
SLOMAN, EFFIE BRAMLETTE	1930-02-09	18 1D	N0065-.00
SLOMAN, JAMES O JR	1925-04-29	12 4D	N0065-.00
SLOMAN, JAMES O JR	1925-04-29	18 1D	N0065-.00
SMEAK, GEORGIA KNOX BAILEY	2016-12-04	12 2C	G0492-.00
SMELTZER, WILLIAM BOWMAN	1916-06-16	12 4A	G0090-.00
SMITH, A POSTELL	1985-11-14	12 4D	N0105-.00
SMITH, A POSTELL	1985-11-14	18 1D	N0105-.00
SMITH, A U		7 3B	G0525-.00
SMITH, ADA C WILLIAMS	1956-01-26	18 2A	O0017-.00
SMITH, AGNES NESBITT	1980-01-26	20 4A	Q0173-.00
SMITH, AGNES NESBITT	1980-01-26	23 1A	Q0173-.00
SMITH, AGNES PEARSON	1991-10-21	10 3C	J0019-.00
SMITH, AGNES WALKER	1967-08-23	11 4B	K0131-.00
SMITH, ALFRED LEE		20 4A	Q0174-.00
SMITH, ALFRED LEE		23 1A	Q0174-.00
SMITH, ALFRED THOMPSON	1973	10 3D	J0031-.50
SMITH, AMYINFANT		2 2A	
SMITH, ANNIE CLENDENIN	1929	2 2A	C0646-.00
SMITH, ANNIE MCB HILL	1965-07-17	15 2A	T0045-.00
SMITH, ARTHUR		6 4C	
SMITH, ARTHUR		12 1C	
SMITH, BABY	1901-06-29	19 4B	Q0088-.00
SMITH, BABY	1922-03-26	18 1B	N0056-.00
SMITH, BABY	1923-04-19	18 1B	N0056-.00
SMITH, BABY	1968-04-14	18 2C	O0037-.00
SMITH, BARBARA L		18 2C	
SMITH, BET	1874-08-31	4 4B	A0020-.00
SMITH, BET	1874-08-31	10 1B	A0020-.00
SMITH, BETTIE SUE	1930-10-12	18 2A	O0005-.00

Name	Death	PageGrid	Section
SMITH, C.A.		2 3B	
SMITH, C.W.INFANT		13 2A	
SMITH, CARRIE SUE WEST	1984-02-10	19 4D	Q0138-.00
SMITH, CARRIE SUE WEST	1984-02-10	22 1D	Q0138-.00
SMITH, CATHERINE	1849-04-16	10 1D	A0064-.00
SMITH, CATHERINE	1912-08-17	11 4B	K0131-.00
SMITH, CELIA HAMMETT	1939-09-08	5 2B	C0170-.00
SMITH, CHARLOTTE REED	2015-09-09	5 3B	A0048-.00
SMITH, CHRISTINE ASHMORE	2016-07-14	20 4A	Q0174-.00
SMITH, CHRISTINE ASHMORE	2016-07-14	23 1A	Q0174-.00
SMITH, CLARA FREEMAN	1973-02-06	19 4A	Q0064-.00
SMITH, CLARA FREEMAN	1973-02-06	22 1A	Q0064-.00
SMITH, CLARENCE JR	1920-05-29	2 2B	C0645-.00
SMITH, CLIFFORD BAKER IRVINE	1967-05-04	10 3D	J0026-.00
SMITH, CLIFFORD BARRINGTON BARRIE	2014-05-28	10 3D	J0026-.00
SMITH, D J JR	1907-09-01	2 3A	C0627-.00
SMITH, D J	1926-02-04	2 3A	C0627-.00
SMITH, D.J.INFANT		2 3A	
SMITH, DANIEL TOWNSEND JR	1958-09-15	12 4C	N0006-.00
SMITH, DANIEL TOWNSEND JR	1958-09-15	18 1C	N0006-.00
SMITH, DANIEL TOWNSEND	1929-06-13	12 4C	N0006-.00
SMITH, DANIEL TOWNSEND	1929-06-13	18 1C	N0006-.00
SMITH, DEWEY JR	1934-10-18	5 2C	C0170-.00
SMITH, DONALD		18 2A	
SMITH, DOUGLAS ADAMS SR	1980-10-02	20 2B	R0133-.00
SMITH, DRAYTON MOORE	1964-04-12	18 2A	O0017-.00
SMITH, E MANNING	1918-12-03	1 2D	C0139-.50
SMITH, EARL FRANKLIN	1944-07-23	15 3B	T0030-.00
SMITH, ELBERT ROWLEY	1911-08-27	2 4B	D0086-.00

Name	Death	Pag-eGrid	SecL-ot
SMITH, EMMETT LEE	1921-08-11	12 2D	G0541-.00
SMITH, ENNIS	1956-01-06	11 4D	G0080-.00
SMITH, ESSIE F	1970-02-06	15 3B	T0030-.00
SMITH, ESSIE ROPER	1970-11-09	16 2A	U0127-.00
SMITH, EULA M	1911-10-21	11 3D	G0051-.00
SMITH, EVA	1908-12-06	1 3D	C0137-.25
SMITH, EVALINE NASH	2013-10-19	10 3D	J0026-.00
SMITH, FANNIE HENDERSON	1955-06-30	19 3B	Q0091-.00
SMITH, FRANCES CARY STONE	1978-02-21	15 2D	U0054-.00
SMITH, FRANCES STEWART	1998-11-05	16 2A	U0140-.00
SMITH, FRANCES WHITE	2001-11-29	12 4D	N0105-.00
SMITH, FRANCES WHITE	2001-11-29	18 1D	N0105-.00
SMITH, FRANK		1 2D	
SMITH, FRANKLIN FREEMAN	1982-01-19	19 4A	Q0064-.00
SMITH, FRANKLIN FREEMAN	1982-01-19	22 1A	Q0064-.00
SMITH, GEORGIA C	1950	12 2D	G0541-.00
SMITH, GLADYS FLATAU	1931-12-19	2 2B	C0645-.00
SMITH, GLADYS	1916-03-07	12 2D	G0550-.A
SMITH, GLENN	1905-04-08	5 3C	A0045-.00
SMITH, GRACE JACKSON		19 3B	
SMITH, GUSTAVUS MCCANN	1995-08-24	20 1B	S0036-.00
SMITH, H FRANK	1951-03-12	16 2A	U0127-.00
SMITH, HALEY MRS.		13 2A	
SMITH, HAROLD CALHOUN	1967	10 3D	J0031-.50
SMITH, HARRIET DURHAM	1951	10 3D	J0032-.00
SMITH, HASSIE G	1958-10-09	20 1B	S0036-.00
SMITH, HASSIE M		10 3D	
SMITH, HELEN WALKER	1971	19 4D	Q0134-.00
SMITH, HEYWARD M	1960-01-19	18 1C	N0056-.00

Name	Death	Pag-eGrid	SecL-ot
SMITH, HOVEY L	1951	12 2D	G0541-.00
SMITH, HUGH MD	1976-01-30	2 3C	H0170-.75
SMITH, I.C.INFANT		7 3C	
SMITH, IDA O HINTON	1971-10-29	15 2C	U0038-.00
SMITH, INFANT		7 4C	
SMITH, INFANT		13 1C	
SMITH, J HUGH	1959-01-21	15 2D	U0053-.00
SMITH, J.E.INFANT		13 2B	
SMITH, JAMES R	1967-08-03	12 3C	G0210-.00
SMITH, JANNICE B	1985-06-20	20 1B	S0036-.00
SMITH, JEAN MRS.		20 1B	
SMITH, JENNIE MOORE	1901-03-15	6 4C	G0437-.00
SMITH, JENNIE MOORE	1901-03-15	12 1C	G0437-.00
SMITH, JESSE RHODES	1924	10 3D	J0032-.00
SMITH, JESSE	1893-07-10	10 3D	J0032-.00
SMITH, JOE EARLE	1962-04-05	20 1C	S0034-.00
SMITH, JOE H	1931-07-30	18 1B	N0056-.00
SMITH, JOHN B		10 1D	A0064-.00
SMITH, JOHN E	1968-12-01	15 2C	U0037-.00
SMITH, JOHN F	1952-03-03	16 2A	U0140-.00
SMITH, JOHN IRVING	1986-08-19	19 4A	Q0067-.00
SMITH, JOHN K	1918	2 2A	C0646-.00
SMITH, JOHN M	1881-07-30	5 2A	C0126-.50
SMITH, JOHN M	1940-06-09	14 4C	S0018-.00
SMITH, JOHN M	1940-06-09	20 1C	S0018-.00
SMITH, JOHN MARK SR	1957-02-12	19 4A	Q0064-.00
SMITH, JOHN MARK SR	1957-02-12	22 1A	Q0064-.00
SMITH, JOHN THOMAS	1951-02-18	2 3A	C0627-.00
SMITH, JOHN		6 1C	D0001-.50

Name	Death	Pag-eGrid	SecL-ot
SMITH, JONATHAN N	1908-09-26	2 4A	C0188-.50
SMITH, JONATHAN N	1908-09-26	6 1A	C0188-.50
SMITH, JONNIE BLANCHE BLACK	1939	19 4C	Q0130-.00
SMITH, JONNIE BLANCHE BLACK	1939	22 1C	Q0130-.00
SMITH, JULIUS CLARENCE	1903-07-12	5 4B	A0055-.00
SMITH, JULIUS CLARENCE	1903-07-12	11 1B	A0055-.00
SMITH, LEE LEAVENWORTH	1939-04-29	13 3C	L0025-.00
SMITH, LEILA BOGGS	1976-03-03	20 1B	S0036-.00
SMITH, LELIA ESTELLA PINSON	1958-02-25	2 3A	C0627-.00
SMITH, LILLY CARMAN	1917	3 2B	I0226-.00
SMITH, LIZZIE COURTWRIGHT	1896-07-15	1 4B	C0132-.00
SMITH, LIZZIE COURTWRIGHT	1896-07-15	5 1B	C0132-.00
SMITH, LIZZIE E	1914-01-23	2 3A	C0627-.00
SMITH, LIZZIE LAND	1914	2 4B	D0086-.00
SMITH, LIZZIE LAND	1914	6 1B	D0086-.00
SMITH, LOU ELLIE	1926-01-17	18 2C	O0037-.00
SMITH, LULA R BATSON	1941-05-10	20 1D	S0145-.00
SMITH, LUTHER BROWN	1980-04-08	2 4A	C0188-.50
SMITH, LUTHER BROWN	1980-04-08	6 1A	C0188-.50
SMITH, LUTHER E	1888-07-26	1 4D	C0188-.50
SMITH, LUTHER E	1888-07-26	5 1D	C0188-.50
SMITH, M TALLULAH TYLER	1933-12-20	12 4C	N0006-.00
SMITH, M TALLULAH TYLER	1933-12-20	18 1C	N0006-.00
SMITH, M.H.		6 4C	
SMITH, M.H.		12 1C	
SMITH, M.P.INFANT		13 2B	
SMITH, MABEL L	1946-08-26	18 2A	O0017-.00
SMITH, MABLE S	1971-06-07	12 3C	G0210-.00

Name	Death	Pag-eGrid	SecL-ot
SMITH, MALVERN H	1942-12-07	19 4B	Q0088-.00
SMITH, MARGARET DAVID	1962-01-01	11 4B	K0131-.00
SMITH, MARGARET	1960-02-24	18 2B	O0008-.00
SMITH, MARGUERITE LAWTON	1982-04-06	2 3C	H0170-.75
SMITH, MARION H	1982-06-01	2 3A	C0627-.00
SMITH, MARSHALL H	1950-10-01	12 3C	G0210-.00
SMITH, MARY BELLE SCOTT	1941-01-18	10 3D	J0031-.50
SMITH, MARY E	1992-11-12	18 2C	O0037-.00
SMITH, MARY HART	1972-01-19	19 4B	Q0088-.00
SMITH, MARY MCCALL	1991	10 3D	J0031-.50
SMITH, MAY ARMSTRONG		19 3B	Q0091-.00
SMITH, MAY WELLS	1976-08-23	11 4D	G0079-.00
SMITH, MAZIE HANCOCK	1976-05-08	19 4A	Q0042-.00
SMITH, MILDRED BALLENGER	1991-04-20	20 2B	R0133-.00
SMITH, MILTON G JR	1994-12-25	10 3D	J0026-.00
SMITH, MILTON G	1947-03-10	10 3D	J0026-.00
SMITH, MR.INFANT		11 2C	
SMITH, MRS.		3 2B	
SMITH, NORA WATSON	1967-11-09	19 4A	Q0067-.00
SMITH, ORIE A OLSON	1934-12-25	18 1C	N0056-.00
SMITH, OTIS E	1930-09-05	19 2B	R0005-.00
SMITH, P.C.		14 4D	
SMITH, P.C.		20 1D	
SMITH, PERRY CHRISTOPHER	1959-03-17	20 1D	S0145-.00
SMITH, R B	1938	19 4A	Q0042-.00
SMITH, R.A. INFAN		6 4C	
SMITH, R.A. INFAN		12 1C	
SMITH, REBECCA P	1911-08-26	1 4D	C0188-.50
SMITH, REBECCA P	1911-08-26	5 1D	C0188-.50

Name	Death	PageGrid	Section
SMITH, REUBEN DECATUR MD	1938-04-19	19 2D	R0054-.00
SMITH, RHEUBIN		6 4A	
SMITH, RHEUBIN		12 1A	
SMITH, RICHARD WARREN	1934-09-13	20 2A	R0133-.00
SMITH, ROBERT A	1933	6 4C	G0437-.00
SMITH, ROBERT A	1933	12 1C	G0437-.00
SMITH, ROBERT N JR	1977-11-10	15 2A	T0045-.00
SMITH, ROBERT NEWTON	1953-10-29	15 2A	T0045-.00
SMITH, ROSA LEE		7 4C	
SMITH, ROSA LEE		13 1C	
SMITH, RUBIN		6 4A	
SMITH, RUBIN		12 1A	
SMITH, RUBY HARRIS	1932-04-11	19 2D	R0054-.00
SMITH, SALLIE INFAN		14 3B	
SMITH, SAMUEL		16 1C	V
SMITH, SARAH LAWTON	1940-07-26	12 3D	G0208-.75
SMITH, SARAH RUDULPH MANLY	1900-01-11	5 4B	A0055-.00
SMITH, SARAH RUDULPH MANLY	1900-01-11	11 1B	A0055-.00
SMITH, SATILLA G	1904	6 4C	G0437-.00
SMITH, SATILLA G	1904	12 1C	G0437-.00
SMITH, STEVENS SARAH		2 3B	
SMITH, SUNIE HARRIS	1980-03-22	19 2D	R0054-.00
SMITH, T C		10 1D	A0064-.00
SMITH, TALLULAH	1886-12-18	6 3C	F0334-.00
SMITH, THELMA MAE	1983-06-16	15 3B	T0030-.00
SMITH, TRACEY D	1966-01-08	18 2C	O0037-.00
SMITH, W BEATTIE	1957-04-16	11 4D	G0079-.00
SMITH, W D	1919-06-22	14 3A	
SMITH, W.G.		12 2D	
SMITH, W.S.INFANT		18 2A	
SMITH, WALTER L	1969-08-28	18 2C	O0037-.00
SMITH, WALTER LINDSAY III	2012-10-02	5 3B	A0048-.00

Name	Death	PageGrid	Section
SMITH, WESLY INFA		2 2A	
SMITH, WHITEFOORD		4 3D	A0015-.00
SMITH, WILLIAM A	1918-04-26	11 4B	K0131-.00
SMITH, WILLIAM BENJAMIN	1947-09-09	19 4A	Q0067-.00
SMITH, WILLIAM FLETCHER	1967-10-10	20 4A	Q0173-.00
SMITH, WILLIAM FLETCHER	1967-10-10	23 1A	Q0173-.00
SMITH, WILLIAM J	1907	2 4B	D0086-.00
SMITH, WILLIAM J	1907	6 1B	D0086-.00
SMITH, WILLIAM W	1941-10-04	18 1C	N0056-.00
SMITH, WILLIAM W	1955-09-18	11 4B	K0131-.00
SMITH, WILMOT DOUGLAS	1977-06-05	19 3B	Q0091-.00
SMITH, WILMOT SMITH	1952-08-24	19 3B	Q0091-.00
SMITH, WM M	1901-12-02	6 3C	F0353-.00
SMITH, Z A	1949	19 4D	Q0134-.00
SMITH,		10 2C	
SMITH,		18 2C	
SMITHWICK, ALMA NANCE	1992-08-16	12 3C	G0201-.00
SMITHWICK, OLLIE MACON	2000-06-19	12 3C	G0201-.00
SNEAD, VIRGINIA V	????-03-12	9 4B	V
SNEAD, VIRGINIA V	????-03-12	16 1B	V
SNELGROVE, E E	1878	5 2A	C0127-.50
SNELGROVE, ELIZABETH TAYLOR	1894	5 2A	C0127-.50
SNELGROVE, J.W. INFAN		7 3C	
SNELLING, CHARLES M JR	1955-03-18	15 4A	S0148-.00
SNELLING, SELENE WOODSIDE	1979-06-28	15 4A	S0148-.00
SNIDER, ESTHER A	1885-03-19	5 4D	F0244-.00
SNIDER, ESTHER A	1885-03-19	11 1D	F0244-.00
SNIDER, JAMES HOMER	1947-06-23	7 2C	I0266-.00
SNIDER, LULA SEBRELL	1958-03-16	7 2C	I0265-.00

Name	Death	PageGrid	Section
SNIDER, MARY MURPHY	1955-02-01	15 3A	T0053-00
SNIDER, W H	1960-05-22	15 3A	T0053-00
SNIPES, ELISHA LUCAS	1965-10-21	14 3D	S0189-00
SNIPES, JAMES ROBERT	1944-10-10	12 3A	G0075-00
SNIPES, LELA MAY	1964-07-09	14 3D	S0189-00
SNIPES, W LOUIS JR	1942-07-28	7 4B	G0559-A
SNIPES, W LOUIS JR	1942-07-28	13 1B	G0559-A
SNODDY, BARBARA WESTMORELAND	1994-05-20	6 4D	G0482-00
SNODDY, BARBARA WESTMORELAND	1994-05-20	12 1D	G0482-00
SNODDY, CLIVE PATRICK	1952-09-25	19 3D	R0121-00
SNODDY, LILLIAN	1933-04-16	19 2D	R0121-00
SNODDY, LYDA E	1997-12-14	6 4D	G0482-00
SNODDY, LYDA E	1997-12-14	12 1D	G0482-00
SNODDY, MATTIE LOLA	1985-04-16	6 4D	G0482-00
SNODDY, MATTIE LOLA	1985-04-16	12 1D	G0482-00
SNODDY, PATRICIA		6 4D	
SNODDY, PATRICIA		12 1D	
SNODDY, TESSA FRANKS	1965-04-22	19 3D	R0121-00
SNOW, NORWOOD JR.		12 2D	
SNYDER, ADAM	1874-04-03	10 2C	A0068-00
SNYDER, ALMA ELIZABETH	1937-10-30	13 2C	N0084-00
SNYDER, ANN MELISSA	1977-06-09	10 2D	A0068-00
SNYDER, CHARLES ADAM	1928-02-27	10 2D	A0068-00
SNYDER, CHARLES W SR	1973-10-22	19 3B	Q0071-00
SNYDER, EMILY ELIZABETH	1958-05-18	10 2D	A0068-00
SNYDER, HENRIETTA ROSALIE		5 4C	A0601-00
SNYDER, HENRIETTA ROSALIE		11 1C	A0601-00
SNYDER, HORACE	1928-12-13	13 2B	N0084-00
SNYDER, J.H.		7 2C	

Name	Death	PageGrid	Section
SNYDER, JESSIE MAE	1947-03-07	13 2C	N0084-00
SNYDER, MARY E SATTERFIELD	1927-07-01	10 2D	A0068-00
SNYDER, MARY ELIZA FRYER	1842-01-29	10 2C	A0068-00
SNYDER, MAY VIOLA		5 4C	A0601-00
SNYDER, MAY VIOLA		11 1C	A0601-00
SNYDER, OPAL D	1987-12-31	19 3B	Q0071-00
SOLESBEE, MARGARET S CROSBY	2000-06-09	20 2C	S0070-00
SOLESBEE, SARAH M	1948-11-30	20 2C	S0070-00
SOLESBEE, VIVA KING	1987-11-22	20 2C	S0070-00
SOLESBEE, WM CLEVIE	1938-08-19	20 2C	S0070-00
SOLESBEE, WM OLAN	1939-12-13	20 2C	S0070-00
SOMERS, EDWARD	1889-05-03	5 2C	B0197-00
SOMERS, JAS.		6 4A	
SOMERS, MYRTIE PRICE	1901-04-26	6 2D	D0072-00
SOMERS, WILLIAM PRICE	1894-09-21	6 2D	D0072-00
SOMIS, E.GEORGE		20 2D	
SORRISO, WM.		6 2D	
SOUTHERLIN, LUCY JANE BRIDGES	1977-02-05	15 2C	U0050-00
SOUTHERN, ETHEL CARLISLE	1995-01-04	5 3B	A0048-00
SOUTHERN, HULDA A GOSNELL	1927-04-17	17 1D	K0168-00
SOUTHERN, JOHN ALBERT	1993-06-04	5 3B	A0048-00
SOUTHERS, TWINS		7 2C	
SOWELL, LIZZIE BANNISTER	1883-10-13	5 2D	C0184-00
SPADLIN, E.MRS.		12 2D	
SPAIN, ALBERTUS C	1973-09-03	3 4C	I0208-00
SPAIN, ALBERTUS C	1973-09-03	7 1C	I0208-00
SPAIN, ALBERTUS CHAMBERS JR	1978-07-22	3 4C	I0208-00
SPAIN, DOVE E WILLIAMS	1970-03-09	3 4C	I0208-00
SPAIN, INFANT	1917	3 4C	I0208-00

Name	Death	PageGrid	Section
SPAKE, J.OINFANT		2 2A	
SPANN, L D	1951-01-06	2 3B	C0624-00
SPANN, BABY	1929-01-01	2 3B	C0624-00
SPANN, BABY	1941-06-07	2 3B	C0624-00
SPANN, BABY	1941-09-26	2 3B	C0624-00
SPANN, BABY	1943-11-13	2 3B	C0624-00
SPANN, BABY	1952-07-12	2 3A	C0624-00
SPANN, INFANT		2 3A	
SPANN, JONES NORTON	1918-12-08	2 3B	C0624-00
SPANN, MARTHA E	1962-08-04	2 3B	C0624-00
SPANN, ROY	1907-08-04	2 3B	C0624-00
SPARKS, AUGUSTUS EUGENE	1996-03-09	19 3D	R0141-00
SPARKS, CATHERINE		12 3B	
SPARKS, JAMES WILLIAM	1982-03-22	14 4D	S0176-00
SPARKS, JAMES WILLIAM	1982-03-22	20 1D	S0176-00
SPARKS, MINNIE THOMAS	1990-09-08	19 3D	R0141-00
SPARKS, SYLVIA	1957-04-02	19 3D	R0141-00
SPARKS, T CATHERINE BICE	1943-04-09	12 3A	G0104-00
SPEAGLE,		6 4C	
SPEARMAN, JAMES BURGESS	1951-01-18	15 2B	T0042-00
SPEARMAN, LOUISE JONES	1999-01-25	15 2B	T0042-00
SPEEGLE, CHARLES D	1930	13 3B	N0126-00
SPEEGLE, CHARLES DUDLEY	1896	6 4C	F0350-00
SPEEGLE, IDA E ROBERTS	1942	13 3B	N0126-00
SPEEGLE, J E	1900-10-13	6 4D	G0461-00
SPEEGLE, J E	1900-10-13	12 1D	G0461-00
SPEEGLE, J E	1905-10-17	6 4D	G0461-00
SPEEGLE, J E	1905-10-17	12 1D	G0461-00
SPEEGLE, MAX DUDLEY	1905-09-19	6 4C	F0371-00

Name	Death	PageGrid	Section
SPEEGLE, TEMPIE SAPHROMIA	1898-04-08	6 4C	F0371-00
SPEEGLE, WILLIAM WHITMIRE	1916-05-29	6 4D	G0461-00
SPEEGLE, WILLIAM WHITMIRE	1916-05-29	12 1D	G0461-00
SPEER	1819-06-28	4 4C	A0023-00
SPEER, BEATTIE EARLE	1905-03-04	4 4C	A0023-00
SPEER, DAVID RICHARD	1907-03-02	4 4C	A0023-00
SPEER, ELIZABETH M	1998-09-24	19 4B	Q0101-00
SPEER, ELIZABETH M	1998-09-24	22 1B	Q0101-00
SPEER, GEORGE W	1973-08-28	19 4B	Q0101-00
SPEER, GEORGE W	1973-08-28	22 1B	Q0101-00
SPEER, JAMES H	1976-09-02	15 2D	U0092-00
SPEER, JOHN H	1863-05-29	4 4C	A0023-00
SPEER, MARY C	1889-08-28	4 4C	A0023-00
SPEER, VIRGINIA BARKSDALE	1988-02-02	15 2D	U0092-00
SPEIGHTS, CHARLES HALL	1933	6 2C	D0077-00
SPEIGHTS, MAMIE MILLER	1962	6 2C	D0077-00
SPEIGHTS, VIRGINIA CLAIBORNE	1901	6 2C	D0077-00
SPENCER, ANNA L	1967	14 4B	S0016-00
SPENCER, ANNA L	1967	20 1B	S0016-00
SPENCER, CATHERINE HALL	1912-02-06	1 4C	C0151-50
SPENCER, CHARLES E	1948-01-31	13 2C	N0031-00
SPENCER, ETHEL L BARNETT	1949-08-03	14 3D	T0060-00
SPENCER, GORDON G	1938	14 4B	S0016-00
SPENCER, GORDON G	1938	20 1B	S0016-00
SPENCER, JEROME		11 3D	G0065-00
SPENCER, JOHN E	1993-12-27	13 4D	L0045-00
SPENCER, JOHN S	1932-03-20	13 4D	L0045-00

Name	Death	PageGrid	Section
SPENCER, JOHNNIE		1 4C	C0151-.50
SPENCER, LEILA BAILEY	1948-06-25	13 2C	N0031-.00
SPENCER, LUCY ANN	1933-11-16	13 2C	N0031-.00
SPENCER, LUCY P	1960-03-14	13 4D	L0045-.00
SPENCER, MARY S	1981-04-08	13 3D	L0045-.00
SPENCER, THELMA E	1965-08-06	13 2B	N0031-.00
SPILLERS, JOHN S	1935-04-08	5 1B	C0147-.50
SPINKS, CHARLES NELSON	1944-11-12	14 4A	S0002-.00
SPINKS, CHARLES NELSON	1944-11-12	20 1A	S0002-.00
SPINKS, NONIE MAHAFFEY	1969-05-25	14 4A	S0001-.00
SPINKS, NONIE MAHAFFEY	1969-05-25	20 1A	S0001-.00
SPIVEY, LILIA		12 2B	
SPRADLIN, INFANT		13 2B	
SPRINGFIELD, FRANCES EVA	1931	1 2D	C0708-.00
SPRINKLE, BIRTHA		12 1C	
SPROUCE, LULA		14 4B	
SPROUCE, LULA		20 1B	
SPROUCE, THOMAS		14 3A	
SPROUCE, W.M.		14 3A	
SPROUSE, JAMES L		13 4C	L0035-.00
SPROUSE, LILLIAN NEWTON	1949-11-30	13 4C	L0035-.00
SQUIRES, CHARLES TAPPEY JR	1940-07-31	18 3C	Q0005-.00
SQUIRES, CHARLES TAPPEY	1946-11-27	18 3D	Q0005-.00
SQUIRES, MALCOM HART	2002-08-02	18 3C	Q0005-.00
SQUIRES, NONA MARKLEY HARRIS	1968-01-04	18 3C	Q0005-.00
ST.PIERRE, ALBERT INF		13 2A	
ST.PIERRE, RETA INFAN		12 3C	
STACK, NOLA HUMBERT	1945-07-08	15 3D	U0039-.00
STACKHOUSE, CLARENCE		13 3C	
STACKHOUSE, ETHEL		13 3C	
STACY, BELL TAYLOR	1931	2 2A	C0707-.00

Name	Death	PageGrid	Section
STACY, JOSEPH H	1964	2 2A	C0707-.00
STAIRLEY, ALICE	1890-02-04	4 3D	A0014-.00
STAIRLEY, B F	1913-09-25	5 3A	A0014-.00
STAIRLEY, COMTE	1918-04-06	2 2B	C0659-.00
STAIRLEY, ELIZABETH KESIA STONE		5 3A	A0014-.00
STAIRLEY, GEORGE W	1931-02-16	4 3D	A0014-.00
STAIRLEY, HENRY B	1965-02-07	4 3D	A0014-.00
STAIRLEY, KATE I	1949-06-13	4 3D	A0014-.00
STAIRLEY, LEONA A	1967-01-31	4 3D	A0014-.00
STAIRLEY, MARY ERWIN		2 2B	C0659-.00
STAIRLEY, OSCAR		5 3A	A0014-.00
STALL, ADAM NEWTON	1942-03-02	2 3B	C0622-.00
STALL, ANNIE ADAMS	1881	11 1D	F0257-.50
STALL, BESSIE BACOT	1939-10-25	2 3B	C0622-.00
STALL, EARLE RUSSELL JR	1989-09-28	19 4A	Q0059-.00
STALL, EARLE RUSSELL	1971-12-24	19 4A	Q0059-.00
STALL, EDWARD HOLMES	1994-07-08	20 2A	R0101-.00
STALL, FRANCES HAYNE	1863-12-23	5 4A	A0050-.00
STALL, JOHN THOMAS	1894-07-23	11 1D	F0257-.50
STALL, KATE FESLER	1910-02-26	2 3B	C0622-.00
STALL, LUCIA H CHILES	1946-09-09	2 3C	H0167-.00
STALL, NELLE MACKAY	1971-07-09	19 4A	Q0059-.00
STALL, RUTH ANDERSON	1996-01-24	19 4A	Q0059-.00
STALL, THOMAS HAYNE	1906-11-18	2 3B	C0622-.00
STALLINGS, JAMES THOMAS	1962-06-07	19 4C	Q0110-.00
STALLINGS, JAMES THOMAS	1962-06-07	22 1C	Q0110-.00
STALLINGS, VIOLET M MCCAULEY	1984-04-13	19 4C	Q0110-.00

Name	Death	Pag-eGrid	SecL-ot
STALLINGS, VIOLET M MCCAULEY	1984-04-13	22 1C	Q0110-.00
STANCELL, INFANT		18 2A	
STANDRIDGE, MARY		7 2C	
STANFIELD, MARY PATRICIA MCHUGH	1972-02-09	18 3D	Q0007-.00
STANFORD, EDWIN KNOX	1997-03-27	20 4A	Q0182-.00
STANFORD, EDWIN KNOX	1997-03-27	23 1A	Q0182-.00
STANKIEWICZ, JOHN C III	1997-05-13	11 4B	K0130-.00
STANSELL, ANNIE NORRIS	1988-11-06	19 3A	Q0036-.00
STANSELL, ELIZABETH KIRKSEY	1921	12 1B	G0408-.00
STANSELL, J DAVE	1963-05-20	19 3A	Q0036-.00
STANSELL, NELLE HOESH	1953-03-05	1 4C	C0134-.25
STANSELL, THOMAS	1917	12 1B	G0408-.00
STAPLES, MERTON TOWNE	1951-12-24	19 4D	Q0139-.00
STAPLES, MERTON TOWNE	1951-12-24	22 1D	Q0139-.00
STAPLETON, G.D. INFAN		13 2B	
STARMONT, PATRICIA M	1999	19 4D	Q0116-.00
STARNES, ERWIN STANLEY	1984-10-08	5 2C	B0197-.00
STARNES, LAURA BUIST	1984-10-19	5 2C	B0197-.00
STEADMAN, ALGIA CROWE	1998-10-08	20 2A	R0095-.00
STEADMAN, BABY	1927-04-06	17 2D	K0177-.00
STEADMAN, CLARENCE FLOYD JR	1995-01-29	20 2A	R0095-.00
STEADMAN, CLARENCE FLOYD SR	1970-03-08	20 2A	R0095-.00
STEADMAN, CLINTON B	1953-01-15	22 2C	Q0146-.00
STEADMAN, J R	1925-06-28	17 2D	K0177-.00
STEADMAN, KIZZIE M LANFORD	1959-02-12	22 2C	Q0146-.00
STEELE, ALLEN DOTSON	1998-12-19	20 3A	R0131-.00
STEELE, ELIZABETH ISBELL	2008-12-10	20 3A	R0131-.00
STEELE, MARCIA SUDDETH	1958-08-09	12 3A	G0095-.00

Name	Death	Pag-eGrid	SecL-ot
STEEN, THOMAS JR		5 2C	B0194-.00
STEEN, THOMAS		5 2C	B0194-.00
STEFFEN, JOHN	1910-07-28	7 4A	G0530-.00
STEFFEN, MARYETTA	1907-08-26	7 4A	G0530-.00
STEFFEN, ROSANNA	1941-07-06	7 4A	G0530-.00
STEIN, MARY		5 2A	
STELIDES, ALMA V	1939-05-28	14 4B	S0017-.00
STELIDES, ALMA V	1939-05-28	20 1B	S0017-.00
STENHOUSE, ELIZABETH HARRIS	1961-07-16	7 4A	G0556-.00
STENHOUSE, ELIZABETH HARRIS	1961-07-16	13 1A	G0556-.00
STENHOUSE, FRANCES P	1995-10-05	13 1A	G0556-.00
STENHOUSE, MARGARET ELIZABETH	1984-01-07	7 2A	H0143-.75
STENHOUSE, MARGARET MARTIN	1907-03-18	7 3A	G0425-.25
STENHOUSE, MISS.		7 3A	
STENHOUSE, SUDIE S	1982-07-03	7 2A	H0143-.75
STENHOUSE, THOMAS	1908-05-12	7 3A	G0425-.25
STENHOUSE, THOMAS	1973-01-26	7 3A	H0143-.50
STENHOUSE, WILLIAM A JR	1985-06-08	13 1A	G0556-.00
STENHOUSE, WILLIAM ARNOT	1952-06-02	7 4A	G0556-.00
STENHOUSE, WILLIAM ARNOT	1952-06-02	13 1A	G0556-.00
STENHOUSE, WILLIAM HARRIS	1910-07-27	7 4A	G0556-.00
STENHOUSE, WILLIAM HARRIS	1910-07-27	13 1A	G0556-.00
STENHOUSE, WILLIAM MURDOCK	1941-03-04	7 3A	H0143-.50
STEPHENS, ANNIE G	1978-05-25	15 2C	U0007-.00
STEPHENS, IRENE BROCK	1978-08-06	20 2D	S0092-.00
STEPHENS, JOE H		20 2D	S0092-.00
STEPHENS, KATE C	1998-07-28	15 2C	U0007-.00
STEPHENS, L C MD	1909-08-12	7 2A	H0141-.00

Name	Death	PageGrid	Section
STEPHENS, LILLIE MAE BABB	2009-07-19	12 3C	G0127-.75
STEPHENS, MARGARET MCKIE	1954-01-17	7 2A	H0141-.00
STEPHENS, REX J	1944-08-04	15 2C	U0007-.00
STEPHENS, WM ARCH	1968-06-11	12 3C	G0127-.75
STEPP, DELIA A DEARMAN	1956-01-10	14 4B	S0003-.00
STEPP, DELIA A DEARMAN	1956-01-10	20 1B	S0003-.00
STEPP, JIM A	1953-01-25	14 4B	S0003-.00
STEPP, JIM A	1953-01-25	20 1B	S0003-.00
STEPP, JOHN B	1955-11-19	14 4B	S0003-.00
STEPP, JOHN B	1955-11-19	20 1B	S0003-.00
STEPP, PEARL SUTHERLAND	1967-05-20	14 4B	S0003-.00
STEPP, PEARL SUTHERLAND	1967-05-20	20 1B	S0003-.00
STEPPE, ETHEL CELESTE SENTELL	1969-11-26	15 3C	T0034-.00
STERLING, CHARLES	1982-04-26	3 3C	I0233-.00
STERLING, MARY PEACE	2017-06-23	3 3C	I0233-.00
STERN, JACOB	1925-03-14	12 3A	G0072-.50
STERN, JENNIE LOUISE	1932-07-04	12 3A	G0072-.50
STERNS, JENNIE		12 3A	
STEVENS, ARTHUR L	1940-06-08	19 4B	Q0084-.00
STEVENS, ARTHUR L	1940-06-08	22 1B	Q0084-.00
STEVENS, HANNAH KITCHENS	1973-01-22	19 4B	Q0084-.00
STEVENS, HANNAH KITCHENS	1973-01-22	22 1B	Q0084-.00
STEVENS, INFANT BOY)		19 4B	
STEVENS, INFANT BOY)		22 1B	
STEVENSON, BLACKIE	1977-06-18	20 3B	R0185-.00
STEVENSON, BROWNIE	1975-04-16	20 3B	R0185-.00
STEVENSON, CHARLES A	2010	15 2B	T0029-.00
STEVENSON, JOSEPHINE WAKEFIELD	2011-07-25	16 2A	U0184-.00

Name	Death	PageGrid	Section
STEVENSON, MARY PAYNE	1983-12-02	20 3B	R0185-.00
STEVENSON, RICHARD C	1977-01-17	20 3B	R0185-.00
STEVENSON, WILLIAM W	1969-02-15	16 2A	U0184-.00
STEWART, DELL WILSON	1984-05-07	13 3A	N0037-.00
STEWART, DON OSSIE	1962-07-31	13 3A	N0037-.00
STEWART, EDITH CAROLYN	1936-06-27	19 2A	Q0030-.00
STEWART, FREDERICK BREWER	1957-12-25	16 2A	U0126-.00
STEWART, GERTIE LEE FOWLER	1930-05-27	12 3A	G0069-.00
STEWART, GRACE WILLIS	1930-07-28	19 2A	R0001-.00
STEWART, H E	1942-04-13	19 2A	R0001-.00
STEWART, HARRY E	1956-12-17	19 2A	R0001-.00
STEWART, HARRY EDWARD JR	1962-03-28	19 2A	Q0030-.00
STEWART, JAMES F	1966-10-07	3 3C	I0254-.00
STEWART, JOSEPH A	1925-12-12	18 2B	O0028-.00
STEWART, LOLA	1887-05-11	1 3D	C0167-.50
STEWART, LOUISE TANNE		14 3A	
STEWART, MARGARET RUTH FOWLER	1982-12-13	12 3A	G0069-.00
STEWART, MARTHA LAWTON	2008-01-12	12 4A	G0110-.00
STEWART, MARTHA LAWTON	2008-01-12	18 1A	G0110-.00
STEWART, MARY B	1965-02-20	3 3C	I0254-.00
STEWART, MARY CAROLINE BOLING	1963-09-19	16 2A	U0126-.00
STEWART, MARY S	1948-12-06	18 2B	O0028-.00
STEWART, MARY THORNWELL	1944-05-16	19 2C	R0051-.00
STEWART, MILDRED H	1961-08-22	12 3A	G0069-.00
STEWART, NELL	1966-05-03	18 2B	O0028-.00
STEWART, ROBERT H	1931-09-12	19 2C	R0051-.00
STEWART, WALTER CLAUDE	1965-10-1	12 3A	G0069-.00
STEWART, WALTER GRAY SR	1953-04-18	16 2A	U0126-.00

Name	Death	PageGrid	Section
STEWART, WILLIAM R	1942-01-14	18 2B	O0028-00
STEWART, WILLIAM		5 4D	
STEWART, WILLIAM		11 1D	
STILES, CHARLIE J JR	1924-05-22	7 4C	G0560-A
STILLER, J V	1953-03-19	11 4D	G0082-00
STILLER, NANNIE G	1913-10-07	11 4D	G0082-00
STOKES, ARTHUR H	1938-05-19	12 2B	G0453-00
STOKES, BEULAH B COX	1952-05-09	10 2C	J0014-00
STOKES, CHARLES W	1923-03-27	6 2A	B0215-50
STOKES, CORA PEDEN	1958-05-15	12 2B	G0453-00
STOKES, EUGENIA	1913-05-24	10 2C	J0014-00
STOKES, GEORGE R	1928-11-22	13 4C	L0036-00
STOKES, INFANT		13 2A	
STOKES, LILLIE L RICHARDSON	1900-05-15	12 2B	G0453-00
STOKES, MADGE V	1981-11-10	13 4C	L0036-00
STOKES, MILDRED ELVIRA	1930-04-12	6 2A	B0215-50
STOKES, MINNIE CURETON	1954-02-04	6 2A	B0215-50
STOKES, PASCAL C	1939-10-19	6 2A	B0215-50
STOKES, REMBERT R	1971-01-23	13 4C	L0036-00
STOKES, THEODORE ENNIS	1975-10-16	10 2C	J0014-00
STOKES, THEODORE EUGENE	1919-11-24	10 2C	J0014-00
STOKLEY, MURRAY MARVIN	1993-08-13	22 1C	Q0127-00
STOKLEY, WYLINE BAIRD	1998-10-26	22 1C	Q0127-00
STOLLER, FRED		11 4D	K0160-00
STOLLER, FRED		17 1D	K0160-00
STONE, CHILD		11 2D	
STONE, CHRISTINE		13 2A	
STONE, INFANT INFANT SON O		11 3D	
STONE, JOSEPH M	1910-07-30	11 3D	E0596-00

Name	Death	PageGrid	Section
STONE, STELLA DILLARD	1934-12-10	6 2D	D0108-00
STONE, THOMAS BENNETT	1839-??-??	4 4C	A0025-00
STONEBURNER, LAWSON W	2004-03-04	8 4D	U0158-00
STONEBURNER, LAWSON W	2004-03-04	15 1D	U0158-00
STOUT, RONALD		7 4B	
STOUT, RONALD		13 1B	
STOVER, BABY	1943-10-20	12 3A	G0070-00
STOVER, BABY	1947-07-05	12 3A	G0070-00
STOVER, DACUSINFANT		12 3A	
STOVER, DAKYNS B JR	1995-10-15	17 2D	K0177-00
STOVER, DAKYNS B	1946-12-04	12 3A	G0056-00
STOVER, EDITH L	1926-08-26	12 2A	G0056-00
STOVER, ELIZABETH G	1964-02-16	12 3A	G0070-00
STOVER, HOMER INFA		13 1A	
STOVER, MABEL LEE PRICE	1954-08-11	12 2A	G0056-00
STOVER, MATTIE GRATTAN	1951-12-10	11 4C	G0059-00
STOVER, OLA MRS.		19 2C	
STOVER, ROSS A	1930-12-07	19 2C	R0067-00
STOVER, RUTH	1911-04-24	12 3A	G0070-00
STOVER, S BAXTER	1913-09-12	11 4C	G0059-00
STOVER, SAMUEL		19 2C	
STOVER, SARAH ANN	1978-05-20	12 3A	G0070-00
STOVER, SIDNEY P	1962-05-27	12 3A	G0070-00
STOVER, WILLIAM WIRT	1929-12-21	12 3A	G0056-00
STOW, CHARLES E	1973-10-10	20 3B	R0178-00
STOW, JENNIE CHARLES	1974-01-15	20 3B	R0178-00
STOW, WALTER	1949-03-30	20 3B	R0178-00
STOWE, CHARLES LEE	1959-03-30	2 3B	C0633-00
STOWE, CHARLIE LEE JR	1908-12-31	2 3B	C0633-00

Name	Death	PageGrid	Section
STOWE, FRANK PORTER	1924-05-24	2 3B	C0633-00
STOWE, INA JOYCE	1937-10-09	2 3B	C0633-00
STOWE, INFANT		18 1D	
STOWE, JAMES EVANS	1912-03-15	2 3B	C0633-00
STOWE, JENNIE SAMMONS	1983-10-28	2 3B	C0633-00
STOWE, RUTH ANNE	1941-07-22	2 3B	C0633-00
STRADLEY, CHARLES D JR	1897-05-22	11 3B	E0385-00
STRADLEY, CHARLES D	1938-01-12	11 3B	E0385-00
STRADLEY, CHARLES D	2007-07-26	11 3B	E0385-00
STRADLEY, CHARLES ROY	1890-03-04	11 3B	E0385-00
STRADLEY, CLARENCE MONDAY	1910-03-15	11 3B	E0385-00
STRADLEY, ESTELLE	1988-05-05	11 3B	E0385-00
STRADLEY, HARRIET ELIZABETH MCNEILL	1916-05-16	6 2D	D0069-00
STRADLEY, JEFFERSON DAVIS	1903-04-23	6 2D	D0069-00
STRADLEY, JOHN MCNEILL	1875-02-22	6 2D	D0069-00
STRADLEY, LOUISE ROE	2002-06-16	11 3B	E0385-00
STRADLEY, LUCY HENRY PATE	1940-11-10	11 3B	E0385-00
STRADLEY, MARY ALICE	1862-07-19	6 2D	D0069-00
STRADLEY, META VIRGINIA	1894-12-22	6 2D	D0069-00
STRADLEY, SAMUEL DAVID	1900-12-11	6 2D	D0069-00
STRADLEY, SAMUEL	1916-12-20	6 2D	D0069-00
STREET, FLOSSIE L	1966-06-13	12 2B	G0071-50
STREET, J S H	1931-02-06	12 2B	G0071-25
STREET, SALLIE L	1931-05-25	12 3B	G0071-25
STRIBLING, ELIZABETH BROWNE	1946-05-04	20 3B	R0184-00
STRIBLING, M STOKES	1950-03-15	20 3B	R0184-00
STRINGER, LUTHER HOPKINS	1941-04-22	20 4A	Q0159-00
STRINGER, LUTHER HOPKINS	1941-04-22	23 1A	Q0159-00

Name	Death	PageGrid	Section
STRINGER, SUSAN FAIN		20 4A	
STRINGER, SUSAN FAIN		23 1A	
STROHECKER, IRENE NICHOLS	1986-01-25	20 2D	S0080-00
STROHECKER, JOHN G JR	1939-03-14	20 2D	S0080-00
STROHECKER, JOHN G	1963-12-28	20 2D	S0080-00
STROHECKER, JOHN L	1931	19 2A	R0002-00
STROHECKER, LAURA GERIG	1967-07-31	19 2A	R0002-00
STROTHER, JUDSON	1885-09-16	4 4D	A0030-00
STROUD, EMMA F	1879-11-16	12 3C	G0203-00
STROUD, H T	1921-03-30	12 3C	G0203-00
STROUD, HENRY THOMAS	1943-10-18	15 4A	S0134-00
STROUD, HENRY THOMAS	1943-10-18	21 1A	S0134-00
STROUD, MARIA S	1921-05-13	12 3C	G0203-00
STRUT, JAMES		12 2B	
STRUT, JOSEPH		12 3B	
STUTTS, IDA PHILLIPS	1999-12-21	20 1D	S0044-00
STYLES, CHARLES IN		7 4C	
STYLES, CHARLES IN		13 1C	
STYLES, MRS.		12 2C	
SUBER, ARRILLA PATTON	1920-04-24	2 2C	C0688-00
SUDDERTH, ESTELLE JAMISON	1974	18 1C	N0058-00
SUDDETH, DOUGLAS		18 2A	
SUDDETH, FLAWY ROSS	1924-03-14	6 4B	F0328-00
SUDDETH, INFANT		13 2C	
SUDDUTH, ANNIE BELL	1802-07-??	5 4A	A0058-00
SUDDUTH, ANNIE BELL	1802-07-??	11 1A	A0058-00
SUDDUTH, NEWTON	1866-09-14	5 4A	A0058-00
SUDDUTH, NEWTON	1866-09-14	11 1A	A0058-00
SUDDUTH, P F		5 4A	A0058-00
SUDDUTH, P F		11 1A	A0058-00
SUITT, B.G.INFANT		12 3A	

Name	Death	PageGrid	Section
SULLIVAN, A HAROLD	1934-01-19	2 4D	D0029-00
SULLIVAN, A HAROLD	1934-01-19	6 1D	D0029-00
SULLIVAN, ALFRED INF		11 2C	
SULLIVAN, CHRISTINE MAHON	1986-02-05	1 4A	C0687-00
SULLIVAN, CHRISTINE MAHON	1986-02-05	5 1A	C0687-00
SULLIVAN, EMMA EARLE	1924	18 1D	N0062-00
SULLIVAN, HEWLETT KELLY JR	2015-08-05	16 2B	U0168-00
SULLIVAN, HEWLETT KELLY	1962-02-13	1 4A	C0687-00
SULLIVAN, HEWLETT KELLY	1962-02-13	5 1A	C0687-00
SULLIVAN, JENNIE E	1974-12-07	12 3B	G0096-00
SULLIVAN, LULA VIRGINIA GARRISON	1944-06-19	2 4D	D0029-00
SULLIVAN, LULA VIRGINIA GARRISON	1944-06-19	6 1D	D0029-00
SULLIVAN, LYDIA EARLE	1944	18 1C	N0061-00
SULLIVAN, MAMIE ALLEN	1972-09-23	13 4A	N0139-00
SULLIVAN, MAMIE ALLEN	1972-09-23	19 1A	N0139-00
SULLIVAN, MARSHALL E	1939	12 4D	N0062-00
SULLIVAN, MARSHALL E	1939	18 1D	N0062-00
SULLIVAN, THOMAS ROY	1966-03-16	12 3B	G0096-00
SULLIVAN, VERNON		18 1C	
SULLIVIN, TOYSON OF		11 2C	
SUMERS, ALICE HENDERSON	1903-01-07	12 2C	G0491-50
SUMNER, CHARLES D	1952-10-12	9 4A	U0177-00
SUMNER, CHARLES D	1952-10-12	16 1A	U0177-00
SUMNER, HATTIE WELCH	1938-08-24	19 2D	R0063-00
SUMNER, IRIA L	1969-03-10	12 3B	G0121-00
SUMNER, LUCILLE OELAND	1989-04-15	12 3B	G0121-00
SUMNER, ROBERT W	1931-07-10	19 2D	R0063-00
SUMNER, STEPHEN BLAIR	1942-02-19	12 3B	G0121-00

Name	Death	PageGrid	Section
SUMNER, SUSIE W	1974-08-17	9 4A	U0177-00
SUMNER, SUSIE W	1974-08-17	16 1A	U0177-00
SUMRELL, T J	1915-02-22	12 2C	G0491-50
SUNDERLAND, DANIEL G	1984-10-10	20 2B	R0136-00
SUNDERLAND, ELSIE W	1991-06-22	20 2B	R0136-00
SUNDERLAND, MARY T SLOAN	1956-06-03	20 2B	R0136-00
SUNDERLAND, W B	1936-01-28	20 2B	R0136-00
SUNE, DESSARI		12 2A	
SURLES, CAROL	2004-11-30	19 4B	Q0086-00
SURLES, CAROL	2004-11-30	22 1B	Q0086-00
SURLES, REV H FLOYD	1973-05-20	18 1C	N0059-00
SURLES, SUE OLMSTEAD	1953-01-08	18 1C	N0059-00
SURRATT, INFANT		14 3B	
SURRATT, JAMES ALVIN	1989-07-27	22 1D	Q0170-00
SURRATT, JAMES OSCAR	1940-05-05	22 1D	Q0170-00
SURRATT, MARY JANE COSBY	1981-01-22	22 1D	Q0170-00
SUTHERLAND, MARY S	1950-04-16	3 4C	I0240-00
SUTHERLAND, MARY S	1950-04-16	7 1C	I0240-00
SUTTON, ETHELCHILD		13 1B	
SWANDALE, DELSAINE TUPPER	1908-03-16	5 2A	C0156-00
SWANDALE, JAMES SIMON	1951	5 2A	C0156-00
SWANDALE, SIMON	1884-05-24	5 2A	C0156-00
SWANGER, FRANKIE		14 3B	
SWANN, SARAH		20 1D	
SWANN, THOMAS		20 1D	
SWANN, WILLIAM		20 1D	
SWANSON, FRED		7 4B	
SWANSON, FRED		13 1B	
SWANTON, SUSAN AMELIA LUPO	1987-06-13	15 2D	U0082-00
SWEDENBERG, HUGH THOMAS		15 1D	U0133-00
SWEDENBERG, KATHREN JOHNSON		8 4D	U0132-00

Name	Death	PageGrid	Section
SWEDENBERG, KATHREN JOHNSON		15 1D	U0132-.00
SWEDENBURG, CLYDE C.		15 1D	
SWEENEY, SADIE BISSELL TULLIS	1972-08-07	19 3D	R0122-.00
SWIFT, BESSIE MAE RIDGEWAY	1980-03-13	13 4C	L0041-.00
SWINDLE, HUGH DONALD	1935-12-25	13 1B	G0563-.A
SWING, C. INFANT		2 2A	
SWINK, ELIZAINFANT		18 2A	
SYMMES, FREDERICK WILLIAM	1903-12-19	6 2C	D0076-.00
SYMMES, FREDERICK WILLIAM	1957-05-23	2 3C	H0165-.00
SYMMES, JULIA WHITNER	1904-11-23	2 3C	H0165-.00
SYMMES, MARY	1967-09-02	2 3C	H0165-.00
SYMMES, NETTIE ALEXANDER	1912-12-01	2 3C	H0165-.00
SYRACUSE, DELLA LEE STEGALL	1972	18 2B	O0022-.00
SYRACUSE, GEORGE	1936	18 2B	O0022-.00
SYRACUSE, HERBERT JOSEPH	1966-09-20	18 2B	O0022-.00
SYRACUSE, JOSEPH	1928	18 2B	O0022-.00
SYRACUSE, MOLLIE JABBOUR	1981-06-02	18 2B	O0022-.00
SYRACUSE, RACHEL	1925	18 2B	O0022-.00
SZYMBORSKI, EDMUND J	1949-01-14	14 3C	T0076-.00
SZYMBORSKI, LILLIAN M LANCE	1977-02-03	14 3C	T0076-.00
TABER, ELLIE OWEN	1992-07-28	2 3D	H0161-.00
TABER, EVELYN		2 3A	
TABER, WILLIAM RHETT	1955-03-18	2 3D	H0161-.00
TALLEY, DUDLEY	1872-01-06	9 3A	V
TALLON, OLLIE DILL	1987-03-11	13 3A	N0022-.00
TALLON, ROBERT J	1980-05-14	13 3A	N0022-.00
TANNER, GLADYS NORMA SIMMONS WILLIAMS	2011-10-11	15 4B	S0124-.00
TANNER, GLADYS NORMA SIMMONS WILLIAMS	2011-10-11	21 1B	S0124-.00
TANNERY, CECIL KING		18 3D	

Name	Death	PageGrid	Section
TANNERY, CORTEZ	1940-06-20	18 3D	Q0018-.00
TANNERY, GRACE R	1977-10-25	12 1C	G0439-.00
TANNERY, L A	1920-03-29	6 2B	B0116-.00
TANNERY, LEORA BURGISS	1924-05-11	6 2B	B0116-.00
TANNERY, LEVIS H	1960-07-19	12 1C	G0439-.00
TAPPAN, MARGERY STUART MOORE MACAULAY	1988-05-25	3 4C	I0205-.00
TAPPAN, MARGERY STUART MOORE MACAULAY	1988-05-25	7 1C	I0205-.00
TATE, VIOLA E	1920-09-22	2 2A	C0636-.00
TATE, VIOLA ESTELLA	1909-07-14	2 2A	C0636-.00
TATUM, EDWARD A	1936-06-03	20 2B	S0061-.00
TATUM, ELLA FRASER	1967-09-03	20 2B	S0061-.00
TAYLOR, SHIRLEY ANN		7 1C	
TAYLOR, AURELIA GASTON	1989-01-19	19 4C	Q0118-.00
TAYLOR, BABY	1940-05-10	19 4C	Q0118-.00
TAYLOR, BABY	1941-03-12	12 3D	G0564-.75
TAYLOR, CAROLYN		20 3C	
TAYLOR, DOROTHY MARSHALL	1946-05-26	14 3C	T0073-.00
TAYLOR, ELIZA AIKEN	1951-08-08	10 2C	J0009.-50
TAYLOR, ELIZABETH THACKSTON	1904-08-12	2 4B	C0603-.00
TAYLOR, ELIZABETH THACKSTON	1941-05-29	2 4B	C0603-.00
TAYLOR, ELLEN T.		3 3C	
TAYLOR, EMILY BEACHAM	1993-09-19	6 2D	D0106-.00
TAYLOR, EMMIE M MCGEE	1971-12-10	10 3D	J0030.-00
TAYLOR, ETHEL WEST	1944-06-25	13 4A	N0098-.00
TAYLOR, GAYLE MARSHALL	1946-01-27	14 3C	T0073-.00
TAYLOR, GEO W	1920-07-06	10 2C	J0009.-50
TAYLOR, HAROLD KIRK	1961-09-14	19 4C	Q0118-.00
TAYLOR, HUGH KERR	1977-12-04	10 2C	J0009.-50
TAYLOR, INFANT		20 3C	

Name	Death	PageGrid	Section
TAYLOR, JAMES H	1910-03-11	10 2C	J0009-.50
TAYLOR, JOHN INGRAM	1945-07-22	15 3C	T0015-.00
TAYLOR, JOHN RANDOLPH	1993-11-08	14 3C	T0073-.00
TAYLOR, LAURA		13 2A	
TAYLOR, LEILA A MOORE	1960-06-16	20 3C	S0085-.00
TAYLOR, LOIS ANN		7 2C	
TAYLOR, MABEL L	1974-05-08	20 2A	R0087-.00
TAYLOR, MARGARET WILSON	1992-01-04	10 2C	J0009-.50
TAYLOR, MR.		12 3C	
TAYLOR, MYRTLE LOUVENIA	1934-12-10	20 2A	R0087-.00
TAYLOR, NORWOOD KEY	1976	13 4B	L0013-.00
TAYLOR, PATILLO MOSS JR	1947-07-12	13 4A	N0098-.00
TAYLOR, PATILLO MOSS	1923-06-03	13 4A	N0098-.00
TAYLOR, PEARL C	1954-04-01	11 4D	G0082-.00
TAYLOR, PEARL C	1954-04-01	17 1D	G0082-.00
TAYLOR, PIERCE F	1955-07-05	20 2A	R0087-.00
TAYLOR, RAYMOND P	1916-01-28	20 2A	R0087-.00
TAYLOR, REBECCA BURNS	1953-02-02	21 2A	S0100-.00
TAYLOR, ROBERT KING JR	1967-04-02	3 3C	I0211-.00
TAYLOR, ROBERT KING	1965-09-13	2 4B	C0603-.00
TAYLOR, ROY FRANK	1992-07-01	20 2A	R0087-.00
TAYLOR, ROY P	1947-09-14	20 3C	S0085-.00
TAYLOR, SARAH DILL	2016-03-20	14 3C	T0073-.00
TAYLOR, SARAH FRANCES	1960-04-24	13 4A	N0098-.00
TAYLOR, SUMMER LOUISE SMITH	2011-02-15	2 4B	C0603-.00
TAYLOR, THERN EARL	1962-01-30	11 4D	G0082-.00
TAYLOR, THERN EARL	1962-01-30	17 1D	G0082-.00
TAYLOR, THOMAS MILTON	1923-11-18	12 3C	G0214-.00

Name	Death	PageGrid	Section
TAYLOR, WILLIAM ERNEST	1952-03-21	21 2A	S0099-.00
TAYLOR, WILLIAM S	1963	13 4C	L0013-.00
TEAGUE, J.L. INFANT		12 2C	
TEAL, JAMES L	1966-09-27	21 2A	S0105-.00
TEAL, NETTIE R	1990-12-12	21 2A	S0105-.00
TEEL, WILLIAM P	1907-11-28	1 3C	C0135-.25
TEIDERMAN, CAROLINE		6 3A	
TERRY, AMANDA REBECCA	1918-02-13	10 2C	J0013-.75
TERRY, CHARLES H	1946-04-30	15 2C	U0033-.00
TERRY, JANE ETHEREDGE	1950-09-13	15 2C	U0033-.00
THACKSTON, ELIZABETH BOYD	1943-03-31	14 4C	S0031-.00
THACKSTON, ELIZABETH BOYD	1943-03-31	20 1C	S0031-.00
THACKSTON, J RAY	1932-07-17	20 1A	R0078-.00
THACKSTON, JOHN R	1970-06-18	20 1A	R0078-.00
THACKSTON, MARY ELIZABETH	1962-02-21	20 1A	R0078-.00
THACKSTON, MILDA BILLIE	1998-03-03	20 1A	R0078-.00
THACKSTON, MILTON W	1999-02-07	20 1A	R0078-.00
THACKSTON, NELLIE T	2003-01-02	16 2A	U0099-.00
THACKSTON, REBECCA A SNIDER	1961-08-20	20 3B	R0186-.00
THACKSTON, THOMAS E	1963-10-04	3 3D	I0262-.00
THACKSTON, UNA C JOHNSON	1959-09-26	20 1A	R0078-.00
THACKSTON, WILLIAM J	1935-08-27	20 3B	R0186-.00
THARIN, ALEXANDER ROWE	1930-07-20	1 3C	C0708-.00
THARIN, LILLIAN WILLIAMS	1947-07-18	1 3C	C0708-.00
THAYER, NANCY MAULDIN	1955-08-08	11 3D	G0064-.00
THAYER, WILLIAM EDWIN	1929-10-24	11 3D	G0064-.00
THEODORE, BILLY	1999-01-25	19 2C	R0052-.00
THEODORE, CHARLIE	1917-03-28	2 2B	C0142-.00

Name	Death	PageGrid	SecLot
THEODORE, G ELENORE		19 2C	
THEODORE, HELEN	2017-01-26	19 2C	R0052-.00
THEODORE, HENRY	1962-08-08	19 2C	R0052-.00
THEODORE, MAY C	1985-10-31	19 2C	R0052-.00
THEODORE, RUBY	1931-10-23	19 2C	R0052-.00
THOMAS, ANNIE OTHELLO BAKER	1933-08-09	1 2D	C0709-.00
THOMAS, CHARLES H	1959-10-13	20 4A	Q0182-.00
THOMAS, CHARLES H	1959-10-13	23 1A	Q0182-.00
THOMAS, CHAS G		11 4D	K0161-.00
THOMAS, CHAS G		17 1D	K0161-.00
THOMAS, ELIZABETH LYTLE	1945-08-28	15 2C	U0018-.00
THOMAS, HARRIET JANE	18??-09-??	11 2A	A0078-.00
THOMAS, HELENINFANT		2 2B	
THOMAS, HENRRETTA T. (INFANT)		4 4C	
THOMAS, HENRRETTA T. (INFANT)		10 1C	
THOMAS, INFANT		18 2A	
THOMAS, ISAAC		7 2C	
THOMAS, ISABELL GOSSETT	1943-04-18	20 4A	Q0182-.00
THOMAS, ISABELL GOSSETT	1943-04-18	23 1A	Q0182-.00
THOMAS, ISABELLE AXEL ROEMPKE	1915-09-19	10 2B	J0008-.00
THOMAS, JOHN E	1948-11-21	15 4B	S0108-.00
THOMAS, JOHN E	1948-11-21	21 1B	S0108-.00
THOMAS, JOSEPH	1912-03-04	13 2A	G0554-.A
THOMAS, LOUIS HENRY	1949	18 4D	Q0039-.00
THOMAS, LOUISE SLOAN	1979-11-01	18 4D	Q0040-.00
THOMAS, MABEL CAUBLE	1915-09-25	3 4A	D0095-.00
THOMAS, MARY T	19	7 4A	G0556-.A
THOMAS, MARY T	19	13 1A	G0556-.A
THOMAS, REV A J S DD	1911-04-01	10 2B	J0008-.00

Name	Death	PageGrid	SecLot
THOMAS, SALLIE INF		13 2A	
THOMAS, SAM B	1920	7 4A	G0556-.A
THOMAS, SAM B	1920	13 1A	G0556-.A
THOMAS, SUSAN LEA		4 4C	
THOMAS, SUSAN LEA		10 1C	
THOMAS, WILLIAM		4 4C	
THOMAS, WILLIAM		10 1C	
THOMASON, BLANCHE E	1972-08-28	18 1A	K0180-.00
THOMASON, EMMA FEW	1915-01-15	12 1D	G0538-.00
THOMASON, J M	1917-01-22	12 1D	G0538-.00
THOMASON, JAMES B	1906-07-20	6 4D	G0417-.00
THOMASON, JAMES J	1979-01-23	18 2D	O0068-.00
THOMASON, LEONARD		12 1D	
THOMASON, LILA SUE	1910-09-07	12 1D	G0538-.00
THOMASON, MARTHA H	1995-02-04	18 2D	O0068-.00
THOMASON, VIOLA O JENNINGS	1942-01-17	6 4D	G0417-.00
THOMASON, VIRGINIA M	1975-11-29	5 4D	F0242-.00
THOMASON, VIRGINIA M	1975-11-29	11 1D	F0242-.00
THOMASON, W D	1938-07-31	5 4D	F0242-.00
THOMASON, W D	1938-07-31	11 1D	F0242-.00
THOMASON, WILLIAM T	1944-07-26	18 1A	K0180-.00
THOMERSON, HUGH A	1968-06-09	22 1C	Q0144-.00
THOMERSON, LULA HOLDER	1959-10-05	22 1C	Q0144-.00
THOMERSON, ROY	1941-12-10	22 1C	Q0144-.00
THOMPSON, A A	1951-03-05	14 4C	S0019-.00
THOMPSON, A A	1951-03-05	20 1C	S0019-.00
THOMPSON, CARL P	1968-12-29	18 3D	Q0008-.00
THOMPSON, CHANCELLOR WADDY	1845-02-08	11 2A	A0078-.00
THOMPSON, EDWARD ARTHUR	1953-01-23	6 1C	D0001-.50

Name	Death	PageGrid	Section
THOMPSON, ELIZA BLACKBURN	1830-01-31	11 2A	A0078-00
THOMPSON, ELMORE O	1955-12-13	14 3C	T0075-00
THOMPSON, FREDIE L	1930-08-08	19 2B	R0004-00
THOMPSON, G.C.INFANT		13 2B	
THOMPSON, HENRY	1895-11-23	6 4C	G0413-00
THOMPSON, HENRY	1895-11-23	12 1C	G0413-00
THOMPSON, JANE	1929-12-12	2 2D	I0224-50
THOMPSON, JESSIE		12 1C	
THOMPSON, JOSIAH	1913-12-29	11 2A	A0077-00
THOMPSON, LUE SMITH	1944-09-28	14 4C	S0019-00
THOMPSON, LUE SMITH	1944-09-28	20 1C	S0019-00
THOMPSON, MARY SARAH	1854-10-03	5 4A	A0050-00
THOMPSON, MATTIE C	1945-04-23	14 3C	T0075-00
THOMPSON, NETTIE STONE	1955-03-21	20 3A	R0130-00
THOMPSON, ROBBIE MILLER	1974-10-07	19 4C	Q0131-00
THOMPSON, ROBBIE MILLER	1974-10-07	22 1C	Q0131-00
THOMPSON, ROBERT	1940-02-02	19 2D	R0103-00
THOMPSON, RUBY C BELLOTTE	1987-08-23	6 1C	D0001-50
THOMPSON, SUSIE HUNT	1958-12-28	18 3D	Q0008-00
THOMPSON, THEODORE B	1867-12-25	11 2B	A0077-00
THOMPSON, W.F.INFANT		13 2B	
THOMPSON, WALTER	1899-04-11	6 4C	G0413-00
THOMPSON, WALTER	1899-04-11	12 1C	G0413-00
THOMPSON, WILLIAM EDGAR	1934-01-23	20 3A	R0130-00
THOMPSON, WILLIAM EVERETT	1943-04-25	19 4C	Q0131-00
THOMPSON, WILLIAM EVERETT	1943-04-25	22 1C	Q0131-00
THOMSON	1906-07-10	5 3C	B0202-00
THOMSON, NITA HARRISON	1957-03-29	5 3C	B0202-00
THOMSON, R. EDGEWORTH		5 3C	

Name	Death	PageGrid	Section
THOMSON, ROLAND		5 3C	
THOMSON, ROWLAND EDGEWORTH	1979-08-14	5 3C	B0202-00
THORNBURG, J W	1894-09-05	5 4D	F0260-00
THORNBURG, J W	1894-09-05	11 1D	F0260-00
THORNBURG, MARGARET HOPKINS	1907-02-10	5 4D	F0260-00
THORNBURG, MARGARET HOPKINS	1907-02-10	11 1D	F0260-00
THORNBURG, N C	1862-10-19	5 4D	F0260-00
THORNBURG, N C	1862-10-19	11 1D	F0260-00
THORNTON	1887-04-??	1 4C	C0148-50
THORNTON	1887-04-??	5 1C	C0148-50
THORNTON, ALLEN G SR	1991-03-11	20 1A	R0058-00
THORNTON, CHARLES W	2015-03-03	14 4A	R0058-00
THORNTON, CHARLES W	2015-03-03	20 1A	R0058-00
THORNTON, MADGE R	2003-01-18	20 1A	R0058-00
THORNTON, MARGARET R	2010-08-15	14 4A	R0058-00
THORNTON, MARGARET R	2010-08-15	20 1A	R0058-00
THORNTON, MOLLIE COLEMAN	1971-05-15	11 4B	K0130-00
THORNTON, OSCAR CLYDE	1962-04-06	10 3C	J0020-00
THORNTON, OTHELLA H.		10 3C	
THORNTON, RUTH S	1934-11-11	20 1A	R0058-00
THRASHER, CORINNE F ANDERSON	1991-11-08	15 1D	U0119-00
THRIFT, BESSIE		2 2C	
THRUSTON, ANITA		4 4C	A0024-00
THRUSTON, ANITA		10 1C	A0024-00
THRUSTON, FRANCES H	1999-08-06	4 4C	A0025-00
THRUSTON, FRED F	1987-12-24	4 4C	A0025-00
THRUSTON, GEORGE BUSH	1948-02-21	4 4C	A0024-00
THRUSTON, GEORGE BUSH	1948-02-21	10 1C	A0024-00

Name	Death	PageGrid	Section
THRUSTON, HENRY LEE	1861-02-01	4 4C	A0024-00
THRUSTON, HENRY LEE	1861-02-01	10 1C	A0024-00
THRUSTON, IRENE JOHNSON	1984-03-12	4 4C	A0024-00
THRUSTON, IRENE JOHNSON	1984-03-12	10 1C	A0024-00
THRUSTON, JOSEPH JOHNSON	1994-03-02	4 4C	A0024-00
THRUSTON, JOSEPH JOHNSON	1994-03-02	10 1C	A0024-00
THRUSTON, LEWIS SAXON	1854-09-10	4 4C	A0024-00
THRUSTON, LEWIS SAXON	1854-09-10	10 1C	A0024-00
THRUSTON, RICHARD	1843-09-20	4 4C	A0024-00
THRUSTON, RICHARD	1843-09-20	10 1C	A0024-00
THRUSTON, SUSAN LEA	1857-??-??	4 4C	A0024-00
THRUSTON, SUSAN LEA	1857-??-??	10 1C	A0024-00
THRUSTON, SUSAN		4 4C	A0024-00
THRUSTON, SUSAN		10 1C	A0024-00
THRUSTON, THOMAS BARKSDALE	1879-01-14	4 4C	A0024-00
THRUSTON, THOMAS BARKSDALE	1879-01-14	10 1C	A0024-00
THRUSTON, WILLIAM CARLTON	1970-12-04	4 4C	A0024-00
THURSTON, THOMAS		13 1B	
TIBBS, ALBERT ELIAS	1972-10-12	5 4B	A0047-00
TIBBS, ANNIE NELL WYATT	1985-05-10	5 4B	A0047-00
TIEDEMAN, CAROLINE	1932-10-05	7 3A	G0471-00
TIEDEMAN, CLARA WELLS	1976-02-29	7 3A	G0471-00
TIEDEMAN, WALTER PROBST	1961-12-16	7 3A	G0471-00
TIERNEY, DR JOHN J	1958-09-03	7 2A	H0142-75
TIERNEY, JOHN A	1932-11-27	7 2A	H0142-75
TIERNEY, JOSEPH		7 2A	
TIERNEY, MAUDE	1915-02-08	7 2A	H0142-75
TILL, FRED C	1932-04-13	12 4D	N0013-00

Name	Death	PageGrid	Section
TILL, THELMA C	1948-08-17	12 4D	N0013-00
TILL, WILLIAM N	1924-10-08	12 4D	N0013-00
TIMES, JAMES		13 1B	
TIMMERMON, INFANT		7 3C	
TIMMONS, CHARLES MCDONALD	1998-09-07	10 2C	J0014-00
TIMMONS, KATHRYN	2011-11-23	10 2C	J0014-00
TIMS, JAMES S	1920-02-11	12 3B	G0099-00
TIMS, MATTIE MOSER	1918-01-22	12 3B	G0099-00
TINDAL, FRANCES E TRIBBLE	1973-12-13	19 2A	L0001-00
TINDAL, HENRY BOULDIN	1936-06-18	19 2A	L0002-00
TINDAL, MARTHA LUCRETIA	1928-06-23	4 3D	A0016-00
TINDAL, MARY	1863-03-24	4 3D	A0016-00
TINDAL, STELLA K MCDANIEL	1929-04-02	19 2A	L0001-00
TINDAL, WILLIAM MCDANIEL	1932-11-23	19 2A	L0001-00
TINDALL, G ROSCOE	1979-08-26	18 1D	N0108-00
TINDALL, NELLIE BROWN	1983-12-01	18 1C	N0108-00
TISDALE, SUE DENDY JESTER		6 2D	
TLER, GEORGE		1 3C	
TODD, FAYE DORA	2009-02-05	2 2A	C0641-00
TODD, HAZEL MCMANUS	1977-01-15	15 3D	U0071-00
TODD, JOHN DICKERSON	1964-08-06	15 3D	U0071-00
TODD, LENA MILES WEVER	2000-06-20	6 3B	F0234-00
TODD, LEONARD MCMANUS	2009-10-06	15 3D	U0071-00
TODD, LIDIE IOLA	1912-02-23	2 2A	C0141-00
TODD, MELLICENT MCWHORTER	2010-04-09	15 3D	U0085-00
TODD, RAY W	1947-02-19	2 2A	C0641-00
TOIRKENS, MRS.		12 1C	
TOLBERT, NANNIE K	1949-07-27	3 4C	I0239-00
TOLBERT, NANNIE K	1949-07-27	7 1C	I0239-00

Name	Death	PageGrid	Section
TOLER, ANNIE L WILLIAMS	1961-02-12	15 1B	U0016-00
TOLER, ROBERT W	1942-12-04	15 1B	U0016-00
TOLLISON, ELISABETH MCAFEE	2014-04-20	19 2D	R0073-00
TOLLISON, HENRY ERNEST	1991-02-27	19 3B	Q0055-00
TOLLISON, JOHN BUTLER	1971-06-12	19 3B	Q0055-00
TOLLISON, LEWIS W	1948-09-11	15 3C	T0106-00
TOLLISON, LILLIE RUSSELL	1923-04-19	7 4B	G0561-A
TOLLISON, LILLIE RUSSELL	1923-04-19	13 1B	G0561-A
TOLLISON, LOIS HILL	1971-04-06	15 3C	T0106-00
TOLLISON, MARY ELIZABETH	2006-08-15	19 3B	Q0055-00
TOLLISON, ROBERT P BOBBY	1941-04-10	19 3B	Q0055-00
TOMMY HOUSE,		13 2B	
TORK, AUGUSTUS D	1925-11-22	2 4D	D0092-00
TORK, CATHERINE D LEGON	1956-09-18	2 4D	D0092-00
TORK, EDUARD H	1897-10-19	2 3D	D0092-00
TORK, R.E. CHILD		2 4D	
TORK, RUDOLPH E	1922-01-23	2 4D	D0092-00
TOWNES, ALEXANDER SLOAN	1909-11-28	11 1B	A0584-00
TOWNES, CHARLES HARD		3 3C	
TOWNES, CLAUDIA KELSALL	1940-01-28	11 1B	A0584-00
TOWNES, ELIZABETH A SLOAN	1852	10 1C	A0020-00
TOWNES, ELLEN SUMTER HARD	1980-09-04	3 3C	I0212-00
TOWNES, ELVIRA SAYLE MCKELLAR	1933-01-20	11 1B	A0584-00
TOWNES, GEORGE FRANKLIN	1891-04-11	11 1B	A0584-00
TOWNES, HENRIETTA ANN JOHNSON	1864-08-20	11 1B	A0077-00
TOWNES, HENRY KEITH	1958-06-13	3 3C	I0212-00
TOWNES, MARY HENRIETTA	1885-08-20	11 1B	A0584-00
TOWNES, MARY ISABELLA KEITH	1910-02-23	11 1B	A0584-00

Name	Death	PageGrid	Section
TOWNES, WILLIAM JOHNSON	1926-03-15	11 1B	A0584-00
TOWNSEND, ANNIE BELL REYNOLDS	1950-08-24	3 4B	H0186-00
TOWNSEND, ANNIE BELL REYNOLDS	1950-08-24	7 1B	H0186-00
TOWNSEND, DOROTHY SMITH	1999-02-12	20 3B	R0177-00
TOWNSEND, ETHEL HAWKINS	1931-06-30	13 4B	N0133-00
TOWNSEND, HENRY SLOAN JR	1979-12-28	20 3B	R0177-00
TOWNSEND, HENRY SLOAN	1935-10-28	20 3B	R0177-00
TOWNSEND, JAMES		3 4B	
TOWNSEND, JAMES		7 1B	
TOWNSEND, MINNIE L HENDERSON	1956-05-04	20 3B	R0177-00
TRAMMELL, ERNEST R	1924-04-09	13 3A	N0074-00
TRAMMELL, LILLIAN E	1994	1 3C	C0708-00
TRAMMELL, M EUGENIA BOSWELL	1943-06-17	13 3A	N0074-00
TRAMMELL, MARY H MCCARRELL	1965-07-21	13 3A	N0074-00
TRAMMELL, RALPH C	2001-03-31	13 3A	N0074-00
TRAMMELL, REBECCA ANN	1946-11-20	12 3D	G0208-50
TRAMMELL, S JACKSON	1927-10-11	13 3A	N0074-00
TRAMMELL, SARAH W CHILES	1964-12-26	2 3C	H0166-00
TRAMMELL, WM HARRISON	1946-01-25	2 3C	H0166-00
TRAPP, ELLA D	1973-07-05	15 4C	T0004-00
TRAPP, FLORENCE H	1987-01-08	15 4C	T0004-00
TRAPP, PRECIOUS NETTIE E	1957-02-24	15 4C	T0004-00
TRAPP, WILLIAM O	1961-05-13	15 4C	T0004-00
TRAVIS, BOBBY JOE		13 2A	
TRAYNHAM, BLANCHE RIVENBARK	2006-04-04	18 3C	O0067-00
TRAYNHAM, BLANCHE	2006-04-04	19 4A	O0067-00
TRAYNHAM, EARLE C	1984-05-14	19 4B	Q0087-00
TRAYNHAM, EARLE C	1984-05-14	22 1B	Q0087-00

Name	Death	PageGrid	Section
TRAYNHAM, ERSKINE EUGENE	2007-06-10	18 3C	O0067-.00
TRAYNHAM, JAMES KELLY	1934-09-16	19 3B	Q0054-.00
TRAYNHAM, JAMES LEAGUE	2003-02-22	19 3B	Q0054-.00
TRAYNHAM, JASONMOVED H		19 3B	
TRAYNHAM, KELLY ANDREW	1963-04-07	19 3B	Q0054-.00
TRAYNHAM, LILLIE M	1974-07-07	15 4B	S0108-.00
TRAYNHAM, LILLIE M	1974-07-07	21 1B	S0108-.00
TRAYNHAM, MARY ALICE CAMPBELL	1965-06-14	19 3B	Q0054-.00
TRAYNHAM, MARY ALICE CASON	1956-12-01	18 3C	O0067-.00
TRAYNHAM, MURPHY E	1935-02-03	18 3C	O0067-.00
TRAYNHAM, PAUL H	1947	15 4B	S0108-.00
TRAYNHAM, PAUL H	1947	21 1B	S0108-.00
TRAYNHAM, RUTH LEAGUE	2009-06-11	19 4B	Q0087-.00
TRAYNHAM, RUTH LEAGUE	2009-06-11	22 1B	Q0087-.00
TRIMBY, JOHN LEWIS	1914-03-16	11 3A	J0033-.00
TRIPP, FRENCHIE TOYEA	1979-05-07	20 2A	R0076-.00
TRIPP, LULA CISSON	1934-02-04	19 3D	R0130-.00
TRIXIE, RECTOR RECTOR EDWAR		20 3B	
TROTTER, ELNEDA P	2010-02-06	15 4B	T0008-.00
TROTTER, GUS		2 4A	
TROTTER, GUS		6 1A	
TROTTER, JANICE IN		2 4A	
TROTTER, JANICE IN		6 1A	
TROTTER, LLOYD CURTIS	2014-09-13	15 4B	T0008-.00
TROTTER, MCKIE MASSENBURG	1927-11-04	11 3C	G0049-.00
TROTTER, MILDRED GOODWIN	2003-03-30	15 3C	T0011-.00
TROTTER, ROBERT	2004-01-27	15 3C	T011.00
TROTTER, TUDOR PERRY	1932-08-15	11 3D	G0049-.00
TROTTER, VIRGINIA PURDY	1912-05-30	11 3C	G0049-.00

Name	Death	PageGrid	Section
TROWBRIDGE, SILAS D	1955-02-13	3 2A	I0222-.00
TRUSSELL, MARGARET F	1978-10-31	15 2C	U0078-.00
TRUSSELL, ROSE ANN	1985-08-03	12 3C	G0127-.25
TRYGASTAD, INFANT		7 4C	
TRYGASTAD, INFANT		13 1C	
TUCKER, ANNIE E LONG	1924-06-29	2 4C	D0088-.00
TUCKER, AZILE CHASTAIN	2008-07-31	5 4C	A0045-.00
TUCKER, CLAUD O	1931-01-16	1 4A	C0690-.00
TUCKER, CLAUD O	1931-01-16	5 1A	C0690-.00
TUCKER, ELIZABETH A PEACE		2 4C	D0088-.00
TUCKER, EULA VAUGHAN	1933-06-01	1 4A	C0690-.00
TUCKER, EULA VAUGHAN	1933-06-01	5 1A	C0690-.00
TUCKER, JAMES PATRICK	1904-04-13	2 4C	D0088-.00
TUCKER, JAMESINFANT		14 3A	
TUCKER, PATRICK R	1957-04-26	2 4C	D0088-.00
TUCKER, ROBERT CINNAMOND		11 2A	
TULL, ELLEN COCHRAN	1974-12-15	19 2B	R0005-.00
TULLEY, MRS.		2 2C	
TULLIS, HARRY NEWELL	1932-12-21	19 3D	R0122-.00
TULLIS,		19 3D	
TULLY, MARY KATHERINE	1912-10-28	11 4C	K0145-.00
TULLY, MARY KATHERINE	1912-10-28	17 1C	K0145-.00
TURNER, BO		12 4D	
TURNER, BO		18 1D	
TURNER, A.B.MRS.		2 4C	
TURNER, A.P.		13 2A	
TURNER, ADDIE WRIGHT	1930-02-07	13 3A	N0039-.00
TURNER, ANNA MOODY	1944-06-01	12 4A	G0118-.00
TURNER, AVERY ANSEL	1989-06-10	8 3D	U0188-.00
TURNER, BENJAMIN ISAAC	1986-08-11	12 4D	N0103-.00
TURNER, BENJAMIN ISAAC	1986-08-11	18 1D	N0103-.00

Name	Death	Pag-eGrid	SecL-ot
TURNER, CALLIE HOOD	1934-03-24	1 2D	C0709-.00
TURNER, CLAUDE K		2 4D	
TURNER, CLAUDE K		6 1D	
TURNER, CLAUDE	1910-11-21	5 3A	A0039-.00
TURNER, ELIGEINFANT		14 3A	
TURNER, ELZIE O	1918-10-06	12 4A	G0118-.00
TURNER, EUGENE H	1941-05-17	19 4C	Q0129-.00
TURNER, EUGENE H	1941-05-17	22 1C	Q0129-.00
TURNER, FRANKLIN G	1989-07-18	22 1C	Q0143-.00
TURNER, G LOUISE DUCWORTH	1966-12-20	12 4D	N0103-.00
TURNER, G LOUISE DUCWORTH	1966-12-20	18 1D	N0103-.00
TURNER, GEORGE BROOKS	1945-06-02	12 4C	N0011-.00
TURNER, ISAAC	1937-08-13	12 4D	N0103-.00
TURNER, ISAAC	1937-08-13	18 1D	N0103-.00
TURNER, J C C	1903-09-15	5 2D	B0207-.00
TURNER, JAMES MARION	1941-02-01	12 4A	G0118-.00
TURNER, JAMES T	1994-06-04	20 4B	R0183-.00
TURNER, JOHN T	1922-01-27	4 2D	C0124-.50
TURNER, JOSEPH M	1948-07-02	12 4B	G0119-.00
TURNER, JULIE ANN	1962-04-05	22 1C	Q0143-.00
TURNER, LAWRENCE		13 2A	
TURNER, LEE E	1939-01-14	13 3A	N0039-.00
TURNER, LOTTIE RHOADES	1936	5 2D	B0206-.00
TURNER, MAGGIE C BATES	1923-07-05	12 4D	N0103-.00
TURNER, MAGGIE C BATES	1923-07-05	18 1D	N0103-.00
TURNER, MARGARET D	2010-05-11	20 4B	R0183-.00
TURNER, MARGIEINFANT		13 2B	
TURNER, MARY E GRIDLEY	1912-11-13	5 2D	B0207-.00
TURNER, MARY MOSER	1940-11-05	12 4C	N0011-.00

Name	Death	Pag-eGrid	SecL-ot
TURNER, N A BARNETT	1895-07-21	2 4C	D0053-.00
TURNER, OLA MARIE HOWARD	1995-04-26	22 1C	Q0129-.00
TURNER, OWEN G	1940-04-30	13 4B	L0052-.00
TURNER, OWEN G	1940-04-30	19 1B	L0052-.00
TURNER, PAULINFANT		18 2A	
TURNER, RALPH H		2 4C	D0053-.00
TURNER, SARAH ALICE BATES	1962-09-15	12 4B	G0119-.00
TURNER, SHIRLEY ANN		12 4C	
TURNER, T.J.INFANT		13 1B	
TURNER, VERA KEITH	1990-04-28	8 3D	U0188-.00
TURNER, WILLIAM BERNARR	1942-06-07	12 4D	N0066-.00
TURNER, WILLIAM BERNARR	1942-06-07	18 1D	N0066-.00
TURNER, WILLIAM STEPHEN	1920	5 2D	B0206-.00
TURRENTINE, DUNCAN CAMERON	1940-04-07	18 2A	O0009-.00
TURRENTINE, MABEL NEWTON	1978-02-11	18 2A	O0009-.00
TURRENTINE, SAMUEL AVERY	1946-07-09	18 2A	O0009-.00
TURRENTINE, WALTER DANIEL	1926-07-06	18 2A	O0009-.00
TUTEN, ALICE DELOACH	1959-06-16	3 4C	I0237-.00
TUTTLE, MARY SWANDALE	1939-10-06	5 2A	C0156-.00
TYLER, JOHN ST.		12 1B	
TYNER, CLARENCE		7 4C	
TYNER, CLARENCE		13 1C	
TYNER, EDNA WILSON	1999-04-24	19 1D	R0039-.00
TYNER, JEAN		7 3C	
ULRICH, SARAH JANE MUSSER	1941-08-19	19 3C	Q0093-.00
UMBACH, CATHERINE WEBSTER	1983-07-06	20 3B	R0153-.00
UMBACH, EUGENE R JR		20 3B	R0153-.00
UMBACH, EUGENE R SR		20 3B	R0153-.00
UMBACH, FLORENCE E		20 3A	R0153-.00
UNDERWOOD, OCTAVIA	1912-06-25	7 2B	H0146-.00

Name	Death	PageGrid	SecLot
UNKNOWN SOLDIER		4 3B	A0006-.00
UNKNOWN SOLDIER		4 3C	A0006-.00 A0018-.00
UNKNOWN SOLDIER		4 4B	A0002-.00 A0004-.00 A0006-.00 A0018-.00 A0019-.00 A0020-.00
UNKNOWN SOLDIER		4 4C	A0018-.00
UNKNOWN SOLDIER		10 1B	A0002-.00 A0018-.00 A0019-.00 A0020-.00
UNKNOWN SOLDIER		11 1A	A0064-.00
UNKNOWN SOLDIER	1918-12	17 1C	K0162-.00
UNKNOWN		1 2D	C0139-.50 C0709-.00
UNKNOWN		1 3D	C0137-.00 C0154-.00
UNKNOWN		1 4B	C0132-.50 C0146-.A
UNKNOWN		1 4C	C0162-.00
UNKNOWN		1 4D	C0167-.50 C0179-.00
UNKNOWN		2 2C	C0667-.00 ISG
UNKNOWN		2 3A	C0628-.00
UNKNOWN		2 4A	C0121-.00 C0180-.25
UNKNOWN		2 4C	D0051-.00

Name	Death	PageGrid	SecLot
UNKNOWN		2 4D	D0058-.00 D0059-.00
UNKNOWN		3 2A	I0223-.00
UNKNOWN		3 4A	D0096-.00
UNKNOWN		4 2D	A0013-.00
UNKNOWN		4 3B	A0006-.00
UNKNOWN		4 3C	A0007-.00 A0008-.00 A0018-.00
UNKNOWN		4 3D	A0017-.00 A0018-.00 A0027-.00
UNKNOWN		4 4A	A0002-.00
UNKNOWN		4 4B	A0002-.00 A0019-.00
UNKNOWN		4 4C	A0018-.00 A0019-.00 A0023-.00 A0024-.00
UNKNOWN		4 4D	A0018-.00 A0032-.00 A0035-.00
UNKNOWN		5 1B	C0132-.50 C0144-.50 C0146-.00 C0146-.75 C0146-.A
UNKNOWN		5 1C	C0162-.00 C0174-.00
UNKNOWN		5 1D	C0179-.00 C0185-.00
UNKNOWN		5 2B	C0159-.00

Name	Death	PageGrid	SecLot
UNKNOWN		5 2C	C0183-.00
UNKNOWN		5 2D	C0190-.00
UNKNOWN		5 3A	A0012-.00 A0037-.00 A0039-.00
UNKNOWN		5 3B	A0041-.00 A0047-.00
UNKNOWN		5 3C	B0195-.00
UNKNOWN		5 3D	B0206-.75 B0212-.00
UNKNOWN		5 4A	A0037-.50 A0058-.00 A0061-.00 A0062-.00
UNKNOWN		5 4B	A0036-.00 A0055-.00 A0081-.00 A0083-.00
UNKNOWN		5 4C	A0036-.00 A0566-.00 A0601-.00
UNKNOWN		5 4D	F0224-.00 F0225-.00 F0229-.00 F0243-.00
UNKNOWN		6 1A	C0121-.00
UNKNOWN		6 1C	D0001-.50 D0003-.00 D0051-.00
UNKNOWN		6 1D	D0059-.00
UNKNOWN		6 2B	D0043-.00 D0078-.00 D0079-.00

Name	Death	PageGrid	SecLot
UNKNOWN		6 2C	D0042-.00 D0043-.00
UNKNOWN		6 3A	F0251-.00
UNKNOWN		6 3B	F0237-.00 F0254-.00
UNKNOWN		6 3D	G0429-.00 G0467-.00
UNKNOWN		6 4A	F0229-.00 F0230-.00 F0246-.00 F0300-.00
UNKNOWN		6 4B	F0307-.00
UNKNOWN		6 4D	G0511-.00
UNKNOWN		7 1A	D0096-.00
UNKNOWN		7 2C	I0198.-50
UNKNOWN		7 3B	I0267.-00
UNKNOWN		7 4A	G0479-.00
UNKNOWN		7 4B	G0559-.A G0560-.A
UNKNOWN		9 2B	V
UNKNOWN		9 2C	V
UNKNOWN		9 3B	V
UNKNOWN		9 3C	V
UNKNOWN		9 4A	U0177-.00
UNKNOWN		9 4B	V
UNKNOWN		9 4D	V
UNKNOWN		10 1A	A0002-.00
UNKNOWN		10 1B	A0002-.00 A0019-.00
UNKNOWN		10 1C	A0019-.00 A0020-.00

Name	Death	PageGrid	SecLot
UNKNOWN		10 1D	A0032-.00 A0035-.00 A0064-.00 A0068-.00
UNKNOWN		10 2D	A0068-.00
UNKNOWN		11 1A	A0058-.00 A0061-.00 A0062-.00 A0063-.00 A0066-.00
UNKNOWN		11 1B	A0036-.00 A0055-.00 A0078-.00 A0081-.00 A0083-.00
UNKNOWN		11 1C	A0566-.00 A0601-.00
UNKNOWN		11 1D	F0224-.00 F0225-.00 F0243-.00
UNKNOWN		11 2A	A0068-.00 A0073-.00
UNKNOWN		11 2B	A0077-.00
UNKNOWN		11 2C	E0388-.00
UNKNOWN		11 2D	E0596-.00
UNKNOWN		12 1A	F0300-.00
UNKNOWN		12 1D	G0511-.00
UNKNOWN		12 2A	G0403-.00 G0446-.00 G0447-.00
UNKNOWN		12 2B	G0446-.00 G0448-.25

Name	Death	PageGrid	SecLot
UNKNOWN		12 2C	G0502-.00 G0545-.00
UNKNOWN		13 1B	G0559-.A
UNKNOWN		13 3B	N0131-.00
UNKNOWN		14 4B	S0010-.00
UNKNOWN		16 1A	U0177-.00
UNKNOWN		16 1B	V
UNKNOWN		16 1C	V
UNKNOWN		16 1D	V
UNKNOWN		17 1C	K0164-.00
UNKNOWN		17 2C	K0164-.00
UNKNOWN		18 2A	O0004-.00 O0010-.00
UNKNOWN		19 2B	R0026-.00
UNKNOWN		19 2C	R0067-.00
UNKNOWN		20 1B	S0010-.00
UNKNOWN		20 3A	R0162-.00
UNKNOWN		22 1D	Q0169-.00
UNKNOWN	????-05-??	9 4B	V
UNKNOWN	????-07-??	9 4B	V
UNKNOWN	1843-10-05	4 3C	A0018-.00
UNKNOWN	1850-??-??	4 4A	A0002-.00
UNKNOWN	1850-??-??	10 1A	A0002-.00
UNKNOWN	1855-05-17	10 1C	A0019-.00
UNKNOWN	1862-06-17	10 1C	A0019-.00
UNKNOWN	1880	5 2A	C0126-.00
UNKNOWN	1882-11-12	11 2A	A0078-.00
UNKNOWN	1885	5 2A	C0126-.00
UNKNOWN	1887-09-01	1 4C	C0149-.00
UNKNOWN	1887-09-01	5 1C	C0149-.00

Name	Death	PageGrid	Section
UNKNOWN	1891-10-11	5 1B	C0146-.75
UNKNOWN	1898-05-22	2 3C	H0115-.00
UNKNOWN	1903-01-21	9 3A	V
UNKNOWN	1917-02-25	5 4A	A0061-.00
UNKNOWN	1917-02-25	11 1A	A0061-.00
UNKNOWN	1933	1 3C	C0709-.00
UNKNOWN	1934-05-15	7 2C	I0198.-50
UNKNOWN	1936-??-31	1 2D	C0709-.00
UNKNOWN	1958-02-08	14 4C	S0021-.00
UNKNOWN	1958-02-08	20 1C	S0021-.00
UNKNOWN, INFANT		2 2A	
UNKNOWN, INFANT		3 4C	
UNKNOWN, INFANT		12 2D	
UNKNOWN, INFANT		13 1B	
UNKNOWN, INFANT		13 2A	
UNKNOWN, INFANT		14 3A	
UNKNOWN, MRS.		12 2B	
UNKNOWN, MRS.?????		14 3A	
UNKNOWN, GIRL		14 4A	
UNKNOWN, INFANT		13 3D	
UNKNOWN, INFANT		14 3A	
UNKNOWN, INFANT		14 3B	
UNKNOWN, INFANT		14 4A	
UNKNOWN, INFANT		18 2A	
UNKNOWN,		7 4C	
UNKNOWN,		13 1C	
UNKNOWN,		14 3A	
UNKNOWN,		14 3B	
UNKNOWN,		14 4A	
UPCHURCH, ALLEN PERRY JR	1930-07-20	18 3C	O0049-.00
URSULINE, LOYOLA MORRISSEY	1919-01-31	3 3C	I0235-.00
VANADORE, JAMES P	1936-03-27	13 3A	N0021-.00
VANADORE, KATIE		1 4C	
VANADORE, ROY	1924-10-12	13 3A	N0021-.00
VANCE, J KINCAID	1897-01-05	5 3C	B0205-.00

Name	Death	PageGrid	Section
VANCE, J WISTAR MD	1887-11-15	5 3C	B0205-.00
VANCE, JOHN SAMUEL		5 3D	B0205-.00
VANCE, LAURENS L WATSON	1880-05-02	5 3C	B0205-.00
VANCE, NORWOOD KINCAID	1908-03-31	5 3C	B0205-.00
VANCE, ROSA ALICE GRIFFIN	1957-09-06	11 4A	K0042-.00
VANCE, ROSA ALICE GRIFFIN	1957-09-06	17 1A	K0042-.00
VANDELUYSTER, HELEN CLARK	1977	5 1B	C0145-.50
VANDELUYSTER, NELSON	1978-05-15	5 1B	C0145-.50
VANDIVER, N CAMILLE MCDANIEL MANNING	1998-01-17	3 2A	I0220-.00
VANHOWARD, MR.		6 2B	
VANNOY, NATHANIEL	1835-07-26	4 4B	A0002-.00
VANNOY, NATHANIEL	1835-07-26	10 1B	A0002-.00
VANPATTEN, CHRISTINE SHERMAN	1973-03-21	15 3C	T0033-.00
VANPATTEN, JAMES H	1944-03-11	15 3C	T0033-.00
VASS, EMMA BROWN	1936	2 3A	C0611-.00
VASS, INFANT		2 3A	
VASS, JAMES LELAND	1906-07-30	2 3A	C0611-.00
VASS, JOHN HARLLEE	1915-03-26	2 3A	C0611-.00
VASS, SUSANNA		2 3A	
VAUGHAN, ARCHIE D	1946-06-03	15 2D	U0054-.00
VAUGHAN, BABY	1944-07-09	19 2C	R0043-.00
VAUGHAN, BOYD F	1971-10-26	19 2C	R0043-.00
VAUGHAN, CONWAY KAY	1963-04-04	13 4C	L0048-.00
VAUGHAN, CONWAY KAY	1963-04-04	19 1C	L0048-.00
VAUGHAN, ELLA TAYLOR	1989-03-26	13 4C	L0048-.00
VAUGHAN, FRANK WILBUR	1956-01-13	13 4C	L0048-.00
VAUGHAN, FRANK WILBUR	1956-01-13	19 1C	L0048-.00
VAUGHAN, JAMES ALEXANDER	1928-08-11	13 4C	L0048-.00

Name	Death	PageGrid	Section
VAUGHAN, JAMES ALEXANDER	1928-08-11	19 1C	L0048-.00
VAUGHAN, JANIE KAY	1959-06-28	13 4C	L0048-.00
VAUGHAN, JANIE KAY	1959-06-28	19 1C	L0048-.00
VAUGHAN, KATHERINE WALKER	2005-05-24	19 2C	R0043-.00
VAUGHAN, PAULINE H	1977-01-14	15 2D	U0054-.00
VAUGHAN, WILLIAM L	1968-09-25	15 2D	U0054-.00
VAUGHN, BERTHA B	1969	16 2B	U0184-.00
VAUGHN, ETCA HILL	1998-06-09	7 4B	G0564-.00
VAUGHN, JACK L	1976-07-07	7 4B	G0564-.00
VAUGHN, THOMAS W	1927-11-05	19 2A	L0080-.00
VAUGHN, WM ARTHUR	1956	16 2B	U0184-.00
VEAL, B A	1928-11-05	2 2A	C0139-.50
VEAL, JOHN O	1907-11-22	1 3D	C0154-.50
VEAL, SARAH J	1928-11-15	1 3D	C0154-.50
VEAL, SUSIE A	1911-01-19	2 2A	C0139-.50
VERNER, DAVID PETTIGREW	1904-08-04	2 3A	C0612-.00
VERNER, MARY JOHNSTON	1921-01-30	2 3A	C0612-.00
VICKERS		11 1A	A0067-.00
VICKERS, A B		11 2A	A0067-.00
VICKERS, ELIZABETH		11 1A	A0067-.00
VICKERS, THOMAS	18??-??-21	11 1A	A0067-.00
VINES, IVY HENDERSON	1942-12-22	18 3D	Q0017-.00
VINES, WM W DD	1952-11-25	18 3D	Q0017-.00
VINEYARD, JOHN	1894-02-15	5 4A	A0060-.00
VINEYARD, JOHN	1894-02-15	11 1A	A0060-.00
VON FINGERLIN, ANNIE WELLS	1925-01-25	11 4D	G0079-.00
W, H		13 2A	G0554-.A
WACKNEY, WILLIAM IN		6 4B	

Name	Death	PageGrid	Section
WADDELL, HARRY CARL	1933-09-09	12 4D	N0046-.00
WADDELL, HARRY H	1943-02-06	14 3D	S0194-.00
WADDELL, HATTIE L	1950-07-19	14 4D	S0151-.00
WADDELL, HATTIE L	1950-07-19	20 1D	S0151-.00
WADDELL, KATE	1960-11-05	14 4D	S0151-.00
WADDELL, KATE	1960-11-05	20 1D	S0151-.00
WADDELL, ROSE LUSSARDI	1976-02-04	14 3D	S0194-.00
WADDELL, W PAUL	1942-06-05	14 4D	S0151-.00
WADDELL, W PAUL	1942-06-05	20 1D	S0151-.00
WADDILL, EVELYN COX	1988-10-08	10 3C	J0016-.00
WADDILL, JOHN M	1912-01-09	10 3B	J0016-.00
WADDILL, JOHN MILLER	1957-07-11	10 3B	J0016-.00
WADDILL, ROSA B	1935-04-11	10 3B	J0016-.00
WADE, JULIAN L JR	201202-18	1 4D	C0179-.00
WADE, JULIAN L JR	201202-18	5 1D	C0179-.00
WADE, JULIAN L	1961-11-15	1 4D	C0179-.A
WADE, WILLIAM ECHOLS	2012-03-14	1 4D	C0179-.00
WADE,		1 4B	
WADE,		5 1B	
WADKINS, J.N.		10 3C	
WADKINS, MYERTLE MRS.		6 3C	
WAGNER, LOIS GILMER	1971-01-12	19 3B	Q0075-.00
WAIT, JANE WOFFORD	1937-02-23	1 4B	C0130-.00
WAIT, JANE WOFFORD	1937-02-23	5 1B	C0130-.00
WAIT, WASHINGTON LAFAYETTE	1929-05-20	1 4B	C0130-.00
WAIT, WASHINGTON LAFAYETTE	1929-05-20	5 1B	C0130-.00
WAKEFIELD, ELLEN SHOCKLEY	1921	12 3C	G0210-.00
WAKEFIELD, ERNEST ALEXANDER	1915-11-26	6 4D	G0510-.00
WAKEFIELD, ERNEST ALEXANDER	1915-11-26	12 1D	G0510-.00

Name	Death	PageGrid	SecLot
WAKEFIELD, FORREST N	1953-05-13	7 4A	G0513-00
WAKEFIELD, FORREST N	1953-05-13	13 1A	G0513-00
WAKEFIELD, HATTIE H HALEY	1948-05-16	7 4A	G0513-00
WAKEFIELD, HATTIE H HALEY	1948-05-16	13 1A	G0513-00
WAKEFIELD, VERNON IANSON	1906-06-04	7 4A	G0513-00
WAKEFIELD, VERNON IANSON	1906-06-04	13 1A	G0513-00
WALDEN, M.A.		13 1B	
WALDEN, MARY ANN GAYLE	1936-04-25	2 3B	C0632-00
WALDEN, MINNIE WARD	1939-11-22	19 2B	R0005-00
WALDEN, ROBERT E LEE	1930-10-25	19 2B	R0005-00
WALDEN, WILLIAM A	1907-11-07	2 3B	C0632-00
WALDREP, DAVID CARL II	1992-09-06	19 3B	Q0053-00
WALDREP, ILA LOU OWENS	1984-03-11	13 3B	N0092-00
WALDREP, JAMES C	1956-04-19	13 3B	N0092-00
WALDREP, JAMES EARNEST	1988-06-30	13 3B	N0092-00
WALDREP, SARAH JANE FRYE	1985-03-19	13 3B	N0092-00
WALDROP, ALMA S	1971-03-25	12 3A	G0070-00
WALDROP, EDGAR C	1946-07-27	19 3A	Q0048-00
WALDROP, EDGAR CLEVELAND JR	1937-07-25	19 3A	Q0048-00
WALDROP, GERTRUDE H	1978-07-18	15 2A	T0050-00
WALDROP, HELEN MIMS	2012-08-10	19 3A	Q0048-00
WALDROP, INFANT		18 2D	
WALDROP, LAKE BRASWELL	1992-06-14	19 3A	Q0048-00
WALDROP, LIDIA BELL TAYLOR	1941-02-26	21 2A	S0100-00
WALDROP, MARION DEWEY SR	2018-12-09	19 3A	Q0048-00
WALDROP, R LUTHER	1944-10-05	15 2A	T0050-00
WALKER, A LOUISE MCDANIEL	1925-08-13	10 3C	J0027-00
WALKER, ADDIE L ADAMS	1943-05-31	12 4D	N0066-00

Name	Death	PageGrid	SecLot
WALKER, ADDIE L ADAMS	1943-05-31	18 1D	N0066-00
WALKER, AGNES HILL	1980-02-29	20 2A	R0102-00
WALKER, ALBERT CURTIS JR	2001-04-24	19 1B	L0056-00
WALKER, ALBERT CURTIS	1927-11-06	19 1B	L0056-00
WALKER, ALICE WATSON	1963-09-01	19 3C	R0069-00
WALKER, ANNIE O BROCK	1921-11-22	7 2A	D0104-00
WALKER, BABY	1887-03-26	6 1C	D0024-00
WALKER, BABY	1888-07-17	6 1C	D0024-00
WALKER, BABY	1890-08-16	6 1C	D0024-00
WALKER, BESSIE	1886	12 2D	G0552-00
WALKER, BLANCHE FOSHEE	1986-03-23	15 2C	U0017-00
WALKER, CATHERINE B	1927-03-06	6 4D	G0511-00
WALKER, CATHERINE B	1927-03-06	12 1D	G0511-00
WALKER, CLEVELAND B	1940-08-25	20 2A	R0102-00
WALKER, CLINTON C	1974-11-02	15 3C	U0023-00
WALKER, CLYDE DIXON SR	1932-11-28	12 2D	G0551-00
WALKER, EDNA BENNETT	1951-11-27	19 4B	Q0079-00
WALKER, EDWIN L	1994-01-24	15 3C	U0023-00
WALKER, ELIZABETH ANN	1861-03-31	5 3A	A0012-00
WALKER, ELIZABETH WILSON	1990-07-29	18 3C	O0059-00
WALKER, ELLA MAY SMITH	1921-03-30	10 3D	J0027-00
WALKER, ELOISE	1902-04-10	7 2A	D0104-00
WALKER, ELVIS		6 3A	
WALKER, EMMA HOWARD	1965-01-01	19 1B	L0056-00
WALKER, ERNEST BROOKS	1965-06-15	10 3D	J0027-00
WALKER, ERNEST	1887	12 2D	G0552-00
WALKER, ETCA ANN TINDAL	1926-05-09	6 1C	D0024-00
WALKER, F.M.		19 1C	

Name	Death	PageGrid	Section
WALKER, FRANK INFANT		6 4D	
WALKER, FRANK INFANT		12 1D	
WALKER, G LAWRENCE	1927-05-20	10 3C	J0027-.00
WALKER, GEORGE HERMAN JR	1961-12-20	18 3C	O0059-.00
WALKER, GEORGE HERMAN	1926-08-05	18 2A	O0008-.00
WALKER, GEORGE LIVINGSTON	1913-05-13	12 2D	G0551-.00
WALKER, GEORGE T MD	1928-01-06	12 1D	G0552-.00
WALKER, GEORGE W	1947-07-17	12 4D	N0066-.00
WALKER, GEORGE W	1947-07-17	18 1D	N0066-.00
WALKER, GRACE BABER	1936-09-16	12 2D	G0551-.00
WALKER, HAROLD L	1952-02-10	19 4B	Q0079-.00
WALKER, HATTIE SMITH	1924-02-29	12 2D	G0552-.00
WALKER, HUGH VINCENT SR	1975-05-20	3 3B	I0229-.00
WALKER, J L	1913-02-17	6 1C	D0024-.00
WALKER, J LYNN	1913	6 1C	D0024-.00
WALKER, J P	1912-01-10	6 4D	G0511-.00
WALKER, J P	1912-01-10	12 1D	G0511-.00
WALKER, JENNIE E	1938-11-01	18 3D	Q0020-.00
WALKER, JESSIE MISS		5 3A	
WALKER, JOHN W	1875-11-19	5 3A	A0012-.00
WALKER, JOSEPH D	1933-12-24	19 2C	R0043-.00
WALKER, LEWIS J	1983-01-04	15 2C	U0017-.00
WALKER, LILLIE	1881	12 2D	G0552-.00
WALKER, LUNIE W	1933	19 1C	L0074-.00
WALKER, LYNDY C JR	1968-12-01	7 2A	D0104-.00
WALKER, LYNDY C SR	1928-01-20	7 2A	D0104-.00
WALKER, MAMIE C	1940-04-23	6 3A	B0218-.00
WALKER, MARGARET BEVERLY MOORE	1963-05-04	3 2B	I0229-.00

Name	Death	PageGrid	Section
WALKER, MARGARET SHANNON RICHEY BARR	2000-08-14	15 3D	U0042-.00
WALKER, MARGUERITE E	1938-12-13	18 3D	Q0020-.00
WALKER, MARY LILLIAN		6 4D	
WALKER, MARY LILLIAN		12 1D	
WALKER, MELLIE	1883	12 2D	G0552-.00
WALKER, P FRANK	1920-02-14	6 4D	G0511-.00
WALKER, P FRANK	1920-02-14	12 1D	G0511-.00
WALKER, R EMMET	1914-03-12	6 3A	B0218-.00
WALKER, RUDOLPH PATRICK	1977-12-06	19 4B	Q0079-.00
WALKER, RUDOLPH	1945-05-17	19 4B	Q0079-.00
WALKER, RUTH REAVES	1937-07-28	6 1C	D0024-.00
WALKER, RUTH W	1954-10-10	19 2C	R0043-.00
WALKER, SAMUEL	1932-02-29	19 3C	R0069-.00
WALKER, T ANGUS	1911-06-07	6 3A	B0218-.00
WALKER, T.INFANT		14 4A	
WALKER, TANDY A	1923-03-06	6 3A	B0218-.00
WALKER, THALIA	1889-10-25	5 3D	B0218-.00
WALKER, VIRGINIA	1907-05-15	6 3A	B0218-.00
WALKER, W FRANK	1927	19 1C	L0074-.00
WALKER, WILLIAM MAX	1948-11-02	10 3D	J0027-.00
WALKER, WILLIAM		18 2A	
WALL, JUDITH KELLER	1994-09-25	2 4A	C0121-.00
WALL, JUDITH KELLER	1994-09-25	6 1A	C0121-.00
WALL, JUDY BARRY	1952-02-10	2 4A	C0121-.00
WALL, JUDY BARRY	1952-02-10	6 1A	C0121-.00
WALLACE, A.DR.		6 3B	
WALLACE, ANNA BRYAN	1968-07-29	6 3B	F0253-.00
WALLACE, LOUISE B. (MOVED TO		20 3B	
WALLACE, MARTHA ANN	1937-10-17	12 2C	G0500-.00

Name	Death	Pag-eGrid	SecL-ot
WALLACE, WILLIAM A	1932-09-18	6 3B	F0253-.00
WALLS, JANE TRUSSELL	2020-02-07	15 2C	U0064-.00
WALSH, ARTHUR	1960-11-14	15 1D	U0148-.00
WALSH, LULA I ALLEN	1968-01-05	15 1D	U0148-.00
WALTERS, ERNEST J JR	1997-01-31	5 4B	A0046-.00
WALTERS, GLENNIE STREET		12 3B	G0071-.25
WALTERS, JAMES DAVID JD	2016-01-01	12 3B	G0102-.00
WALTERS, MARY FRANCES	2004-10-26	12 3B	G0102-.00
WALTERS, TERRILL DUKE		5 4B	A0046-.00
WALTERS, WENDELL M JR	1936-10-31	12 2B	G0497-.00
WALTERS, WILLIAM M	1959-12-04	12 2B	G0497-.00
WALTON, CLARENCE O	1919-05-19	2 2B	C0658-.00
WALTON, MINNIE J	1924-12-03	2 2B	C0658-.00
WARD, CAROLINE	1863-04-13	9 3C	V
WARD, CARRIE E	1899-12-19	12 2B	G0450-.00
WARD, D GERALDINE	1936-03-27	20 3A	R0138-.00
WARD, DAVE		2 3A	
WARD, DELLA MRS.		7 4B	
WARD, DELLA MRS.		13 1B	
WARD, DORA MELISSA WILSON	1952-02-01	12 4A	G0106-.00
WARD, DOROTHY		12 4D	
WARD, FLORENCE E NORRIS	1969-01-01	20 3A	R0138-.00
WARD, FRANK BASCOM	2016-11-17	10 1B	J000A-.00
WARD, G W	1910	12 2B	G0450-.00
WARD, INFANT		12 2B	
WARD, J HUBBERT	1931-11-20	2 3A	C0625-.00
WARD, JACK CHRISTOPHER	1999-05-23	7 4B	G0527-.00
WARD, JAMES W	1947-04-07	12 4C	N0050-.00
WARD, JAMES W	1947-04-07	18 1C	N0050-.00

Name	Death	Pag-eGrid	SecL-ot
WARD, JAMES WILLIAM	1952-01-17	12 4A	G0106-.00
WARD, JOHN M JR	1989-07-11	22 1D	Q0163-.00
WARD, JULIA A	1906-12-12	2 3A	C0625-.00
WARD, KATE SINGLETON	1927-09-27	12 2B	G0450-.00
WARD, LUCILE PARRISH	2004-12-21	7 4B	G0527-.00
WARD, MARGARET D	1950-03-25	12 4C	N0050-.00
WARD, MARGARET D	1950-03-25	18 1C	N0050-.00
WARD, MAUDE HUMPHRIES	1939-12-20	22 1D	Q0163-.00
WARD, MILDRED LOUISE PICKLER	2014-12-01	10 1A	J000A-.00
WARD, MISS		12 2B	
WARD, OSSIE F	1907-11-03	12 2B	G0450-.00
WARD, SARAHINFANT		12 2D	
WARD, TINIE C	1932-09-28	2 3B	C0625-.00
WARD, W ARTHUR	1951-08-18	20 3A	R0138-.00
WARD, W T	1911-03-05	12 2B	G0450-.00
WARDLAW, ANDREW BOWIE	1937-07-05	11 3B	E0381-.00
WARDLAW, ANNIE FERGUSON	1960-04-25	11 3B	E0381-.00
WARDLAW, DAVID ALLEN JR	1994-07-08	12 4D	N0104-.00
WARDLAW, DAVID ALLEN JR	1994-07-08	18 1D	N0104-.00
WARDLAW, MARY GULLICK	2016-07-19	12 4D	N0104-.00
WARDLAW, MARY GULLICK	2016-07-19	18 1D	N0104-.00
WARE, ADDIE LOU	2014-08-18	19 3B	Q0068-.00
WARE, ANNA R CHILD	1933-03-15	5 3A	A0037-.00
WARE, ANNIE BELLE PACK	1983-08-06	19 3B	Q0068-.00
WARE, BABY	1932-10-22	2 4A	C0181-.00
WARE, DR JAMES H	1907-04-24	2 3C	H0172-.00
WARE, DR JAMES ROBERT	1918-09-01	2 3D	H0173-.00
WARE, EDMUND E JR	2016-08-22	19 3B	Q0068-.00

Name	Death	PageGrid	Section
WARE, EDMUND ERNEST	1971-02-20	19 4B	Q0068-00
WARE, EDWIN DARGAN		2 2D	H0173-00
WARE, HARRY CHILD	1941-03-04	5 3A	A0037-00
WARE, J ROBERT	1911-06-24	2 2D	H0173-00
WARE, JAMES HENRY	1903-12-10	5 3A	A0037-00
WARE, ROSA BOLLING	1957-05-07	19 3B	Q0068-00
WARE, SARAH MONTGOMERY	2008-12-10	19 3B	Q0068-00
WATERS, WILLIAM EARLE	1937-05-14	13 2A	G0552-A
WATKINS, WILLIAM D	1943-10-25	14 4D	S0190-00
WATKINS, B CLYDE	1968-08-12	19 2D	R0062-00
WATKINS, CECIL POOLE	1978-02-22	1 4C	C0175-10
WATKINS, CECIL POOLE	1978-02-22	5 1C	C0175-10
WATKINS, CHARLES T	1912-09-09	5 3A	A0037-00
WATKINS, EMMA HILL	1938-06-01	5 3A	A0037-00
WATKINS, FLORENCE		10 3D	
WATKINS, J BAYLIS	1931-11-11	19 2D	R0062-00
WATKINS, JANIE C	1962-05-09	19 2D	R0062-00
WATKINS, JOHN DAVID	1965-01-15	1 4C	C0175-10
WATKINS, JOHN DAVID	1965-01-15	5 1C	C0175-10
WATKINS, LONIE MCDONALD	1990-07-03	14 3D	S0190-00
WATKINS, SAMUEL DEWEY	1966-07-07	14 4D	S0190-00
WATKINS, SLOAN D	1918-06-26	5 3A	A0037-00
WATSON		13 3B	N0090-00
WATSON	1875-??-??	4 3C	A0007-00
WATSON, ADDIE MRS.		6 3C	
WATSON, ALBERT R	1956	7 4A	G0530-00
WATSON, ALBERT WALLER	1913-12-31	7 1B	H0149-00
WATSON, ALBERTA	1908-07-02	7 1B	H0149-00

Name	Death	PageGrid	Section
WATSON, BENJAMIN F	1937-07-04	2 1A	C0709-00
WATSON, BERTHA D	1969-04-30	12 2D	G0548-00
WATSON, CATHERINE ELIZABETH ?		4 3C	A0007-00
WATSON, CHARLES C	1936-11-18	20 2C	S0063-00
WATSON, CHARLES EDWARD	1909-09-14	6 2D	D0109-00
WATSON, CLARENCE L	1919-01-23	12 2D	G0548-00
WATSON, CLARISE WILLIAMS	1998-12-05	13 4A	N0117-00
WATSON, CLARISE WILLIAMS	1998-12-05	19 1A	N0117-00
WATSON, DORIS		12 2D	
WATSON, EDITH S	1975	7 4A	G0530-00
WATSON, EDWARD	1932-01-01	7 1A	D0100-00
WATSON, EDYTH HAMMOND	1954-04-19	13 4D	L0068-00
WATSON, EDYTH HAMMOND	1954-04-19	19 1D	L0068-00
WATSON, EMMA K ROE	1900-07-03	7 1A	D0100-00
WATSON, EUGENE BAILEY SR	2008-10-23	13 4A	N0140-00
WATSON, EUGENE BAILEY SR	2008-10-23	19 1A	N0140-00
WATSON, EUGENE E	1963	2 2A	C0635-00
WATSON, FLORENCE E WILBANKS	1913-08-11	12 2D	G0548-00
WATSON, GRACE	1894-11-07	6 2D	D0109-00
WATSON, GROVER C	1966-07-16	20 2C	S0063-00
WATSON, HERBERT (INFANT)		4 3C	
WATSON, ISABELLE MANLY	1951-08-04	7 1A	D0100-00
WATSON, JOEL LEROY	1905-07-14	6 2D	D0109-00
WATSON, JOHN YOUNG		4 3C	
WATSON, JOSEPH B	1898-10	6 2D	D0109-00
WATSON, LEE HOWARD	2012-08-28	3 3C	I0253-00
WATSON, M L		5 1D	C0192-00
WATSON, MALCOLM E	1986-10-06	12 2D	G0548-00

Name	Death	PageGrid	SecLot
WATSON, MAMIE C POOLE	1923-04-04	7 1B	H0149-00
WATSON, MAMIE C	1909	2 2A	C0635-00
WATSON, MARJORIE	1951-10-22	10 2D	J0021-00
WATSON, MARY ALICE	1918-02-20	7 1A	D0100-00
WATSON, MARY E	1902-10-29	5 1D	C0192-00
WATSON, MINNIE SHIRLEY	1964	6 3B	F0310-00
WATSON, NAN MARIE BURDETTE	1961-01-30	20 2C	S0063-00
WATSON, OLEN		6 3C	
WATSON, OLIN M	1935	6 3B	F0310-00
WATSON, OHELLA CAMPBELL	1936-05-27	2 1A	C0709-00
WATSON, P BUTLER	1930-09-13	7 1A	D0100-00
WATSON, R.F.MRS.		6 1A	
WATSON, REBECCA JAMES BEARD	1916-12-16	6 2D	D0109-00
WATSON, REUBEN J	1960-03-13	13 4D	L0068-00
WATSON, REUBEN J	1960-03-13	19 1D	L0068-00
WATSON, RICHARD FURMAN JR	1994-09-14	3 3C	I0252-00
WATSON, RICHARD FURMAN	1957-04-09	3 3C	I0253-00
WATSON, RICHARD		5 1D	
WATSON, S BRADLEY	1914-11-09	10 2D	J0021-00
WATSON, SARAH SCHWING	1926-09-13	10 2D	J0021-00
WATSON, SUSAN COKER	1941-03-22	3 3C	I0253-00
WATSON, SUSAN COKER	1960-12-03	3 3C	I0253-00
WATSON, SUSAN FRANCES LIGON	2015-02-06	13 4A	N0140-00
WATSON, SUSAN FRANCES LIGON	2015-02-06	19 1A	N0140-00
WATSON, TIFFANY SHANAHAH	2013-04-22	13 4A	N0117-00
WATSON, TIFFANY SHANAHAH	2013-04-22	19 1A	N0117-00
WATSON, VICTORIA ELIZABETH BAILEY	1940-07-07	13 4A	N0140-00
WATSON, VICTORIA ELIZABETH BAILEY	1940-07-07	19 1A	N0140-00
WATSON, WALTER H.		10 2B	

Name	Death	PageGrid	SecLot
WATSON, WILLIAM CHANDLER	1862-07-01	4 3C	A0007-00
WATSON, WILLIAM HOWELL	1876-07-09	4 3C	A0007-00
WATSON, WILLIAM NORMAN JR	1961-09-21	13 4A	N0117-00
WATSON, WILLIAM NORMAN JR	1961-09-21	19 1A	N0117-00
WATSON, WILLIAM NORMAN	1941-12-14	13 4A	N0140-00
WATSON, WILLIAM NORMAN	1941-12-14	19 1A	N0140-00
WATTS, FRED J	1968-12-25	1 3D	C0707-00
WATTS, JAMES DANIEL	1968-01-23	10 1A	J000E-00
WATTS, WHILDEN MARIE FLOYD	1998-03-21	10 1A	J000E-00
WAY, D.S.R.		12 1D	
WAY, FANNIE	1904-05-25	12 1D	G0506-00
WEAMS, BESSIE COOLEY	1978-10-27	15 4B	S0139-00
WEAMS, MCDUFFIE	1943-11-10	15 4B	S0139-00
WEAMS, WILLIAM V	1983-05-15	15 4B	S0139-00
WEASE, IDA GILREATH	1927-06-27	12 4A	G0090-50
WEBB, CHARLES SPURGEON	1920-08-30	10 2A	J000B-00
WEBB, MAYE E WADDILL	1966-02-18	10 2A	J000B-00
WEBSTER, DAISY ROSALIE HILLS	1984-08-24	4 3C	A0007-00
WEBSTER, ELLISON G JR		4 3C	
WEHRLE, B		5 3A	A0039-00
WEHUNT, MARGARET RICHARDS	1935-02-23	1 1D	C0709-00
WEICE, MRS.		13 4B	
WEICE, MRS.		19 1B	
WEIR, WALTER C	1931-11-27	19 2D	R0076-00
WEISEL, CHARLES W	1985-10-20	19 1B	L0055-00
WEISEL, KATHLEEN P ROBERSON	1978-07-27	19 1B	L0055-00
WELBORN, ADAM C	1926-08-11	11 1D	F0277-00
WELBORN, ANNIE DAY	1987-08-05	16 2A	U0183-00
WELBORN, DAISY MARTIN	1941-01-25	12 2C	G0505-00

Name	Death	PageGrid	Section
WELBORN, J FRANK	1969-03-23	16 2A	U0182-.00
WELBORN, JOHN F JR	1986-08-17	16 2A	U0182-.00
WELBORN, JOSEPH	1891-12-20	11 1D	F0277-.00
WELBORN, JULIE	1895-03-28	11 1D	F0277-.00
WELBORN, MAGGIE HARRILL	1901-09-15	11 1D	F0277-.00
WELBORN, MARIE HILL	1985-12-06	20 4A	Q0177-.00
WELBORN, MARIE HILL	1985-12-06	23 1A	Q0177-.00
WELBORN, ROBERT LOUIE	1942-04-15	20 4A	Q0177-.00
WELBORN, ROBERT LOUIE	1942-04-15	23 1A	Q0177-.00
WELBORN, ROSA	1896-04-19	11 1D	F0277-.00
WELBURN, BULAH M PECK	1939	14 4B	S0011-.00
WELBURN, BULAH M PECK	1939	20 1B	S0011-.00
WELCH, BESS TATUM	1989-11-07	20 2B	S0061-.00
WELCH, BESSIE WILLIAMS	1934-01-06	20 2A	R0133-.00
WELCH, LAWRENCE R	1937-06-23	20 2C	S0064-.00
WELCH, LEE HAMILTON	1959-01-24	20 2B	S0061-.00
WELCH, THELMA A	1984-04-26	20 2C	S0064-.00
WELCH, WILLIAM MARVIN	1946-04-21	20 2A	R0133-.00
WELDON, ROBERT THORNTON	1912-04-29	11 3D	G0050-.00
WELLBORN, A.C. CHILD		11 1D	
WELLBORN, H.L.INFANT		12 3C	
WELLBORN, RITA		11 1D	
WELLS, ANNA SLOAN	1890-09-30	6 3A	B0214-.50
WELLS, ARCHIBALD H JR	1901	6 3A	B0214-.50
WELLS, ARCHIBALD H	1938-08-12	6 3A	B0214-.50
WELLS, ARCHIBALD HILL	1997-03-06	13 2B	N0025-.00
WELLS, BENJAMIN WESLEY	1913-08-06	18 2D	Q0013-.00
WELLS, CAROLINE ELIZABETH DUPRE	2001-06-29	19 3A	Q0057-.00

Name	Death	PageGrid	Section
WELLS, CARRIE CHRISTIAN	1895-12-04	11 2C	E0397-.00
WELLS, CARRIE MCGEE	1968-07-21	6 3A	B0214-.50
WELLS, CHARLES WATKINS	1974-03-27	10 2C	J0014-.00
WELLS, CLAUDE E	1988-12-09	11 4D	G0079-.00
WELLS, EDWIN B	1913	11 4D	G0079-.00
WELLS, ELIZABETH GARY	1974-04-27	13 3B	N0025-.00
WELLS, ELIZABETH MAULDIN	1951-10-16	18 3D	Q0013-.00
WELLS, EUGENE ERNEST	1990-08-03	19 3A	Q0057-.00
WELLS, FRANCES CLAIRE B	1949-06-14	15 4A	S0149-.00
WELLS, GEORGE GRENELLE	1899-04-11	6 2A	B0214-.50
WELLS, GEORGE GRINNELL III	1988-02-07	13 2B	N0025-.00
WELLS, GEORGE GRINNELL	1939-04-26	13 3B	N0025-.00
WELLS, GERTRUDE O	1995-10-22	11 4D	G0079-.00
WELLS, HENRY B JR	1943-10-09	15 4A	S0149-.00
WELLS, HENRY BURTON SR	1992-05-28	15 4A	S0149-.00
WELLS, J POINSETT	1875-08-22	5 3D	B0211-.00
WELLS, LOUISE CURRY	1943-01-28	20 4A	R0182-.00
WELLS, MARGARET STOKES	1984-12-08	10 2C	J0014-.00
WELLS, MARION WILLIAMS	2004-10-24	13 2B	N0025-.00
WELLS, MARY J HILL	1893-12-07	6 3A	B0214-.50
WELLS, PETE L.		6 3D	
WELLS, REV ROBERT NEWTON	1894-12-11	11 2C	E0397-.00
WELLS, S P		11 2C	E0398-.00
WELLS, SARAH JANE ROBISON	1902-11-02	5 3D	B0211-.00
WELLS, WALTER MONTRESSA	1910-11-19	18 3D	Q0013-.00
WELLS, WALTER MONTRESSA	1938-04-01	18 3D	Q0013-.00
WELLS, WILLIAM D	1918-11-10	11 4D	G0079-.00
WELLS, WM D		11 4D	G0079-.00

Name	Death	PageGrid	Section
WELLS, ZELENE SULLIVAN	1946-03-01	11 4D	G0079-00
WELLS,		13 3D	
WELSH, FRANCIS	1889	5 4C	A0093-00
WELSH, FRANCIS	1889	11 1C	A0093-00
WENDLINGER, CHARLES E	1946-02-03	15 3C	U0024-00
WENDLINGER, JANE S	1988-11-13	15 3C	U0024-00
WENTZ, W.J.MRS.		2 3A	
WERN, ELZABETH		12 2A	
WERNER, EMMA E	1943	7 4A	G0529-00
WERNER, HELEN VELMER	1907-08-13	7 4B	G0529-00
WERNER, MILES P	1930	7 4B	G0529-00
WERTS, LEROY ABNER JR	2009	15 3C	T0010-00
WERTS, LEROY ABNER	1944	15 3B	T0010-00
WERTS, LUCILE REAMS	1970	15 3B	T0010-00
WESBERRY, MARY SUE LATIMER	1982-09-07	15 3D	U0044-00
WEST, ADDIE DOWLING	1937-03-02	13 4A	N0099-00
WEST, AGNES PERRIN SULLIVAN	1945-06-20	19 1C	R0009-00
WEST, ANNETTE	1968-02-22	19 4D	Q0138-00
WEST, ANNETTE	1968-02-22	22 1D	Q0138-00
WEST, ARTHUR EUGENE	1994-12-24	12 2B	G0098-75
WEST, CARRIE I GOLDSMITH	1938-02-05	19 2C	R0066-00
WEST, CASPER QUINTON MD	1932-03-07	19 1C	R0009-00
WEST, CASPER S	1937-12-13	13 4A	N0098-00
WEST, CHARLES DAVID	1934-06-28	13 4A	N0099-00
WEST, ELEANOR	1963-06-23	3 4B	H0184-00
WEST, EMMIE TROWBRIDGE	1940-08-16	19 4D	Q0138-00
WEST, EMMIE TROWBRIDGE	1940-08-16	22 1D	Q0138-00
WEST, GENEVIEVE	1974-04-01	19 4D	Q0138-00

Name	Death	PageGrid	Section
WEST, GENEVIEVE	1974-04-01	22 1D	Q0138-00
WEST, IONE MAY	1962-07-20	6 2A	B0214-00
WEST, JACK		13 4A	
WEST, JAMES A JR	1926-07-23	2 2A	C0646-00
WEST, JAMES I	1933-10-03	13 4A	N0099-00
WEST, JOHN WILLIAM	1948	19 4B	Q0104-00
WEST, JOHN WILLIAM	1948	22 1B	Q0104-00
WEST, JONES R	1959-01-26	3 4B	H0184-00
WEST, JOSEPHINFANT		7 3C	
WEST, LAURA FRANCES PEDEN	1923-10-26	13 4A	N0099-00
WEST, LILLIAN	2000-07-19	19 4D	Q0139-00
WEST, LILLIAN	2000-07-19	22 1D	Q0139-00
WEST, MARGERY	1978-02-03	19 4D	Q0138-00
WEST, MARGERY	1978-02-03	22 1D	Q0138-00
WEST, MAUDE GRESHAM	1987-01-19	12 2B	G0098-75
WEST, MINNIE L MCCAULEY	1941	19 4B	Q0104-00
WEST, MINNIE L MCCAULEY	1941	22 1B	Q0104-00
WEST, MR.		19 4D	
WEST, MR.		22 1D	
WEST, ROBBIE JONES	1909-02-23	3 4B	H0184-00
WEST, SUE A PEDEN	1934-03-22	3 4B	H0184-00
WEST, T P JACK	1947-07-28	12 2B	G0098-75
WEST, VIRGINIA LEE	1999-01-17	12 2B	G0098-75
WEST, WILLIAM D	1948-01-12	3 4B	H0184-00
WEST, WILLIAM N	1908-04-09	19 4D	Q0138-00
WEST, WILLIAM N	1908-04-09	22 1D	Q0138-00
WEST, WILLIAM		2 2B	
WESTBROOK, IDONA	1967-10-11	1 4B	C0689-00
WESTBROOK, IDONA	1967-10-11	5 1B	C0689-00

Name	Death	PageGrid	SecLot
WESTBROOK, PAMMIE	1954-11-26	1 4B	C0689-00
WESTBROOK, PAMMIE	1954-11-26	5 1B	C0689-00
WESTMORELAND, ANNE WILLARD	1989-02-16	12 4C	N0007-00
WESTMORELAND, ANNE WILLARD	1989-02-16	18 1C	N0007-00
WESTMORELAND, CHARLES MANLEY	1977-10-16	15 3D	U0013-00
WESTMORELAND, FRANCES FISCHER	2008-04-12	15 3D	U0013-00
WESTMORELAND, MIRIAM HALL	1935-07-18	20 3A	R0148-00
WESTMORELAND, PRESTON C	1930-01-02	12 4C	N0007-00
WESTMORELAND, PRESTON C	1930-01-02	18 1C	N0007-00
WESTMORELAND, ROBERT W	2009-04-26	12 4C	N0007-00
WESTMORELAND, ROBERT W	2009-04-26	18 1C	N0007-00
WESTON, CLAIRE BOYD	2016-06-19	20 2C	S0062-00
WESTON, FRANCIS W	1958-10-16	20 2C	S0062-00
WEVER, ROSALIND SECKINGER	1974-04-11	6 3B	F0234-00
WHATLEY, JEFF	1953-11-08	15 2D	U0111-00
WHEAT, W A	1913-07-04	4 2D	C0125-50
WHEELER, JAMES F	1921-09-13	7 4B	G0560-A
WHILDEN, E JULIA	1930-07-10	12 4A	G0113-00
WHILDEN, E JULIA	1930-07-10	18 1A	G0113-00
WHILDEN, ELLEN T	1884-06-17	7 2A	D0067-00
WHILDEN, LULA FRANCES	1916-09-26	7 2A	D0067-00
WHILDEN, PERCY TAYLOR	1915-02-03	7 2A	D0067-00
WHILDEN, PERCY TAYLOR	1918-04-13	7 2A	D0067-00
WHILDEN, SOPHIE DWIGHT	1903-02-02	7 2A	D0067-00
WHILDEN, WILLIAM GILBERT	1896-06-08	7 2A	D0067-00
WHISNANT, C.C.INFANT		2 2B	
WHITAKER, CHARLIE T	1944-08-25	15 2A	T0047-00
WHITAKER, F.B.		20 3B	

Name	Death	PageGrid	SecLot
WHITAKER, GEORGE R	1935-06-10	13 2C	N0085-00
WHITAKER, HELEN STOWE	1998-07-09	15 2A	T0047-00
WHITAKER, JANIE GODDARD	1915	11 2C	E0388-00
WHITAKER, LAURA SNYDER	1930-07-13	13 2C	N0084-00
WHITAKER, ROY HERMAN SR	1946-08-11	18 3C	O0049-00
WHITAKER, TENNIE HARBIN	1988-01-09	18 3C	O0049-00
WHITAKER, WHILDEN MARCHBANKS	1980-07-28	15 2A	T0047-00
WHITE, ANTHONY MD	1940-08-21	12 4D	N0105-00
WHITE, ANTHONY MD	1940-08-21	18 1D	N0105-00
WHITE, ANTHONY		12 4D	
WHITE, ANTHONY		18 1D	
WHITE, ANTHONY	1910-10-24	12 4D	N0106-00
WHITE, ANTHONY	1910-10-24	18 1D	N0106-00
WHITE, BABY	1930-08-17	18 2A	O0002-00
WHITE, CAPT W R	1897-12-13	2 4D	D0058-00
WHITE, CAPT W R	1897-12-13	6 1D	D0058-00
WHITE, DORIS SEXTON	2014-12-13	14 3B	T0085-00
WHITE, EARLINE GILREATH HUNGERFORD	1998-08-18	19 2B	R0026-00
WHITE, ELEANOR MARGARET WALKER	1981-07-31	7 2A	D0104-00
WHITE, F ELIZABETH MONTGOMERY	1948-11-25	12 4D	N0106-00
WHITE, F ELIZABETH MONTGOMERY	1948-11-25	18 1D	N0106-00
WHITE, FLORENCE ETTA PUTNAM	1945-04-05	12 4D	N0104-00
WHITE, FLORENCE ETTA PUTNAM	1945-04-05	18 1D	N0104-00
WHITE, HELEN HARVLEY	1997-03-09	14 4B	T0085-00
WHITE, J A MD	1924-09-12	12 4D	N0104-00
WHITE, J A MD	1924-09-12	18 1D	N0104-00
WHITE, JOHN HERBERT	1978-07-30	13 4B	L0058-00
WHITE, JOHN HERBERT	1978-07-30	19 1B	L0058-00

Name	Death	Pag-eGrid	SecL-ot
WHITE, MARY MONTAGUE MOSELEY	1908-06-29	2 4D	D0058-.00
WHITE, NANNIE LEE	1886-07-15	11 2C	E0376-.00
WHITE, OTIS JESSE SR	1958-04-14	7 2A	D0104-.00
WHITE, P HAMPTON	1933-04-07	2 2A	C0707-.00
WHITE, PAULINE ELLA HUNT	1982-12-23	13 4B	L0058-.00
WHITE, PAULINE ELLA HUNT	1982-12-23	19 1B	L0058-.00
WHITE, PEARL TOWNSEND REID	1985-05-23	20 1C	S0045-.00
WHITE, REGINALD COOPER	1967-05-04	14 3B	T0085-.00
WHITE, RUBY BADGER	1978-09-28	15 4B	S0131-.00
WHITE, RUBY BADGER	1978-09-28	21 1B	S0131-.00
WHITE, WILLIAM EDWARD	1933-04-21	12 4D	N0104-.00
WHITE, WILLIAM EDWARD	1933-04-21	18 1D	N0104-.00
WHITE,		7 2C	
WHITEHURSH, S.A. INFAN		11 3D	
WHITESIDE, EVA SAMMONS	1993-04-04	15 4A	S0155-.00
WHITESIDE, WILLIAM THOMAS	1980-01-01	15 4A	S0155-.00
WHITMIRE, A CLAYTON REEDER	1912-12-05	6 4A	F0283-.00
WHITMIRE, A CLAYTON REEDER	1912-12-05	12 1A	F0283-.00
WHITMIRE, ALFRED REEDER	1892-03-23	6 4A	F0282-.00
WHITMIRE, ALFRED REEDER	1892-03-23	12 1A	F0282-.00
WHITMIRE, COKE M	1959-04-20	14 4D	S0175-.00
WHITMIRE, EDNA ANDREWS	1883-10-17	6 4A	F0264-.00
WHITMIRE, EDNA ANDREWS	1883-10-17	12 1A	F0264-.00
WHITMIRE, EDNA E	1908-09-04	6 4A	F0282-.00
WHITMIRE, EDNA E	1908-09-04	12 1A	F0282-.00
WHITMIRE, ESTELLE ANDERSON	1947-11-23	14 4D	S0175-.00
WHITMIRE, FANNIE HAMBY	1904-06-16	6 4A	F0263-.00
WHITMIRE, FANNIE HAMBY	1904-06-16	12 1A	F0263-.00

Name	Death	Pag-eGrid	SecL-ot
WHITMIRE, FRANCIS LEE JR	1945-12-22	15 2C	U0020-.00
WHITMIRE, FRANK	1937-04-04	6 4A	F0264-.00
WHITMIRE, JENNIE CATHCART	1953-11-13	6 4A	F0283-.00
WHITMIRE, JENNIE CATHCART	1953-11-13	12 1A	F0283-.00
WHITMIRE, LEONARD A	1947-12-27	6 4A	F0283-.00
WHITMIRE, LEONARD A	1947-12-27	12 1A	F0283-.00
WHITMIRE, LOU ELLEN	1996-04-09	14 4D	S0175-.00
WHITMIRE, NATHAN ALLEN	1961-12-23	12 4A	G0193-.00
WHITMIRE, NATHAN ALLEN	1961-12-23	18 1A	G0193-.00
WHITMIRE, NATHAN P	1911-05-05	6 4A	F0283-.00
WHITMIRE, NATHAN P	1911-05-05	12 1A	F0283-.00
WHITMIRE, NATHAN	1879-01	6 4A	F0264-.00
WHITMIRE, PAULINE RICHARDSON	1963-02-23	12 4A	G0193-.00
WHITMIRE, PAULINE RICHARDSON	1963-02-23	18 1A	G0193-.00
WHITMIRE, REV FRANCIS LEE	2000-11-03	15 2C	U0020-.00
WHITMIRE, RUBY LOUISE BROWN	1989-02-05	15 2C	U0020-.00
WHITMIRE, WILLIAM HENRY	1932-06-22	6 4A	F0263-.00
WHITMIRE, WILLIAM HENRY	1932-06-22	12 1A	F0263-.00
WHITNER, ISAAC INFA		5 3A	
WHITNER, J H	1886-05-02	6 2C	D0112-.00
WHITT, J.C.INFANT		14 4A	
WHITTEN, L W	1930-12-25	19 2C	R0066-.00
WHITTEN, MAY INFANT		2 2A	
WHITTEN, ROSA GOLDSMITH	1946-12-25	19 2C	R0066-.00
WHITWORTH, BESSIE ELLENE	1984-11-24	14 3C	T0072-.00
WHITWORTH, BESSIE WALTERS	1966-11-01	14 3C	T0072-.00
WHITWORTH, DR HORACE MARETT	1944-12-06	14 3C	T0072-.00
WICKLIFFE, EDWINA JANE OSBORNE	1996-01-03	6 4B	F0347-.00

Name	Death	PageGrid	Section
WICKLIFFE, EDWINA JANE OSBORNE	1996-01-03	12 1B	F0347-.00
WICKLIFFE, HARRY G	1903-08-15	5 2A	C0143-.50
WICKLIFFE, LOUIE DEWITTE	1993-10-03	6 4B	F0347-.00
WICKLIFFE, LOUIE DEWITTE	1993-10-03	12 1B	F0347-.00
WICKLIFFE, MARY BELL ADAMS	1943-11-05	21 1B	S0101-.00
WICKLIFFE, RICHARD ERVIN	1957-06-08	6 4B	F0347-.00
WICKLIFFE, VIOLA		5 2B	
WICKLIFFE, WILLIAM W	1944-09-22	21 1B	S0101-.00
WICKS, GEORGE		14 3B	
WIEBINS, JASON		20 2C	
WIER, JOHN BENSON	1943-11-25	2 4B	C0600-.50
WIER, JOHN BENSON	1943-11-25	6 1B	C0600-.50
WIER, JULIA SMITH	1931-05-18	2 4B	C0600-.50
WIER, JULIA SMITH	1931-05-18	6 1B	C0600-.50
WIER, JULIAN	1893-06-27	2 4B	C0600-.50
WIER, JULIAN	1893-06-27	6 1B	C0600-.50
WIGGIN, MILDRED GILMER REDMOND	2006-05-20	19 3B	Q0076-.00
WIGGINS, MELVINA	1932	12 4D	N0102-.00
WIGGINS, MELVINA	1932	18 1D	N0102-.00
WIGGS, MINNIE W	1913-06-11	7 3B	G0527-.00
WIGGS, SILAS C	1907-02-11	7 3B	G0527-.00
WILBANKS, BESSIE LEE	1918-06-14	13 1A	G0555-.00
WILBANKS, EDNA SMITH	1991-05-22	15 3B	T0030-.00
WILCOX, ALMA	1891-09-01	6 3B	F0308-.00
WILDER, WHITEFORD THOMPSON	1955-01-14	2 3D	H0121-.00
WILKIE, INFANT		7 3C	
WILKIE, INFANT		7 3C	
WILKINS, DR ARCHIBALD CHARLES	1918-07-15	7 2A	D0102-.00
WILKINS, SALLIE BAILEY	1963	6 3C	F0354-.00

Name	Death	PageGrid	Section
WILKINS, WALTER E	1915-12-31	6 3C	F0354-.00
WILKINSON, ANNIE BARR	1943	7 1A	D0034-.00
WILKINSON, AUGUSTA GREGG	1905-04-22	6 1D	D0034-.00
WILKINSON, GEORGE RICHARD III	2013-08-20	2 4D	D0034-.00
WILKINSON, GEORGE RICHARD III	2013-08-20	6 1D	D0034-.00
WILKINSON, GEORGE RICHARD JR	2008-03-19	6 1D	D0034-.00
WILKINSON, GEORGE RICHARD	1964-08-30	6 1D	D0034-.00
WILKINSON, JAMES RICHARD	1935	7 1A	D0034-.00
WILKINSON, MARY LYDIA MCALLISTER	1983-07-05	6 1D	D0034-.00
WILKINSON, MILDRED EVELYN ROPER	2010-01-29	6 1D	D0034-.00
WILKINSON, WILLIAM MCALLISTER	1932-09-10	2 4D	D0034-.00
WILKINSON, WILLIAM MCALLISTER	1932-09-10	6 1D	D0034-.00
WILLARD, MARY F ROWE	1937	12 1D	G0553-.00
WILLARD, WAGNER OSSEO	1919	12 1D	G0553-.00
WILLCOX, F W	1911-08-01	6 2D	D0068-.00
WILLCOX, MARGARET BOGARDUS	1912-06-09	7 2A	D0068-.00
WILLEY, J HOWARD	1940	1 3C	C0708-.00
WILLEY, MABEL E	1931	1 3C	C0708-.00
WILLEY, NANNIE Y	1975	1 2C	C0708-.00
WILLIAM, INFANT		14 3A	
WILLIAMS, JULIA F.		11 4B	
WILLIAMS, JULIA F.		17 1B	
WILLIAMS, A L	1897-07-31	7 2A	D0102-.00
WILLIAMS, ALICE F	1955-06-12	11 4B	K0133-.00
WILLIAMS, ALICE F	1955-06-12	17 1B	K0133-.00
WILLIAMS, ANNIE C WOODSIDE	1943-10-03	11 3D	G0055-.00
WILLIAMS, ANNIE		18 3D	
WILLIAMS, ANTOINETTE MCLEAN	1942-07-16	19 4C	Q0122-.00
WILLIAMS, ANTOINETTE MCLEAN	1942-07-16	22 1C	Q0122-.00

Name	Death	Pag-eGrid	SecL-ot
WILLIAMS, ARTHUR W	1945-02-17	14 3C	T0080-.00
WILLIAMS, B J	1939-12-17	17 2D	K0183-.00
WILLIAMS, BEN F	1967-02-02	11 4C	K0147-.00
WILLIAMS, BEN F	1967-02-02	17 1C	K0147-.00
WILLIAMS, BENJAMIN SANDERS JR	1980-04-13	19 4C	Q0122-.00
WILLIAMS, BENJAMIN SANDERS JR	1980-04-13	22 1C	Q0122-.00
WILLIAMS, BENJAMIN SANDERS	1941-07-11	19 4C	Q0122-.00
WILLIAMS, BENJAMIN SANDERS	1941-07-11	22 1C	Q0122-.00
WILLIAMS, BEULAH B HAMMOND MILLER	1961-12-25	15 3B	S0162-.00
WILLIAMS, BOBBY JR	1946-03-04	9 4A	U0177-.00
WILLIAMS, BOBBY JR	1946-03-04	16 1A	U0177-.00
WILLIAMS, BOBO	1934-02-11	1 2D	C0709-.00
WILLIAMS, CAROL JEAN	1974-08-11	9 4A	U0178-.00
WILLIAMS, CAROL JEAN	1974-08-11	16 1A	U0178-.00
WILLIAMS, CAROLINE HILL	1985-05-29	6 2A	B0209-.00
WILLIAMS, CATHERINE		15 3B	
WILLIAMS, CHARLES A	1930-07-09	19 2B	R0006-.00
WILLIAMS, CLARENCE W	1918-12-21	11 4B	K0133-.00
WILLIAMS, CLARENCE W	1918-12-21	17 1B	K0133-.00
WILLIAMS, CORA ALLEINE BALDWIN	1976-07-03	15 2B	T0029-.00
WILLIAMS, CRYSTAL ALTOM	1945-02-22	3 4C	I0236-.00
WILLIAMS, CURRY		19 4A	
WILLIAMS, CURRY		22 1A	
WILLIAMS, CURTIS ATWOOD	1889-04-03	6 2A	B0209-.00
WILLIAMS, DORIS LUCILE	1932-02-03	7 3C	I0267-.00
WILLIAMS, DOROTHY WILSON	1998-12-16	21 2A	S0104-.00
WILLIAMS, ELIZA BUIST	1885-08-23	6 2A	B0209-.00
WILLIAMS, ELIZA MCKAY	1928-09-09	5 2D	B0209-.00

Name	Death	Pag-eGrid	SecL-ot
WILLIAMS, ELIZABETH THOMPSON	1832-03-02	11 1A	A0078-.00
WILLIAMS, EMILY S EARLE	1854-08-09	11 2A	A0078-.00
WILLIAMS, EMMA		13 1A	
WILLIAMS, ESTELLE C.		12 4A	
WILLIAMS, ESTELLE C.		18 1A	
WILLIAMS, FERRIS M	1955-12-28	6 2A	B0209-.00
WILLIAMS, FLORA W	1973-12-15	9 4A	U0178-.00
WILLIAMS, FLORA W	1973-12-15	16 1A	U0178-.00
WILLIAMS, FRED A	1968-06-24	15 1B	U0015-.00
WILLIAMS, G E R	1932-04-04	19 3D	R0105-.00
WILLIAMS, G.L.INFANT		18 2A	
WILLIAMS, GEORGE COLUMBUS	2001-09-22	1 2D	C0709-.00
WILLIAMS, HALLIE	1992-06-25	11 3D	G0055-.00
WILLIAMS, HANNAH M COCHRAN	1967-11-26	11 4B	K0137-.00
WILLIAMS, HANNAH M COCHRAN	1967-11-26	17 1B	K0137-.00
WILLIAMS, HARRIET MCDOW	1991-11-21	12 4B	G0224-.00
WILLIAMS, HARRIET MCDOW	1991-11-21	18 1B	G0224-.00
WILLIAMS, HENRY FRANKLIN	1903-12-03	5 1C	C0174-.00
WILLIAMS, HENRY J	1928-05-19	3 4C	I0208-.00
WILLIAMS, HENRY S	1956-11-08	15 3C	T0107-.00
WILLIAMS, INFANT		1 4D	
WILLIAMS, INFANT		5 1D	
WILLIAMS, J MILTON JR	1974-12-15	3 4C	I0236-.00
WILLIAMS, J MILTON	1946-05-22	3 4C	I0236-.00
WILLIAMS, JACKSON FITZHUGH	1969-01-12	21 2A	S0098-.00
WILLIAMS, JAMES SCHANE	1959-05-24	15 3A	T0032-.00
WILLIAMS, JAMES W	1912-03-25	11 3D	G0055-.00
WILLIAMS, JOHN DANIEL	1945-03-01	15 2B	T0029-.00
WILLIAMS, JOHN H	1953-12-12	6 2A	B0209-.00

Name	Death	PageGrid	Section
WILLIAMS, JOHN L	1959-02-03	12 3A	G0055-.00
WILLIAMS, JOHN P	1930-05-12	1 2D	C0707-.00
WILLIAMS, JULIA F	1939-03-15	11 4A	K0129-.00
WILLIAMS, JULIA F	1939-03-15	17 1A	K0129-.00
WILLIAMS, JULIA ROBERTS	1971-08-30	15 3A	T0032-.00
WILLIAMS, KATHRIN SMITH	1946-03-02	15 3A	T0032-.00
WILLIAMS, LAURA TAYLOR	1959-06-23	19 4C	Q0122-.00
WILLIAMS, LAURA TAYLOR	1959-06-23	22 1C	Q0122-.00
WILLIAMS, LEWIS PRESTON	1918-12-20	11 4B	K0133-.00
WILLIAMS, LEWIS PRESTON	1918-12-20	17 1B	K0133-.00
WILLIAMS, LILY HUGHES SMITH	1981-10-28	15 3C	T0107-.00
WILLIAMS, LOULA B BLACK	1948-04-25	19 4C	Q0122-.00
WILLIAMS, LOULA B BLACK	1948-04-25	22 1C	Q0122-.00
WILLIAMS, MARCUS G	1975-05-28	11 4C	K0147-.00
WILLIAMS, MARCUS G	1975-05-28	17 1C	K0147-.00
WILLIAMS, MARINDA ROBINSON	1957-09-25	19 3D	R0105-.00
WILLIAMS, MARTHA C COBB	1918-12-09	5 1C	C0174-.00
WILLIAMS, MARY A NORWOOD	1922-12-16	7 2A	D0102-.00
WILLIAMS, MARY LOU	2019-06-03	9 4A	U0178-.00
WILLIAMS, MARY LOU	2019-06-03	16 1A	U0178-.00
WILLIAMS, MILTON W	1936	2 1A	C0709-.00
WILLIAMS, MISS		11 4B	
WILLIAMS, MISS		17 1B	
WILLIAMS, NAN BATES	1970-10-29	14 3C	T0080-.00
WILLIAMS, NORMA		13 3A	
WILLIAMS, OCTAVIA WILLIMON	1966-12-26	11 4C	K0147-.00
WILLIAMS, OCTAVIA WILLIMON	1966-12-26	17 1C	K0147-.00
WILLIAMS, OLIVE KALLAWAY	1952-12-29	12 3A	G0055-.00
WILLIAMS, OLIVER C.		12 4A	

Name	Death	PageGrid	Section
WILLIAMS, OLIVER C.		18 1A	
WILLIAMS, PARKS		14 3A	
WILLIAMS, R.L. INFAN		2 2A	
WILLIAMS, RANSOME J	1935-12-22	13 4D	R0011-.00
WILLIAMS, RANSOME J	1935-12-22	19 1D	R0011-.00
WILLIAMS, RICHARD LEE		9 4A	U0178-.00
WILLIAMS, RICHARD LEE		16 1A	U0178-.00
WILLIAMS, ROBERT G JR	1935-01-15	6 2A	B0209-.00
WILLIAMS, ROBT GILLAM	1917-07-05	5 2D	B0209-.00
WILLIAMS, ROSA SMOAK	1937-11-12	13 4D	R0011-.00
WILLIAMS, ROSA SMOAK	1937-11-12	19 1D	R0011-.00
WILLIAMS, S GORDON	1943-03-08	21 1A	S0109-.00
WILLIAMS, SADIE N DURHAM	1946-05-11	9 4A	U0177-.00
WILLIAMS, SADIE N DURHAM	1946-05-11	16 1A	U0177-.00
WILLIAMS, SUDIE FRANCES HAIR	1939-01-12	19 4A	Q0082-.00
WILLIAMS, SUDIE FRANCES HAIR	1939-01-12	22 1A	Q0082-.00
WILLIAMS, SUSAN B ALEXANDER	1926-05-01	3 4C	I0208-.00
WILLIAMS, THELMA W	1996-03-16	15 1B	U0015-.00
WILLIAMS, THOMAS W JR	1999-01-17	9 4A	U0178-.00
WILLIAMS, THOMAS W JR	1999-01-17	16 1A	U0178-.00
WILLIAMS, THOMAS W SR	1976-09-03	9 4A	U0178-.00
WILLIAMS, THOMAS W SR	1976-09-03	16 1A	U0178-.00
WILLIAMS, VICTORIA JONES	1927-12-07	17 2D	K0183-.00
WILLIAMS, VINTIE STELLA GOLDEN	1919-09-16	12 4A	G0111-.00
WILLIAMS, VINTIE STELLA GOLDEN	1919-09-16	18 1A	G0111-.00
WILLIAMS, VIRGINIA ISABEL	1983-02-20	15 3C	T0107-.00
WILLIAMS, WALTER JR	1941-02-17	12 2D	G0550-.A
WILLIAMS, WILLIAM H	1967-05-27	14 4A	T0094-.00

Name	Death	PageGrid	Section
WILLIAMS, WILLIAM RAYMOND	1941-06-20	11 4B	K0137-.00
WILLIAMS, WILLIAM RAYMOND	1941-06-20	17 1B	K0137-.00
WILLIAMS, WILLIAM		13 2A	
WILLIAMS, WILLIE S	1980-08-04	12 4A	G0224-.00
WILLIAMS, WILLIE S	1980-08-04	18 1A	G0224-.00
WILLIAMS, WILMER		7 2C	
WILLIAMS, WILLIAM DD	1877-02-20	5 4B	A0053-.00
WILLIAMS, WM LAVATER	1930-02-06	12 4C	N0006-.00
WILLIAMS, WM LAVATER	1930-02-06	18 1C	N0006-.00
WILLIAMS,		14 4B	
WILLIAMS,		18 1A	
WILLIAMS,		20 1B	
WILLIAMSON, EULA		2 2C	
WILLIAMSON, LULA INFAN		2 2C	
WILLIAMSON, THELMA INF		2 2C	
WILLIE, FANNIE MAY		13 1B	
WILLIAMS, ELIZABETH	1812-07-15	11 2A	A0078-.00
WILLIMAN, R CLARENCE	1912-07-03	12 3A	G0073-.00
WILLIMAN, SAMUEL P	1902-11-15	6 4D	G0464-.00
WILLIMAN, SAMUEL P	1902-11-15	12 1D	G0464-.00
WILLIMAN, WILLIAM GANTT	1899-01-07	12 3A	G0073-.00
WILLIMON, CORA TRAMMELL	1982-10-10	12 3A	G0073-.00
WILLIMON, FRANCIS JUNE	1915-05-28	3 4C	I0209-.00
WILLIMON, GEORGE W	1917-01-17	12 3A	G0073-.00
WILLIMON, HENRY PACK	1997-10-27	3 4C	I0209-.00
WILLIMON, MAUD PACK	1953-09-17	3 4C	I0209-.00
WILLIMON, RUBY STEER	1985-01-23	3 4C	I0209-.00
WILLIMON, SARAH CAROLINE GANTT	1932-10-12	12 3A	G0073-.00
WILLIMON, T WALTER	1947-07-07	12 3A	G0073-.00
WILLIMON, WILLIAM HENRY	1947-06-27	3 4C	I0209-.00
WILLIS, BEATRICE	1926-05-03	20 2B	R0150-.00

Name	Death	PageGrid	Section
WILLIS, CORA MAE MURR	1972-08-26	20 2B	R0150-.00
WILLIS, DORTHRY	1930-06-19	18 2A	O0003-.00
WILLIS, ETHEL GRAY MEDLOCK	1984-04-13	12 4B	G0221-.00
WILLIS, ETHEL GRAY MEDLOCK	1984-04-13	18 1B	G0221-.00
WILLIS, ETHEL GRAY	1960-09-30	12 4B	G0221-.00
WILLIS, ETHEL GRAY	1960-09-30	18 1B	G0221-.00
WILLIS, G T	1921-09-17	12 4B	G0221-.00
WILLIS, G T	1921-09-17	18 1B	G0221-.00
WILLIS, HAZEL ONETA	1935-05-03	20 2B	R0150-.00
WILLIS, J.B.INFANT		13 1B	
WILLIS, JENNIE KING MITCHELL	1943-09-23	12 4C	N0053-.00
WILLIS, JENNIE KING MITCHELL	1943-09-23	18 1C	N0053-.00
WILLIS, JOHN BERRY	1953-02-05	20 3B	R0150-.00
WILLIS, JULIA HOLLIS	1935-09-03	12 4B	G0221-.00
WILLIS, JULIA HOLLIS	1935-09-03	18 1B	G0221-.00
WILLIS, SAMUEL D	1927-06-11	12 4B	G0221-.00
WILLIS, SAMUEL D	1927-06-11	18 1B	G0221-.00
WILLIS, WALTER C	1950-06-01	12 4C	N0053-.00
WILLIS, WALTER C	1950-06-01	18 1C	N0053-.00
WILLSON, ETHEL G	1987-12-31	12 1D	G0487-.00
WILLSON, GEORGE A JR	1921-02-22	12 4A	G0192-.00
WILLSON, GEORGE A JR	1921-02-22	18 1A	G0192-.00
WILLSON, GEORGE ALLEN	1985-09-03	12 4A	G0192-.00
WILLSON, GEORGE ALLEN	1985-09-03	18 1A	G0192-.00
WILLSON, MARTHA LOWRY	1999-11-22	7 3B	G0473-.50
WILLSON, OLA ELIZABETH MILAM	1966-01-23	12 4A	G0192-.00
WILLSON, OLA ELIZABETH MILAM	1966-01-23	18 1A	G0192-.00
WILSON, ADA GRAHAM	1912-03-18	10 2C	J0015-.00

Name	Death	PageGrid	Section
WILSON, ANDREW B	1934-02-24	1 2D	C0709-.00
WILSON, ANTHONY WHITE	1926-05-13	18 3B	O0031-.00
WILSON, AUTHOR E	1887-03-27	1 3D	C0167-.50
WILSON, BERTHA MOSTELLER	1954-02-10	13 3A	N0037-.00
WILSON, BESSIE L	18??-03-23	1 4D	C0167-.50
WILSON, BOBBIE JOE	1939-06-08	20 2B	R0150-.00
WILSON, BOBBY HARRIS	1988-07-13	11 4D	G0087-.00
WILSON, BOBBY HARRIS	1988-07-13	17 1D	G0087-.00
WILSON, C.W.		2 4D	
WILSON, C.W.		6 1D	
WILSON, CHARLES DOUGLAS	1973-01-24	18 3C	O0059-.00
WILSON, DAISY TODD	1973-02-26	21 1A	S0111-.00
WILSON, DOUGLAS G	1998-11-01	12 3C	G0207-.25
WILSON, DR THOMAS ROBERT WATERS	1943	3 3D	I0262-.00
WILSON, ELIZABETH CALDWELL	1938-10-26	7 3B	G0525-.50
WILSON, ELIZABETH DEARMAN	1989-12-24	12 3C	G0207-.25
WILSON, ERNEST J	1966-01-14	13 3A	N0037-.00
WILSON, ERNESTINE HAMMOND	1976-03-17	19 1D	R0039-.00
WILSON, ERNESTINE VIOLA	1999-02-09	19 1D	R0039-.00
WILSON, GEORGE H	1960-08-24	17 1C	K0164-.00
WILSON, GRAHAM		11 3D	
WILSON, GRAVES HUMBERT	1983-02-19	11 4D	G0087-.00
WILSON, GRAVES HUMBERT	1983-02-19	17 1D	G0087-.00
WILSON, H.D.		2 3A	
WILSON, HELEN	1923-03-12	13 3A	N0037-.00
WILSON, HERMAN M	1911	2 3A	C0610-.00
WILSON, HILTON	18??-03-2?	1 3D	C0167-.50
WILSON, HUGH GRAVES	1943-05-22	21 1A	S0111-.00
WILSON, INFANT		2 3A	

Name	Death	PageGrid	Section
WILSON, INFANT		11 3D	
WILSON, J FRANKLIN	1920-11-28	7 4B	G0556-.A
WILSON, J FRANKLIN	1920-11-28	13 1B	G0556-.A
WILSON, J H	1932-11-23	13 3A	N0037-.00
WILSON, JAMES ALLEN	1924-11-12	12 3D	G0207-.25
WILSON, JAMES R	1975-04-23	20 4A	Q0182-.00
WILSON, JAMES R	1975-04-23	23 1A	Q0182-.00
WILSON, JENNIE M	1956-04-30	12 3C	G0207-.25
WILSON, JOHN E	1970-08-07	12 3C	G0207-.25
WILSON, JOSEPHINE HAMBY	1923-10-29	12 3A	G0106-.00
WILSON, KERR	1954-01-07	10 2C	J0015-.00
WILSON, LILLIAN BELL THACKSTON	1981-01-29	3 3D	I0262-.00
WILSON, LILLIE	1891-06-10	1 4D	C0167-.50
WILSON, LOIS MUNDY WALKER	1988-11-11	18 3C	O0059-.00
WILSON, MABEL NEWTON	1930-10-07	18 3C	O0059-.00
WILSON, MARIE A WATSON	1950-11-14	11 4D	G0087-.00
WILSON, MARTHA ESKEW	1903	2 3A	C0610-.00
WILSON, MARTHA		7 3B	
WILSON, MARY BETH	1978	12 2B	G0448-.75
WILSON, MARY DORIS	2013-01-10	12 2C	G0207-.25
WILSON, MARY STAPLES	2008-04-27	18 3B	O0031-.00
WILSON, MATILDA		20 2D	
WILSON, MILLER ANDREW	1895-06-19	1 4D	C0178-.50
WILSON, MILLER ANDREW	1895-06-19	5 1D	C0178-.50
WILSON, MRS.		2 2C	
WILSON, NOAH R	1918	2 3A	C0610-.00
WILSON, NORA		2 3A	
WILSON, RALPH BENNETT	1916-10-13	11 4D	G0087-.00
WILSON, REV JOHN GRAVES	1967-05-06	11 4D	G0087-.00

Name	Death	Pag-eGrid	SecL-ot
WILSON, SADIE MAE LOWE	1979-08-09	18 3B	O0031-.00
WILSON, STEWART IN		2 3A	
WILSON, STUART	1911	3 3D	I0262-.00
WILSON, TABITHA E ANDREWS	1915-07-30	1 4D	C0178-.50
WILSON, TABITHA E ANDREWS	1915-07-30	5 1D	C0178-.50
WILSON, THOMAS R W	1943-05-03	3 3D	I0262-.00
WILSON, VIOLA ERNESTINE		20 2B	
WILSON, W I O	1925-10-08	12 3A	G0106-.00
WILSON, WALTER LOWE	1995-07-16	18 3B	O0031-.00
WILSON, WILDER B JR	1933-09-27	19 1D	R0039-.00
WILSON, WILDER BYRON SR	1946-11-29	19 1D	R0039-.00
WILSON, WILLIAM C	1959-12-23	18 3B	O0031-.00
WILSON, WILLIAM COLEMAN	1926-05-15	18 3B	O0031-.00
WILTON, INFANT		2 3A	
WING, ANNA E KNEBEL	1953	20 2A	R0096-.00
WING, C M	1956	20 2A	R0096-.00
WINN, ANNA KATE FEWEL	1980-04-18	19 3A	Q0037-.00
WINN, HENRY J	1976-10-21	19 3A	Q0037-.00
WINN, JOHN HENRY JR	2008-02-14	19 3A	Q0037-.00
WINN, MARY LONG	1905-05-03	2 3B	C0606-.00
WINN, NANCY ETHEL ALEXANDER	2019-04-07	19 3A	Q0037-.00
WINWRIGHT, C.W. INFAN		13 2B	
WIRT, A.B.MR.& MRS		13 2A	
WISE, ANDREW E	1985-06-25	3 3C	I0251-.00
WISE, ARNOLD EUGENE	2013	3 4B	H0155-.00
WISE, AURELIA SLATTERY	2000-09-21	3 3C	I0251-.00
WISE, C.T.INFANT		7 2C	
WISE, JUNE GLENN	1989	3 4A	H0155-.00
WITAKER, RUBY CAROLINA		3 2A	
WITHERS, JAMES		12 3B	

Name	Death	Pag-eGrid	SecL-ot
WLLIAMS, EUGENE	1875-06-09	5 4B	A0053-.00
WOFFORD, NORAINFANT		13 1B	
WOLFE, EDWARD F	1955-02-17	12 2D	G0551-.00
WOLFE, ELLA FOWLER	1969-04-22	2 2A	C0641-.00
WOLFE, LETTIE E VAUGHAN	1970-12-28	12 2D	G0551-.00
WOOD, ANN ELIZA		10 2D	A0068-.00
WOOD, CECIL MRS.		1 3C	
WOOD, CECIL		1 3C	
WOOD, DAVID W	1929-11-22	6 4D	G0430-.00
WOOD, ETTA COOLEY	1990-12-25	12 4D	N0068-.00
WOOD, ETTA COOLEY	1990-12-25	18 1D	N0068-.00
WOOD, EVA HAYNES	1881-04-12	6 3B	F0254-.00
WOOD, EVIE EVINS	1913-02-20	7 2B	H0145-.00
WOOD, HUGH CLEOPHUS SR	1942-06-20	7 2B	H0145-.00
WOOD, J.M.INFANT		1 3C	
WOOD, JAMES AUSTIN	2017-06-05	14 4B	T0092-.00
WOOD, JAMES		1 3C	
WOOD, JO LYN		20 2B	
WOOD, JOHN A REV	1912-01-10	10 2C	J0013-.25
WOOD, JOHN W	1896-12-28	6 3C	F0312-.00
WOOD, JOSIAH WILLIAM	1972-12-20	17 2D	K0174-.00
WOOD, LUCINDA TERRY	1917-05-27	10 2C	J0013-.25
WOOD, MARY ALICE FERGUSON	1962-10-21	11 2C	E0379-.00
WOOD, MILDRED	2005-02-12	7 2B	H0145-.00
WOOD, PEARL JONES	2004-03-31	14 4D	S0160-.00
WOOD, PEARL JONES	2004-03-31	20 1D	S0160-.00
WOOD, RUBY BROWNING	1963-02-11	7 2B	H0145-.00
WOOD, RUSSELL DEWEY	1944-01-25	12 4D	N0068-.00
WOOD, RUSSELL DEWEY	1944-01-25	18 1D	N0068-.00

Name	Death	PageGrid	Section
WOOD, SALLIE BROWN		6 4D	G0430-00
WOOD, WAYMON PRICE	1953-03-01	14 4D	S0160-00
WOOD, WAYMON PRICE	1953-03-01	20 1D	S0160-00
WOODCOCK, CARL ROOKS	1964-12-10	12 3B	G0095-00
WOODCOCK, MIRIAM JONES	1950-03-22	12 3A	G0095-00
WOODLEIF, ANRITTA		18 2A	
WOODS, CAROLYN MARTIN	2008-02-15	18 2C	O0043-00
WOODS, JOHN J A	1965-07-18	20 3A	R0161-00
WOODS, JOSEPH B I	1939-08-25	20 3A	R0161-00
WOODS, WILLIAM ROBERT	2002-04-26	18 2C	O0043-00
WOODSIDE, EDWARD F	1943-08-20	15 4A	S0148-00
WOODSIDE, JAMES HENRY	1998-11-02	15 4A	S0156-00
WOODSIDE, JAMES PRESTON	1913-12-31	3 4B	H0154-00
WOODSIDE, JOEL DAVID	1945-08-13	3 3A	H0157-00
WOODSIDE, JOHN THOMAS	1946-01-05	5 1A	C0681-00
WOODSIDE, KATE LEE PORCHER	1962-03-11	15 4A	S0148-00
WOODSIDE, L INEZ ARCHER	1971-07-29	3 4B	H0154-00
WOODSIDE, LELIA A	1948-01-02	2 4D	D0093-00
WOODSIDE, LOU CARPENTER	1945-08-05	5 1A	C0681-00
WOODSIDE, LULA B	1962-07-08	5 1A	C0681-00
WOODSIDE, MAUDE DORSEY	1958-11-19	3 3A	H0157-00
WOODSIDE, MAURINE STILES	1992-02-21	15 4A	S0156-00
WOODSIDE, NANNIE E	1896-08-25	2 3D	D0093-00
WOODSIDE, PAULINE MCHUGH	2008-03-08	3 4B	H0154-00
WOODSIDE, ROBERT I	1949-12-24	5 1A	C0681-00
WOODSIDE, SARAH GOLDSMITH	1908-07-04	2 4D	D0093-00
WOODSIDE, THOMAS L	1981-06-22	3 4B	H0154-00
WOODSIDE, THOMAS LAFAYETTE	1903-08-04	2 4D	D0093-00

Name	Death	PageGrid	Section
WOODSIDE,		1 4A	
WOODSIDE,		5 1A	
WOODSON, MAUDE OWEN	1909-11-15	11 2D	E0398-00
WOODWARD, AGNES C	1899-07-13	5 4D	F0224-00
WOODWARD, AGNES C	1899-07-13	11 1D	F0224-00
WOODWARD, ALICE L GLEASON	1956-08-31	5 1B	C0146-50
WOODWARD, BOYD OLIPHANT	1960-05-05	15 3C	T0017-00
WOODWARD, COL W T J	1896-01-24	11 1D	F0240-00
WOODWARD, EMILY EARLE	1980-12-12	15 3C	T0017-00
WOODWARD, JOSEPH EARLE	2001-11-07	15 3C	T0017-00
WOODWARD, MILDRED RUTH FORD	2003-10-19	15 3C	T0017-00
WOOLEN,		20 1B	
WOOTEN, LENA EVERETT	1940-10-07	12 4D	N0045-00
WOOTEN, LOIS WATTS	1929-01-20	1 3C	C0707-00
WOOTEN, MARTHA GOSNELL	1962-02-02	12 4D	N0045-00
WOOTEN, TANDY W	1947-10-28	12 4D	N0045-00
WORD, CORY		22 1D	
WORKMAN, ANNE THOMPSON	1937-12-22	18 3D	Q0007-00
WORKMAN, J.W.INFANT		10 3D	
WORKMAN, JESSE DANIEL	2003-04-14	15 2A	T0044-00
WORKMAN, VIVIAN WATKINS	1981-06-27	10 3C	J0028-00
WORKMAN, WILLIAM D	1957-12-02	10 3C	J0028-00
WORKSMAN,		10 3D	
WORLEY, EDNA STEPHENS	1965-12-31	13 3D	L0044-00
WORLEY, EUNICE G PEGGY		11 2C	E0389-00
WORLEY, F ANSEL	1955-12-17	6 2C	D0040-00
WORLEY, FRANCIS CHARLES	1929-11-23	13 3D	L0044-00
WORLEY, GAINESREMOVE		6 2C	
WORLEY, GERTRUDE ANSEL	1974-01-27	6 2C	D0040-00
WORLEY, JOSEPHINE ABIGALE WING	1940-09-13	6 2C	D0040-00

Name	Death	PageGrid	Section
WORLEY, STEPHEN L	1978-01-09	11 2C	E0389-00
WORRELL, J.T.		2 2B	
WRIGHT, WILLIAM		14 3A	
WRIGHT, A B	1913-10-02	7 2B	H0147-00
WRIGHT, B.C.INFANT		3 2B	
WRIGHT, BABY		13 3A	N0042-00
WRIGHT, BABY	1922-08-18	13 3A	N0042-00
WRIGHT, BESSIE D	1952-10-19	19 4A	Q0083-00
WRIGHT, BESSIE D	1952-10-19	22 1A	Q0083-00
WRIGHT, BONNIE CLARKE	1934-03-31	12 2D	G0550-00
WRIGHT, BOYD	1901-11-25	5 4A	A0061-00
WRIGHT, BOYD	1901-11-25	11 1A	A0061-00
WRIGHT, BROADUS C	1961-10-25	13 3A	N0042-00
WRIGHT, CHARLES WILLIAM	1979-11-22	12 3D	N0042-00
WRIGHT, DR WILLIAM E	1932-09-08	2 4D	D0094-00
WRIGHT, ETHEL COLILLIAN	1903-04-24	6 4A	F0248-50
WRIGHT, EUNICE DURHAM	1911-08-26	7 1B	H0147-00
WRIGHT, GEORGE DURHAM	1951-04-08	7 1B	H0147-00
WRIGHT, HAROLD B	1967-05-10	19 4A	Q0083-00
WRIGHT, HAROLD B	1967-05-10	22 1A	Q0083-00
WRIGHT, HENRIETTA H	1922-11-27	7 4B	G0559-A
WRIGHT, HENRIETTA H	1922-11-27	13 1B	G0559-A
WRIGHT, HERBERT LEE	1925-02-28	7 2B	H0147-00
WRIGHT, I W	1918-01-25	5 4A	A0061-00
WRIGHT, I W	1918-01-25	11 1A	A0061-00
WRIGHT, J.H.INFANT		18 2A	
WRIGHT, JAMES T	1939-11-14	5 4A	A0061-00
WRIGHT, JAMES T	1939-11-14	11 1A	A0061-00
WRIGHT, KATHLEEN WOOD	1994-01-19	12 3D	N0042-00

Name	Death	PageGrid	Section
WRIGHT, LEE ETTA OWINGS	1973-04-09	20 2D	S0113-00
WRIGHT, LILLIE CLARK	1951-05-28	20 2D	S0113-00
WRIGHT, MILDRED M	1968-03-14	13 3A	N0042-00
WRIGHT, NANNIE L WHITE	1914-02-27	2 4D	D0094-00
WRIGHT, NEAL	1939-06-21	20 2D	S0113-00
WRIGHT, SARAH C SIZEMORE	1930-03-27	5 4A	A0061-00
WRIGHT, SARAH C SIZEMORE	1930-03-27	11 1A	A0061-00
WRIGHT, T B	1901-11-25	5 4A	A0061-00
WRIGHT, T B	1901-11-25	11 1A	A0061-00
WRIGHT, VANNIE L	1944-08-07	11 2A	A0073-00
WRIGHT, WILLARD F	1952-03-20	20 2D	S0113-00
WRIGHT, WILLIAM	1939-01-22	19 4A	Q0083-00
WRIGHT, WILLIAM	1939-01-22	22 1A	Q0083-00
WUESTENBERG, BARBARA		13 4C	
WUESTENBERG, LEWIS CURTIS	1968-12-22	13 4C	L0035-00
WUESTENBERG, WAYNE R	1999-01-31	13 4C	L0035-00
WYATT, BEATRICE TURNER		12 4A	
WYATT, DARNELL B.		12 4A	
WYATT, DAVID S	1914	11 2B	A0563-00
WYATT, FRANKLIN M	1979-12-22	14 3D	T0060-00
WYATT, GARRISON	1955-10-09	15 4A	S0147-00
WYATT, HENRY G	1903-08-24	11 2B	A0563-00
WYATT, IOLA CHILDERS	1969-10-12	15 4B	S0147-00
WYATT, JOHN G	1921	11 2B	A0563-00
WYATT, MARTHA B	2000-10-18	14 3D	T0059-00
WYATT, MARY A		1 4C	C0134-00
WYATT, MARY C	1901	11 2B	A0563-00
WYBIL, ROSE B.		18 3D	
WYCHE, CYRIL GRANVILLE	1988-01-15	19 3C	R0091-00

Name	Death	PageGrid	Section
WYCHE, HARRIET SMITH	2011	10 3D	J0032-.00
WYCHE, LOTTIE WOOD	1991-03-30	19 3C	R0091-.00
WYCHE, MARY WHEELER	1939-01-05	19 3C	R0091-.00
WYCHE, WHEELER	1931-11-17	19 3C	R0091-.00
WYCHE, WILLIAM SPENCER		19 3C	
WYLIE, LILLIE HOWARD	1932-12-14	19 2D	R0093-.00
WYLIE, ROSE BRAMLETT	1989-09-27	19 2D	R0093-.00
WYLIE, W.L.		19 2D	
WYLIE, WILLIAM LOWRY	1955-11-19	19 2D	R0093-.00
WYNNE, ALMA RUCKER	1981-06-10	8 4C	U0060-.00
WYNNE, ALMA RUCKER	1981-06-10	15 1C	U0060-.00
WYNNE, HOYLE V	1948-11-13	8 4C	U0060-.00
WYNNE, HOYLE V	1948-11-13	15 1C	U0060-.00
YAKIN CYNTHIA MARIE MAY	2010-05-19	11 1C	A0088-.00
YARBROUGH, JACK H	1937-06-04	13 3B	N0035-.00
YATES, ALICE H	1967	13 4D	R0015-.00
YATES, ALICE H	1967	19 1D	R0015-.00
YATES, CARRIE L	1941-09-28	12 1C	G0489-.00
YATES, CHARLES H	1944-06-15	12 1C	G0489-.00
YATES, CHARLES L	1910-07-04	12 1C	G0489-.00
YATES, HELEN SMITH	1934-05-30	13 4D	R0015-.00
YATES, HELEN SMITH	1934-05-30	19 1D	R0015-.00
YATES, JAMES L	1948-02-07	13 4D	R0015-.00
YATES, JAMES L	1948-02-07	19 1D	R0015-.00
YATES, JAMES L	1965	13 4D	R0015-.00
YATES, JAMES L	1965	19 1D	R0015-.00
YATES, LIZZIE H	1922-01-24	12 1C	G0489-.00
YATES, WM ARTHUR	1928-06-05	12 1C	G0489-.00

Name	Death	PageGrid	Section
YONCE, ELEANOR POWER	2000-12-31	14 4B	T0093-.00
YOUNG, CLARA MAY	1931-02-13	19 2B	R0068-.00
YOUNG, E.R.INFANT		6 4D	
YOUNG, E.R.INFANT		12 1D	
YOUNG, E.S.INFANT		2 2A	
YOUNG, ELIZABETH JOYNER	1995-06-09	20 2C	S0059-.00
YOUNG, ELLA TOWNES	1979-07-21	11 1B	A0584-.00
YOUNG, ELSIE LATERC		18 2A	
YOUNG, EVA DAVIS	1958-03-14	19 2B	R0068-.00
YOUNG, FRED LEE	1943-12-23	8 4C	U0074-.00
YOUNG, FRED LEE	1943-12-23	15 1C	U0074-.00
YOUNG, FRED		8 4C	
YOUNG, FRED		15 1C	
YOUNG, GEORGIA		14 4D	
YOUNG, GEORGIA		20 1D	
YOUNG, JANE TILLER	2002-03-01	9 4A	U0190-.00
YOUNG, JOHN GRAHAM	1953-07-01	8 4D	U0156-.00
YOUNG, JOHN J	1933-04-10	19 2B	R0068-.00
YOUNG, JOSEPH N	1956-02-20	19 2B	R0068-.00
YOUNG, LOIS		20 1C	
YOUNG, PRESTON	1962-01-16	19 2B	R0068-.00
YOUNG, ROY C	2010-04-25	9 4A	U0190-.00
YOUNG, RUTH GAULT	1983-12-17	8 4D	U0156-.00
YOUNG, TAYLOE CORBIN JR	1978-02-17	20 2C	S0059-.00
YOUNG, THELMA RUCKER	1979-04-26	8 4C	U0074-.00
YOUNG, THELMA RUCKER	1979-04-26	15 1C	U0074-.00
ZACHARY, WILLIAM R	1907-10-01	1 3C	C0135-.25
ZALANTS, LAWRENCE E	1936-07-07	1 2D	C0709-.00
ZIMMERMAN, ELIZABETH D	1965-05-31	20 2A	R0088-.00
ZIMMERMAN, JANE F	1968-04-10	20 2A	R0088-.00

Name	Death	Pag- eGrid	SecL- ot
ZIMMERMAN, MARTHA W	1935-04-07	20 2A	R0088- .00
ZIMMERMAN, SAM RILEY	1962-11-18	20 2A	R0088- .00
ZIMMERMAN, SAM RILEY	1999-12-18	20 2A	R0088- .00
ZORN, ELIZABETH F	1914-12-20	7 4B	G0564- .00
ZORN, MINNIE CAPEL	1913-02-21	7 4B	G0564- .00
ZUBERBUHLER, EMMA	1888-09-04	5 2D	B0200- .00